

Gc
929.2
F22f
2027447

M. L.

REYNOLDS HISTORICAL
GENEALOGY COLLECTION

ALLEN COUNTY PUBLIC LIBRARY



3 1833 01239 5262

™

™



Digitized by the Internet Archive
in 2010 with funding from
Allen County Public Library Genealogy Center

<http://www.archive.org/details/genealogyoffarab00fara>

GENEALOGY
OF THE
FARABEES IN AMERICA

By
LOUIS THOMAS FARABEE



1918

78 8190.16

2027447

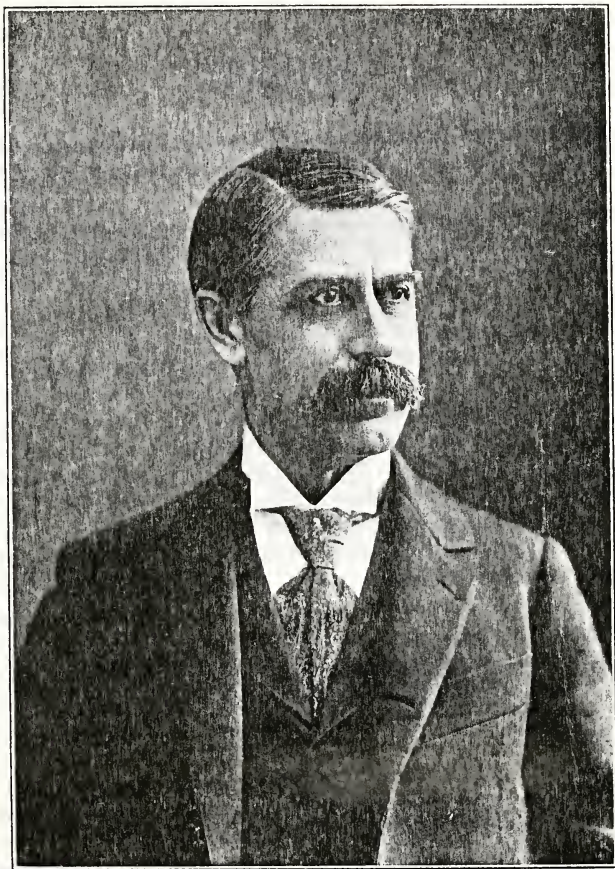

LOUIS T. FARABEE

Rec. Copy N-1979

PREFACE

The antecedents of the Farabees recorded in this volume resided in the northwestern part of England and were of Scotch-Irish origin.

There appears to be no record showing when the first Farabees in America arrived here. The earliest record that I have found relative to the Farabees in America shows that in 1758 Caleb Farabee was captain of a company of Kent County, Delaware, militia. He is the ancestor of all the Farabees recorded in this volume, and is probably a brother of Waitus Farabee, who had a son Caleb Farabee, who was born November 22, 1752, in Kent County, Delaware, and served in Captain Manney's Company in the War of the Revolution. This Caleb died April 16, 1837, in Monongalia County, Virginia (now West Virginia), leaving no children. If there is any record showing that Waitus Farabee had any daughter or son other than Caleb, I have not found it.

There is another family line in America who are related to us, but they spell the name Ferebee. Their ancestors came from Kent, England, and settled in Camden and Currituck Counties, North Carolina, and in Norfolk and Princess Anne Counties, Virginia. Dr. N. M. Ferebee, Oxford, North Carolina, had been collecting the Ferebee names quite awhile before I began on our line, and I decided to not include any of the Ferebees in connection with our line.

There does not appear to be any record showing the name of the wife of Caleb Farabee, Sr., or the date or place of his birth or death. He had six sons and one daughter whose names are recorded in chronological order at the beginning of this volume. Each of the seven names is preceded by a letter, A, B, C, D, E, F or G, which is in the lines of descent to prevent any mixing of lines and aids in tracing relationship. Each blood relative also has a numeral 1, 2, 3, 4, 5, 6 or 7, placed by the side of the letter

which precedes his or her name, showing to which generation in the lines of descent from Caleb Farabee he or she belongs. In each family the father or mother, whichever is our blood relative, is placed at the head of the family having the correct letter and numeral preceding his or her name. Next comes the other parent, who is not a blood relative in our lines, who does not have any letter or numeral preceding his or her name. Then follow the names of all the children, recorded in the order in which they were born, each having the same letter preceding his or her name that his or her father or mother has, and a numeral one number higher than the one preceding the parent's name (parent A 3, child A 4) (or parent C 4, child C 5, etc.).

The first column on each page is for names preceded by the letter A, B, C, D, E, F or G, which shows the line of descent from Caleb Farabee, and by a numeral 1, 2, 3, 4, 5, 6 or 7, showing to which generation in this volume each belongs. The second column has the dates and places of birth, and the third column has the dates and places of death, or, if living, the last known address. Where a death has occurred and no date is given the letter D is put at the left of the column showing that the person recorded there is dead. If the place given is where the person is living the letter A is put there showing that that is his or her address.

For example:

A.	D.
Beloit, Ohio (address);	Beloit, Ohio (place of death).

The names of the de- scendants of	{	<p>A 1. Farabee, Benjamin, occupy pp. 1 to 136, inclusive</p> <p>B 1. Farabee, Jane, occupy pp. 137 to 145, inclusive</p> <p>C 1. Farabee, John, occupy pp. 146 to 170, inclusive</p> <p>D 1. Farabee, Joseph, had no descendants.</p> <p>E 1. Farabee, Samuel, occupy pp. 171 to 254, inclusive</p> <p>F 1. Farabee, George, occupy pp. 255 to 296, inclusive</p> <p>G 1. Farabee, Thomas, occupy pp. 297 to 345, inclusive</p>
---	---	--

I very much regret that my eight years correspondence has failed to get much-desired information from many families. How

ever, I do not regret the expenditure of nearly five hundred dollars traveling expenses to many states where I was so kindly treated and received so much desired information. I will never forget the lovely relatives I met and the continual kindness I received. I sincerely thank all who have assisted me in getting desired information and all who have done so much to add to my happiness.

I hope that this volume will help to bind the family ties more closely and that we may all have a happy home together in the future.

LOUIS THOMAS FARABEE.

DESCENDANTS OF CALEB FARABEE, SR., OF KENT COUNTY, DELAWARE

A 1	Farabee, Benjamin	1760 Kent Co., Del.	Sept. 15, 1836 Davidson Co., N. C.	1
B 1	Farabee, Jane	1762 Kent Co., Del.	D. Rowan Co., N. C.	137
C 1	Farabee, John, Sr.	1764 Kent Co., Del.	D. —, Ohio	146
D 1	Farabee, Joseph	1767 Kent Co., Del.	D. —, Ohio	
E 1	Farabee, Samuel	1769 Kent Co., Del.	Sept. 20, 1842 Washington Co., Pa.	171
F 1	Farabee, George	1771 Kent Co., Del.	D. Washington Co., Pa.	255
G 1	Farabee, Thomas	1774 Kent Co., Del.	Oct. 20, 1850 Washington Co., Pa.	297
A 1	FARABEE, BENJAMIN	1760 Kent Co., Del.	Sept. 15, 1836 Davidson Co., N. C.	1
	Cook, Mary	(?) —, N. J.	D. 1850 Davidson Co., N. C.	
A 2	Farabee, John	1786 —, N. J.	D. 1856 Farabee, Ind.	1
A 2	Farabee, Joseph	Sept. 22, 1788 —, N. J.	May, 1865 Davidson Co., N. C.	44
A 2	Farabee, Mary	Nov. 20, 1792 Davidson Co., N. C.	Jan. 19, 1856 Augusta, Ill.	69
A 2	Farabee, Jesse Berryman	1796 Davidson Co., N. C.	D. Commerce, Ga.	94
A 2	Farabee, Frank	1799 Davidson Co., N. C.	D. 1848 Shelby Co., Tenn.	119
A 2	Farabee, William M.	Mar. 18, 1802 Davidson Co., N. C.	June 26, 1873 Davidson Co., N. C.	122
A 2	Farabee, Elizabeth	Apr. 15, 1805 Davidson Co., N. C.	Sept. 6, 1860 Hancock Co., Ill.	127
A 2	Farabee, Alice	1808 Davidson Co., N. C.	D. Davidson Co., N. C.	128
A 2	Farabee, Phoebe Elcorn	Sept. 11, 1811 Davidson Co., N. C.	Nov. 4, 1871 Guilford Co., N. C.	128
A 2	FARABEE, JOHN	1786 —, N. J.	D. 1856 Farabee, Ind.	1
B 2	Payne, Amy	1790 —, N. C.	D. 1858 Farabee, Ind.	137
A 3	Farabee, Mary	Mar. 9, 1807 —, N. C.	D. Farabee, Ind.	2
A 3	Farabee, Esther	Aug. 12, 1808 —, N. C.	Apr. 30, 1883 Chestnut Hill, Ind.	14
A 3	Farabee, Benjamin Cook	July 1, 1810 —, N. C.	Apr. 10, 1872 Chestnut Hill, Ind.	18
A 3	Farabee, John Thomas	Mar. 17, 1812 —, N. C.	June 11, 1887 Salem, Ind.	22

Descendants of A 1 Farabee, Benjamin

A 3	Farabee, Alfred	Dec. 21, 1813 —, N. C.	Nov. 6, 1896 Farabee, Ind.	27
A 3	Farabee, Susan	Dec. 25, 1815 Washington Co., Ind.	Mar. 10, 1882 Washington Co., Ind.	33
A 3	Farabee, Jane	Nov. 17, 1817 Washington Co., Ind.	1831 Washington Co., Ind.	
A 3	Farabee, Margaret	Apr. 7, 1820 Washington Co., Ind.	Mar. 10, 1887 Kokomo, Ind.	35
A 3	Farabee, William Henderson	Nov. 1, 1822 Washington Co., Ind.	Jan. 25, 1909 Memphis, Ind.	39
A 3	Farabee, Francis Dunn	Jan. 16, 1826 Washington Co., Ind.	Apr. 16, 1899 Sellersburg, Ind.	41
A 3	FARABEE, MARY	Mar. 9, 1807 —, N. C.	D. Farabee, Ind.	1
	Walker, Samuel	Philadelphia, Pa.	D. New Philadelphia, Ind.	
A 4	Walker, Margaret	June 18, 1828 Clark Co., Ind.	Feb. 26, 1901 Washington Co., Ind.	2
A 4	Walker, Sarah	1830 Clark Co., Ind.	Feb. 10, 1864 Farabee, Ind.	6
A 4	Walker, William Francis, Sr.	1832 Clark Co., Ind.	May 29, 1883 Jeffersonville, Ind.	7
A 4	Walker, Amy Ann	Mar. 30, 1834 Clark Co., Ind.	A. South Boston, Ind.	8
A 4	Walker, John P.	Sept. 23, 1836 Clark Co., Ind.	A. R. D. 22, New Philadelphia, Ind.	
A 4	Walker, Alfred Newton	1838 Clark Co., Ind.	A. Flora, Ind.	9
A 4	Walker, Henry C.	Mar. 14, 1840 Farabee, Ind.	A. Salem, Ind.	10
A 4	Walker, Mary E.	Jan. 15, 1842 Farabee, Ind.	Jan. 25, 1913 Salem, Ind.	11
A 4	Walker, Nancy	Dec. 21, 1843 Farabee, Ind.	A. R. D. 2, Salem, Ind.	12
A 4	Walker, Samuel Smith	Aug. 2, 1846 Farabee, Ind.	A. R. D. 14, Pekin, Ind.	12
A 4	WALKER, MARGARET	June 18, 1828 Clark Co., Ind.	Feb. 26, 1901 Washington Co., Ind.	2
	Morgan, Benjamin Franklin	Aug. 22, 1827 Washington Co., Ind.	Jan., 1881 Washington Co., Ind.	
A 5	Morgan, James Riley	Nov. 26, 1851 Farabee, Ind.	A. R. D. 1, Salem, Ind.	3
A 5	Morgan, Elizabeth Jane	Dec. 30, 1852 Farabee, Ind.	Mar. 26, 1855 Farabee, Ind.	
A 5	Morgan, Sarah Frances	Feb. 13, 1854 Washington Co., Ind.	A. North Grove, Ind.	3
A 5	Morgan, John Franklin	Dec. 2, 1855 Washington Co., Ind.	A. Ambia, Ind.	4
A 5	Morgan, Harriet Ellen	Sept. 29, 1857 Washington Co., Ind.	1878 Washington Co., Ind.	

Descendants of A 1 Farabee, Benjamin

A 5	Morgan, Marietta	June 27, 1860 Washington Co., Ind.	Aug. 18, 1888 Washington Co., Ind.	4
A 5	Morgan, Charles	Oct. 9, 1862 Washington Co., Ind.	Jan. 8, 1885 Washington Co., Ind.	
A 5	Morgan, Marion	Oct. 14, 1864 Washington Co., Ind.	A. R. D. 2, Box 64, Salem, Ind.	5
A 5	Morgan, Margaret	Nov. 23, 1867 Washington Co., Ind.	A. R. D. 3, Scottsburg, Ind.	5
A 5	Morgan, Benjamin	June 15, 1869 Washington Co., Ind.	A. Rembrandt, Iowa	
A 5	Morgan, Wilham	Oct. 11, 1871 Washington Co., Ind.	July 10, 1906 Washington Co., Ind.	6
A 5	Morgan, Jennettie	Oct. 22, 1873 Washington Co., Ind.	A. R. D. 6, Watseka, Ill.	6
A 5	MORGAN, JAMES RILEY	Nov. 26, 1851 Farabee, Ind.	A. R. D. 1, Salem, Ind.	2
	Gordon, Mary Elizabeth	Jan 26, 1851 Washington Co., Ind.	A. R. D. 1. Salem, Ind.	
A 5	MORGAN, SARAH FRANCES	Feb. 13, 1854 Washington Co., Ind.	A. North Grove, Ind.	2
	Holler, Thomas Cornelius	Nov. 6, 1854 Salem, Ind.	A. North Grove, Ind.	
A 6	Holler, Lawrence Sylvester	Aug. 21, 1880 Washington Co., Ind.	A. Joplin, Mo.	3
A 6	Holler, Ora Bell	Aug. 15, 1882 Washington Co., Ind.	June 17, 1891 North Grove, Ind.	
A 6	Holler, Margaret Jane	Feb. 2, 1884 Washington Co., Ind.	A. 408 N. 18th St., Newcastle, Ind.	4
A 6	Holler, Mable Sarah	Aug. 2, 1885 Bunker Hill, Ind.	A. R. D. 15, Amboy, Ind.	4
A 6	Holler, Della Sophrona	Dec. 22, 1886 Washington Co., Ind.	April 7, 1914 North Grove, Ind.	4
A 6	Holler, Mary Elizabeth	May 4, 1888 North Grove, Ind.	A. North Grove, Ind.	
A 6	Holler, Clarence Cornelius	Aug. 16, 1890 North Grove, Ind.	A. North Grove, Ind.	4
A 6	Holler, Ethel Frances	Oct. 23, 1892 North Grove, Ind.	A. Mexico, Ind.	4
A 6	Holler, Losson Wilson	July 16, 1894 North Grove, Ind.	A. North Grove, Ind.	
A 6	Holler, Verner Herschel	Feb. 1, 1896 North Grove, Ind.	A. North Grove, Ind	
A 6	Holler, Hazel Janette	Nov. 6, 1898 North Grove, Ind.	A. North Grove, Ind.	
A 6	HOLLER, LAW- RENCE SYLVESTER	Aug. 21, 1880 Washington Co., Ind.	A. Joplin, Mo.	3
	Cox, Etta Lora	Aug. 20, 1887 Fayetteville, Ark.	A. Joplin, Mo.	

Descendants of A 1 Farabee, Benjamin

A 6	HOLLER, MARGARET JANE	Feb. 2, 1884 Washington Co., Ind.	A. 408 N. 18th St., Newcastle, Ind.	3
	Overman, Leroy Arthur	Sept. 6, 1882 Sycamore, Ind.	A. 408 N. 18th St., Newcastle, Ind.	
A 7	Overman, Geneva Evelyn	July 3, 1908 Amboy, Ind.	A. 408 N. 18th St., Newcastle, Ind.	
A 7	Overman, Harold Lee	Dec. 29, 1911 Hartford City, Ind.	A. 408 N. 18th St., Newcastle, Ind.	
A 6	HOLLER, MABLE SARAH	Aug. 2, 1885 Bunker Hill, Ind.	A. R. D. 15, Amboy, Ind.	3
	Overman, Linly Rue	Feb. 14, 1881 Howard Co., Ind.	A. R. D. 15, Amboy, Ind.	
A 7	Overman, Glee Virgil	Jan. 29, 1906 Amboy, Ind.	A. R. D. 15, Amboy, Ind.	
A 7	Overman, Blanch Delight	Sept. 8, 1908 Amboy, Ind.	A. R. D. 15 Amboy, Ind.	
A 7	Overman, Marjorie Henrietta	Dec. 2, 1912, Amboy, Ind.	A. R. D. 15, Amboy, Ind.	
A 6	HOLLER, DELLA SOPHRONA	Dec. 22, 1886 Washington Co., Ind.	April 7, 1914 North Grove, Ind.	3
	Lincicum, Vergil	1885 (?)	A. North Grove, Ind.	
A 6	HOLLER, CLAR- ENCE CORNELIUS	Aug. 16, 1890 North Grove, Ind.	A. North Grove, Ind.	3
	Tudor, Anna Athelia	July 18, 1895 Miami Co., Ind.	A. North Grove, Ind.	
A 7	Holler, Woodrow Cornrlus	July 8, 1913 North Grove, Ind.	A. North Grove, Ind.	
A 7	Holler, Clarence Elmer	Sept. 11, 1914 North Grove, Ind.	A. North Grove, Ind.	
A 6	HOLLER, ETHEL FRANCES	Oct. 23, 1892 North Grove, Ind.	A. Mexico, Ind.	3
	Hatfield, Glen	Feb. 2, 1890 Sims, Ind.	A. Mexico, Ind.	
A 5	MORGAN, JOHN FRANKLIN	Dec. 2, 1855 Washington Co., Ind.	A. Ambia, Ind.	2
	Polk, Elizabeth	(?) (?)	June, 1909 Hickman, Ill.	
A 6	Morgan, Margaret Olive	1895 Ambia, Ind.	A. Ambia, Ind.	
A 5	MORGAN, MARIETTA	June 27, 1860 Washington Co., Ind.	Aug. 18, 1888 Washington Co., Ind.	3
	Floyd, Emory Lewis	Mar. 4, 1859 Washington Co., Ind.	A. R. D. 1, Charlestown, Ind.	
A 6	Floyd, George Richard	Oct. 10, 1883 Washington Co., Ind.	A. R. D. 1, Salem, Ind.	
A 6	Floyd, Elsie Lee	Aug. 14, 1885 Washington Co., Ind.	A. R. D. 19, Little York, Ind.	5
A 6	Floyd, Marion	Sept. 10, 1887 Washington Co., Ind.	A. Salem, Ind.	5

Descendants of A 1 Farabee, Benjamin

A 6	FLOYD, ELSIE LEE	Aug. 14, 1885 Washington Co., Ind.	A. R. D. 19, Little York, Ind.	4
	Banc, Robert Elmer	Nov. 6, 1882 Washington Co., Ind.	A. R. D. 19, Little York, Ind.	
A 7	Banc, Winnie Hazel	Mar 19, 1909 Clark Co., Ind.	A. R. D. 19, Little York, Ind.	
A 7	Banc, Velma Irene	Nov. 28, 1912 Washington Co., Ind.	A. R. D. 19, Little York, Ind.	
A 6	FLOYD, MARION	Sept. 10, 1887 Washington Co., Ind.	A. Salem, Ind.	4
	Bryant, Janie	Jan. 16, 1892 Washington Co., Ind.	A. Salem, Ind.	
A 7	Floyd, Edith Marie	July 10, 1909 Washington Co., Ind.	May 11, 1910 Washington Co., Ind.	
A 7	Floyd, Glen	Jan. 20, 1912 Washington Co., Ind.	A. Salem, Ind.	
A 5	MORGAN, MARION	Oct. 14, 1864 Washington Co., Ind.	A. R. D. 2, Box 64, Salem, Ind.	3
	Morris, Nora Bell	May 28, 1871 Washington Co., Ind.	A. R. D. 2, Box 64, Salem, Ind.	
A 6	Morgan, Leonard Elmer	Aug. 25, 1892 Washington Co., Ind.	A. R. D. 2, Box 64, Salem, Ind.	
A 6	Morgan, Murl Glen	Apr. 16, 1898 Washington Co., Ind.	A. R. D. 2, Box 64, Salem, Ind.	
A 6	Morgan, Emil Everett	Apr. 6, 1900 Washington Co., Ind.	A. R. D. 2, Box 64, Salem, Ind.	
A 6	Morgan, Emmet	Apr. 6, 1900 Washington Co., Ind.	Apr. 11, 1900 Washington Co., Ind.	
A 6	Morgan, Lawrence Herald	Feb. 13, 1902 Washington Co., Ind.	A. R. D. 2, Box 64, Salem, Ind.	
A 5	MORGAN, MARGARET	Nov. 23, 1867 Washington Co., Ind.	A. R. D. 3, Scottsburg, Ind.	3
	Rutherford, Elijah Marion	July 7, 1865 Washington Co., Ind.	A. R. D. 3, Scottsburg, Ind.	
A 6	Rutherford, Benjamin Franklin	Apr. 12, 1886 Washington Co., Ind.	A. R. D. 2, Salem, Ind.	6
A 6	Rutherford, Gertrude	Feb. 16, 1888 Washington Co., Ind.	A. R. D. 1, Salem, Ind.	
A 6	Rutherford, Dessie Ethel	Nov. 16, 1889 Washington Co., Ind.	A. R. D. 3, Scottsburg, Ind.	
A 6	Rutherford, William Wesley	Jan. 29, 1892 Washington Co., Ind.	A. R. D. 3, Scottsburg, Ind.	
A 6	Rutherford, Pearl	June 6, 1894 Washington Co., Ind.	Sept. 7, 1894 Washington Co., Ind.	
A 6	Rutherford, Hugh Manson	Nov. 17, 1895 Washington Co., Ind.	A. R. D. 3, Scottsburg, Ind.	
A 6	Rutherford, James Hartley	Dec. 30, 1897 Washington Co., Ind.	A. R. D. 3, Scottsburg, Ind.	
A 6	Rutherford, Halbert Dawson	Aug. 11, 1900 Washington Co., Ind.	A. R. D. 3, Scottsburg, Ind.	

Descendants of A 1 Farabee, Benjamin

A 6	Rutherford, Blanch	Aug. 12, 1902 Washington Co., Ind.	A. R. D. 3, Scottsburg, Ind.	
A 6	Rutherford, Lulu Bell	Nov. 26, 1903 Washington Co., Ind.	A. R. D. 3, Scottsburg, Ind.	
A 6	Rutherford, Paul Morgan	July 24, 1906 Washington Co., Ind.	A. R. D. 3, Scottsburg, Ind.	
A 6	Rutherford, Elmer Clarence	Aug. 14, 1908 Washington Co., Ind.	A. R. D. 3, Scottsburg, Ind.	
A 6	RUTHERFORD, BEN- JAMIN FRANKLIN	Apr. 12, 1886 Washington Co., Ind.	A. R. D. 2, Salem, Ind.	5
A 6	Farabee, Edith B.	Mar. 21, 1894 Farabee, Ind.	A. R. D. 2, Salem, Ind.	29
A 5	MORGAN, WILLIAM	Oct. 11, 1871 Washington Co., Ind.	July 11, 1906 Washington Co., Ind.	3
	Morris, Mamie (Mrs. Thomas)	(?) (?)	A. R. D. 19, Little York, Ind.	
A 6	Morgan, Ora Orris	Jan. 28, 1902 Washington Co., Ind.	A. R. D. 19, Little York, Ind.	
A 6	Morgan, Iver Leslie	Sept. 28, 1903 Washington Co., Ind.	A. R. D. 19, Little York, Ind.	
A 5	MORGAN, JENNETTIE	Oct. 22, 1873 Washington Co., Ind.	A. General Delivery, Watska, Ill.	3
	Potzler, Charles	Mar. 26, 1871 Clark Co., Ind.	A. General Delivery, Watska, Ill.	
A 6	Potzler, Mary Anice	Nov. 15, 1902 Watska, Ill.	A. General Delivery, Watska, Ill.	
A 6	Potzler, John Raymond	May 1, 1904 Watska, Ill.	A. General Delivery, Watska, Ill.	
A 6	Potzler, George Everett	Sept. 20, 1906 Watska, Ill.	A. General Delivery, Watska, Ill.	
A 6	Potzler, Mable Alice	Feb. 27, 1909 Watska, Ill.	A. General Delivery, Watska, Ill.	
A 6	Potzler, Jennie Francis	Sept. 18, 1911 Watska, Ill.	A. General Delivery, Watska, Ill.	
A 6	Potzler, Carl Marion	June 29, 1914 Watska, Ill.	A. General Delivery, Watska, Ill.	
A 4	WALKER, SARAH	1830 Clark Co., Ind.	Feb. 10, 1864 Farabee, Ind.	2
	Charles, Elisha Franklin	Feb. 12, 1820 Davidson Co., N. C.	Oct. 23, 1904 Washington Co., Ind.	
A 5	Charles, Edward Franklin	Mar. 10, 1860 Washington Co., Ind.	A. Salem, Ind.	6
A 5	Charles, Clarence Frederick	Aug. 29, 1862 Washington Co., Ind.	A. 112 Spring St., Jeffersonville, Ind.	7
A 5	CHARLES, EDWARD FRANKLIN	Mar. 10, 1860 Washington Co., Ind.	A. Salem, Ind.	6
	Howell, Emma Hannah	Sept. 11, 1866 New Philadelphia, Ind.	A. Salem, Ind.	
A 6	Charles, Ralph Franklin	Oct. 5, 1899 Jeffersonville, Ind.	A. Salem, Ind.	

Descendants of A 1 Farabee, Benjamin

A 5	CHARLES, CLARENCE FREDERICK	Aug. 29, 1862 Washington Co., Ind.	A. 112 Spring St. Jeffersonville, Ind.	6
	Sigler, Rebecca	Oct. 25, 1862 Greenville, Ind.	A. 112 Spring St., Jeffersonville, Ind.	
A 6	Charles, Carl Alva	July 4, 1888 Jeffersonville, Ind.	A. 112 Spring St., Jeffersonville, Ind.	
A 6	Charles, Elva May	Dec. 5, 1889 New Albany, Ind.	A. 112 Spring St., Jeffersonville, Ind.	
A 6	Charles, Maud	Nov. 9, 1891 New Albany, Ind.	A. 112 Spring St., Jeffersonville, Ind.	
A 6	Charles, Mary Marie	May 7, 1893 New Albany, Ind.	A. 112 Spring St., Jeffersonville, Ind.	
A 6	Charles, Dorothy Dot	Oct. 30, 1895 Pekin, Ind.	A. 112 Spring St., Jeffersonville, Ind.	
A 4	WALKER, WILLIAM FRANCIS, SR.	1832 Clark Co., Ind.	May 29, 1883 Jeffersonville, Ind.	2
	Taylor, Emcline	(?) Washington Co., Ind.	Aug. 27, 1870 Kokomo, Ind.	
	Young, Margaret	(?) Howard Co., Ind.	D. Howard Co., Ind.	
A 5	Walker, Samuel Ross	1865 Kokomo, Ind.	D. 1868 Kokomo, Ind.	
A 5	Walker, Laura Ellen	June 19, 1868 Kokomo, Ind.	A. R. D. 1, Bridgeport, Kan.	7
A 5	Walker, Mathias Peter	Mar. 22, 1874 Howard Co., Ind.	A. R. D. 8, Kokomo, Ind.	8
A 5	Walker, William Francis, Jr.	Mar. 22, 1874 Howard Co., Ind.	A. 1008 E. Walnut St., Frankford, Ind.	8
A 5	Walker, James A.	1875 Howard Co., Ind.	Apr. 17, 1875 Howard Co., Ind.	
A 5	Walker, Eliza May	June, 1877 Howard Co., Ind.	July, 1891 Indianapolis, Ind.	
A 5	WALKER, LAURA ELLEN	June 19, 1868 Kokomo, Ind.	A. R. D. 1, Bridgeport, Kan.	7
	Mull, John Riley	Aug. 5, 1865 Washington Co., Ind.	A. R. D. 1, Bridgeport, Kan.	
A 6	Mull, Ruby Pearl	June 11, 1892 Washington Co., Ind.	A. R. D. 1, Bridgeport, Kan.	
A 6	Mull, Ellis Guy	Sept. 5, 1895 Washington Co., Ind.	A. R. D. 1, Bridgeport, Kan.	
A 6	Mull, William Clyde	Nov. 2, 1897 Washington Co., Ind.	A. R. D. 1, Bridgeport, Kan.	
A 6	Mull (boy)	Aug. 2, 1903 McPherson Co., Kan.	Aug. 2, 1903 McPherson Co., Kan.	
A 6	MULL, RUBY PEARL	June 11, 1892 Washington Co., Ind.	A. R. D. 1, Bridgeport, Kan.	7
	Trueblood, John Albert	(?) (?)	A. R. D. 1, Bridgeport, Kan.	

Descendants of A 1 Farabee, Benjamin

A 5	WALKER, MATHIAS PETER	Mar. 22, 1874 Howard Co., Ind.	A. R. D. 8, Kokomo, Ind.	7
	Hegdes, Alice May	Aug. 18, 1875 Noblesville, Ind.	Apr. 6, 1910 Kokomo, Ind.	
A 6	Walker, Ralph Roy	Sept. 1, 1896 Kokomo, Ind.	A. R. D. 8, Kokomo, Ind.	
A 6	Walker, Agnes Albertine	Mar. 18, 1898 Kokomo, Ind.	A. R. D. 8, Kokomo, Ind.	
A 6	Walker, Raymond	June 14, 1902 Kokomo, Ind.	A. R. D. 8, Kokomo, Ind.	
A 6	Walker, Lola Frances	Nov. 21, 1904 Kokomo, Ind.	A. R. D. 8, Kokomo, Ind.	
A 5	WALKER, WILLIAM FRANCIS, JR.	Mar. 22, 1874 Howard Co., Ind.	A. 1008 E. Walnut St., Frankfort, Ind.	7
	Jones, Lola Virginia	June 14, 1882 Alexandria, Ind.	A. 1008 E. Walnut St., Frankfort, Ind.	
A 6	Walker, Spencer Francis	Aug. 15, 1913 Frankfort, Ind.	A. 1008 E. Walnut St., Frankfort, Ind.	
A 4	WALKER, AMY ANN	Mar. 30, 1834 Clark Co., Ind.	A. South Boston, Ind.	2
	Payne, John Daniel	Jan. 20, 1832 South Boston, Ind.	Feb. 25, 1879 South Boston, Ind.	
A 5	Payne, William L.	Aug. 28, 1854 South Boston, Ind.	Feb. 26, 1874 South Boston, Ind.	
A 5	Payne, Sarah Elizabeth	July 11, 1856 South Boston, Ind.	A. South Boston, Ind.	8
A 5	Payne, Samuel Newton	June 28, 1863 South Boston, Ind.	A. Remington, Ind.	8
A 5	PAYNE, SARAH ELIZABETH	July 11, 1856 South Boston, Ind.	A. Remington, Ind.	8
	Barnett, James Wiley	Oct. 15, 1851 Salem, Ind.	A. Remington, Ind.	
A 5	PAYNE, SAMUEL NEWTON	June 28, 1863 South Boston, Ind.	A. Remington, Ind.	8
	Williams, Dora Amelia	Apr. 3, 1866 Washington Co., Ind.	A. Remington, Ind.	
A 6	Payne, Lonzo Emmett	Dec. 1, 1887 South Boston, Ind.	A. Remington, Ind.	8
A 6	Payne, Homer Ray	Feb. 6, 1890 South Boston, Ind.	A. Remington, Ind.	
A 6	Payne, Richard Jesse	Sept. 30, 1893 South Boston, Ind.	Mar. 2, 1914 Reynolds, Ind.	
A 6	Payne, Permelia Grace	Nov. 10, 1895 South Boston, Ind.	A. Remington, Ind.	
A 6	Payne, Lloyd Winifred	Nov. 7, 1903 South Boston, Ind.	A. Remington, Ind.	
A	PAYNE, LONZO EMMETT	Dec. 1, 1887 South Boston, Ind.	A. Remington, Ind.	8
	Grub, Florence Murial	Mar. 2, 1894 Farabee, Ind.	A. Remington, Ind.	

Descendants of A 1 Farabee, Benjamin

A 7	Payne, Ivan Oscar	Jan. 9, 1911 South Boston, Ind.	A. Remington, Ind.	
A 7	Payne, Mary Grace	Feb. 28, 1912 Remington, Ind.	A. Remington, Ind.	
A 4	WALKER, ALFRED NEWTON	1838 Clark Co., Ind.	A. Flora, Ind.	2
	Caldwell, Margaret Ann	1847 Kokomo, Ind.	Oct. 7, 1881 Howard Co., Ind.	
	Pullen, Mary Ellen	June 10, 1852 Carroll Co., Ind.	Mar. 22, 1894 Carroll Co., Ind.	
A 5	Walker, George	Jan. 22, 1870 Howard Co., Ind.	A. R. D. 13, Galveston, Ind.	9
A 5	Walker, Charles	May 16, 1872 Howard Co., Ind.	A. R. D. 3, Flora, Ind.	9
A 5	Walker, Harriet Ann	Nov. 22, 1874 Howard Co., Ind.	A. R. D. 7, Peru, Ind.	10
A 5	Walker, James Edward	Feb. 7, 1876 Howard Co., Ind.	A. R. D. 2, Flora, Ind.	10
A 5	Walker, John Oscar	Apr. 1, 1879 Howard Co., Ind.	A. Durston Block, Anaconda, Mont.	
A 5	Walker, Samuel Alfred, 1st	June 25, 1881 Howard Co., Ind.	Oct. 21, 1881 Howard Co., Ind.	
A 5	Walker, Ova Merlin	Apr. 17, 1883 Carroll Co., Ind.	A. 803 S. Elizabeth St., Kokomo, Ind.	10
A 5	Walker, Franklin	June 13, 1884 Carroll Co., Ind.	Sept. 27, 1884 Carroll Co., Ind.	
A 5	Walker, Jesse Logan	Sept. 28, 1885 Carroll Co., Ind.	A. Homestead, Mont.	10
A 5	Walker, Samuel Alfred, 2nd	Jan. 16, 1887 Carroll Co., Ind.	A. Anaconda, Mont.	
A 5	Walker, Ethel Estella	Oct. 22, 1888 Carroll Co., Ind.	A. Flora, Ind.	
A 5	Walker, Walter Wallace	Mar. 31, 1890 Carroll Co., Ind.	A. Froid, Mont.	
A 5	Walker, Russell David	June 24, 1892 Carroll Co., Ind.	A. Flora, Ind.	
A 5	WALKER, GEORGE	Jan. 22, 1870 Howard Co., Ind.	A. R. D. 13, Galveston, Ind.	9
	Burrow, Minnie	(?) Cass Co., Ind.	A. R. D. 13, Galveston, Ind.	
A 5	WALKER, CHARLES	May 16, 1872 Howard Co., Ind.	A. R. D. 3, Flora, Ind.	9
	Clingenpeel, Merley Martha	Aug. 23, 1882 Carroll Co., Ind.	A. R. D. 3, Flora, Ind.	
A 6	Walker, Edna Gertrude	Aug. 28, 1900 Carroll Co., Ind.	A. R. D. 3, Flora, Ind.	
A 6	Walker, Ancil Joseph	Aug. 23, 1902 Howard Co., Ind.	A. R. D. 3, Flora, Ind.	

Descendants of A 1 Farabee, Benjamin

A 5	WALKER, HARRIET ANN	Nov. 22, 1874 Howard Co., Ind.	A. R. D. 7, Peru, Ind.	9
	Chumney, George Chester	1874 —, Va.	A. R. D. 7, Peru, Ind.	
A 6	Chumney, Chester Lee	Aug. 24, 1902 Carroll Co., Ind.	A. R. D. 7, Peru, Ind.	
A 6	Chumney, Lawrence Emmett	Dec. 15, 1903 Carroll Co., Ind.	A. R. D. 7, Peru, Ind.	
A 6	Chumney, Leonard Ray	Sept. 26, 1906 Carroll Co., Ind.	A. R. D. 7, Peru, Ind.	
A 6	Chumney, Everett Howard	Mar. 16, 1911 Carroll Co., Ind.	A. R. D. 7, Peru, Ind.	
A 5	WALKER, JAMES EDWARD	Feb. 7, 1876 Howard Co., Ind.	A. R. D. 2, Flora, Ind.	9
	Humbard, Grace Elizabeth	Oct. 19, 1879 Carroll Co., Ind.	A. R. D. 2, Flora, Ind.	
A 6	Walker, Blanch Lucile	Dec. 26, 1905 Carroll Co., Ind.	A. R. D. 2, Flora, Ind.	
A 6	Walker, John Gerald	May 27, 1909 Carroll Co., Ind.	A. R. D. 2, Flora, Ind.	
A 5	WALKER, OVA MERLIN	Apr. 17, 1883 Carroll Co., Ind.	A. 803 S. Elizabeth St., Kokomo, Ind.	9
	Mumaugh, Nellie	May 22, 1876 Shenandoah Co., Va.	A. 803 S. Elizabeth St., Kokomo, Ind.	
A 5	WALKER, JESSE LOGAN	Sept. 29, 1885 Carroll Co., Ind.	A. Homestead, Mont.	9
	Burshia, Adeline Margaret	Oct. 8, 1887 Poplar, Mont.	A. Homestead, Mont.	
A 6	Walker, David Charles	Nov. 17, 1905 Culbertson, Mont.	Dec. 26, 1905 Culbertson, Mont.	
A 6	Walker, Marie Agnes	Feb. 8, 1907 Culbertson, Mont.	A. Homestead, Mont.	
A 6	Walker, Alfred Albert	Apr. 29, 1909 Homestead, Mont.	A. Homestead, Mont.	
A 6	Walker, Ethel Estella	Mar. 2, 1912 Homestead, Mont.	A. Homestead, Mont.	
A 4	WALKER, HENRY C.	Mar. 14, 1840 Washington Co., Ind.	A. Salem, Ind.	2
	Hedrick, Margaret	1847 Washington Co., Ind.	Apr., 1878 Washington Co., Ind.	
A 5	Walker, Oliver Edward	June 1, 1867 Washington Co., Ind.	D. 1887 Washington Co., Ind.	
A 5	Walker, Alonzo Elmer	Dec. 19, 1869 Washington Co., Ind.	A. Salem, Ind.	10
A 5	WALKER, ALONZO ELMER	Dec. 19, 1869 Washington Co., Ind.	A. Salem, Ind.	10
	Overman, Elta Marie	Sept. 18, 1879 Salem, Ind.	A. Salem, Ind.	

Descendants of A 1 Farabee, Benjamin

A 4	WALKER, MARY E.	Jan. 15, 1842 Washington Co., Ind.	Jan. 25, 1913 Salem, Ind.	2
	Kettrey, John C.	Sept. 8, 1846 Salem, Ind.	Aug. 14, 1912 Salem, Ind.	
A 5	Kettrey, Andrew Burton	Mar. 15, 1867 Washington Co., Ind.	A. R. D. 6, Box 64, Mexico (or Paris), Mo.	11
A 5	Kettrey, Samuel Leaton	Mar. 15, 1867 Washington Co., Ind.	Sept. 2, 1868 South Boston, Ind.	
A 5	Kettrey, Amanda Cletice	July 13, 1869 Washington Co., Ind.	A. Tuttle, Okla.	12
A 5	Kettrey, George Daniel	May 8, 1872 Washington Co., Ind.	Oct. 15, 1888 Little York, Ind.	
A 5	Kettrey, Sarah Idella	July 25, 1874 Washington Co., Ind.	Sept. 6, 1892 Salem, Ind.	
A 5	Kettrey, John Hudson	Feb. 8, 1876 Washington Co., Ind.	A. Salem, Ind.	12
A 5	Kettrey, Bessie Catherine	May 18, 1879 Washington Co., Ind.	A. Salem, Ind.	12
A 5	Kettrey, Allie Otto	Mar. 2, 1881 Washington Co., Ind.	A. Salem, Ind.	
A 5	KETTREY, ANDREW BURTON	Mar. 15, 1867 Washington Co., Ind.	A. R. D. 6, Box 68, Mexico (or Paris), Mo.	11
	Meranda, Sarah Alice	Aug. 13, 1867 Scott Co., Ind.	A. R. D. 6, Box 68, Mexico (or Paris), Mo.	
A 6	Kettrey, Grace J.	Aug. 5, 1892 Indianapolis, Ind.	A. R. D. 6, Box 68, Mexico (or Paris), Mo.	
A 6	Kettrey, Albert L.	Apr. 25, 1894 Monroe Co., Mo.	A. R. D. 6, Box 68, Mexico (or Paris), Mo.	
A 6	Kettrey, Goldie A.	Feb. 14, 1897 Monroe Co., Mo.	A. R. D. 6, Box 68, Mexico (or Paris), Mo.	
A 6	Kettrey, Pearl B.	Aug. 27, 1899 Monroe Co., Mo.	A. R. D. 6, Box 68, Mexico (or Paris), Mo.	
A 6	Kettrey, Cleaver S.	May 19, 1901 Monroe Co., Mo.	A. R. D. 6, Box 68, Mexico (or Paris), Mo.	
A 6	Kettrey, Mary A.	Dec. 18, 1902 Monroe Co., Mo.	A. R. D. 6, Box 68, Mexico (or Paris), Mo.	
A 6	Kettrey, Fern M.	Jan. 13, 1905 Monroe Co., Mo.	A. R. D. 6, Box 68, Mexico (or Paris), Mo.	
A 6	Kettrey, John B.	July 13, 1906 Monroe Co., Mo.	A. R. D. 6, Box 68, Mexico (or Paris), Mo.	
A 6	Kettrey, Gladdon O.	June 26, 1910 Monroe Co., Mo.	A. R. D. 6, Box 68, Mexico (or Paris), Mo.	

Descendants of A 1 Farabee, Benjamin

A 5	KETTREY, AMANDA CLETICE	July 13, 1869 Washington Co., Ind.	A. Tuttle, Okla.	11
	Hedrick, William David	Jan. 13, 1859 Washington Co., Ind.	A. Tuttle, Okla.	
A 6	Hedrick, George Thomas	Feb. 4, 1901 Washington Co., Ind.	A. Tuttle, Okla.	
A 6	Hedrick, John William	Jan. 10, 1903 —, Okla.	A. Tuttle, Okla.	
A 6	Hedrick, Thelma Watson	Mar. 5, 1905 Chickasaw Nation, I. T.	A. Tuttle, Okla.	
A 6	Hedrick, Oscar	Dec. 7, 1907 —, Okla.	D. Dec. 21, 1907 —, Okla.	
A 6	Hedrick, Homer	Dec. 7, 1907 —, Okla.	D. May 12, 1908 —, Okla.	
A 6	Hedrick, Mary L.	Apr. 1, 1909 —, Okla.	A. Tuttle, Okla.	
A 5	KETTREY, JOHN HUDSON	Feb. 8, 1876 Washington Co., Ind.	A. Salem, Ind.	11
	Massey, May	Apr. 13, 1880 Salem, Ind.	A. Salem, Ind.	
A 5	KETTREY, BESSIE CATHERINE	May 18, 1879 Washington Co., Ind.	A. Salem, Ind.	11
	Simpson, Oliver Obediah	July 10, 1874 Washington Co., Ind.	A. Salem, Ind.	
A 6	Simpson, John Farrell	Mar. 11, 1904 Salem, Ind.	A. Salem, Ind.	
A 6	Simpson, Roger Burton	Mar. 3, 1906 Salem, Ind.	A. Salem, Ind.	
A 6	Simpson, Robert Eugene	Sept. 5, 1908 Salem, Ind.	A. Salem, Ind.	
A 4	WALKER, NANCY	Dec. 21, 1843 Washington Co., Ind.	A. R. D. 2, Salem, Ind.	2
	Spurgeon, George W.	Sept. 1, 1841 Harristown, Ind.	Apr. 27, 1873 New Philadelphia, Ind.	
A 5	Spurgeon, Lewella	June 9, 1863 Washington Co., Ind.	Apr. 13, 1895 Washington Co., Ind.	
A 4	WALKER, SAMUEL SMITH	Aug. 2, 1846 Washington Co., Ind.	A. R. D. 14, Pekin, Ind.	2
	Wilson, Harriet Samantha	Feb. 12, 1852 Washington Co., Ind.	Aug. 30, 1875 Washington Co., Ind.	
	Lockenour, Rose Ann	Jan. 25, 1856 Jackson Co., Ind.	Dec. 9, 1911 Pekin, Ind.	
A 5	Walker, John Aquilla	Oct. 28, 1869 Washington Co., Ind.	A. R. D. 22, New Philadelphia, Ind.	13
A 5	Walker, Mary Jane	Apr. 23, 1871 Washington Co., Ind.	Sept. 29, 1886 Washington Co., Ind.	
A 5	Walker, Belle Dora	Sept. 2, 1874 Washington Co., Ind.	A. R. D. 13, Pekin, Ind.	13

Descendants of A 1 Farabee, Benjamin

A 5	Walker, Charles Abram	Sept. 7, 1881 Washington Co., Ind.	Feb. 19, 1887 Washington Co., Ind.	
A 5	Walker, William Willard	Nov. 15, 1883 Washington Co., Ind.	A. R. D. 14, Pekin, Ind.	14
A 5	Walker, Edna Christina	July 21, 1885 Washington Co., Ind.	A. R. D. 22, New Philadelphia, Ind.	14
A 5	Walker, George Thomas	Dec. 29, 1886 Washington Co., Ind.	A. 2921 Bond Ave., East St. Louis, Ill.	
A 5	Walker, Laura Luella	Aug. 9, 1889 Washington Co., Ind.	A. R. D. 14, Pekin, Ind.	14
A 5	Walker, Frederick Julius	June 17, 1893 Washington Co., Ind.	A. R. D. 14, Pekin, Ind.	
A 5	Walker, Francis Thornton	Aug. 9, 1895 Washington Co., Ind.	A. St. Paul, Neb.	
A 5	Walker, Mattie Arminta	Feb. 10, 1898 Washington Co., Ind.	A. R. D. 14, Pekin, Ind.	
A 5	WALKER, JOHN AQUILLA	Oct. 28, 1869 Washington Co., Ind.	A. R. D. 22, New Philadelphia, Ind.	12
	Baker, Antoinette	May 3, 1874 Washington Co., Ind.	A. R. D. 22, New Philadelphia, Ind.	
A 6	Walker, Willis Orvel	Oct. 6, 1893 Washington Co., Ind.	A. R. D. 22, New Philadelphia, Ind.	
A 6	Walker, Walter Ewing	Oct. 21, 1895 Washington Co., Ind.	A. R. D. 22, New Philadelphia, Ind.	
A 6	Walker, Leroy Edmund	Aug. 10, 1899 Washington Co., Ind.	A. R. D. 22, New Philadelphia, Ind.	
A 6	Walker, Fletcher Warren	July 20, 1906 Washington Co., Ind.	A. R. D. 22, New Philadelphia, Ind.	
A 5	WALKER, BELLE DORA	Sept. 2, 1874 Washington Co., Ind.	A. R. D. 13, Pekin, Ind.	12
	Rickard, Arna B.	May 13, 1868 Washington Co., Ind.	A. R. D. 13, Pekin, Ind.	
A 6	Rickard, Bessie	Aug. 20, 1896 Chicago, Ill.	Aug. 21, 1896 Chicago, Ill.	
A 6	Rickard, Arthur L.	Oct. 6, 1897 Chicago, Ill.	A. R. D. 13, Pekin, Ind.	
A 6	Rickard, Dennis B.	Apr. 16, 1899 Chicago, Ill.	A. R. D. 13, Pekin, Ind.	
A 6	Rickard, Raymond W.	Aug. 16, 1902 Washington Co., Ind.	A. R. D. 13, Pekin, Ind.	
A 6	Rickard, Grace H.	June 17, 1905 Washington Co., Ind.	A. R. D. 13, Pekin, Ind.	
A 6	Rickard, Paul M.	Mar. 21, 1910 Washington Co., Ind.	A. R. D. 13, Pekin, Ind.	
A 6	Rickard, Herman Roy	Jan. 11, 1913 Pekin, Ind.	A. R. D. 13, Pekin, Ind.	

Descendants of A 1 Farabee, Benjamin

A 5	WALKER, WIL- LIAM WILLARD	Nov. 15, 1883 Washington Co., Ind.	A. R. D. 14, Pekin, Ind.	13
	Casey, Lula America	Mar. 12, 1887 Washington Co., Ind.	A. R. D. 14, Pekin, Ind.	
A 6	Walker, Gladys Maysel	Apr. 25, 1905 Washington Co., Ind.	A. R. D. 14, Pekin, Ind.	
A 6	Walker, Ernest William	Apr. 15, 1908 Washington Co., Ind.	A. R. D. 14, Pekin, Ind.	
A 5	WALKER, EDNA CHRISTINA	July 21, 1885 Washington Co., Ind.	A. R. D. 22, New Philadelphia, Ind.	13
	Weir, Edward	May 18, 1877 Washington Co., Ind.	A. R. D. 22, New Philadelphia, Ind.	
A 6	Weir, Noble Everett	May 7, 1909 New Philadelphia, Ind.	A. R. D. 22, New Philadelphia, Ind.	
A 6	Weir, Vance Maurice	Feb. 10, 1914 New Philadelphia, Ind.	A. R. D. 22, New Philadelphia, Ind.	
A 5	WALKER, LAURA LUELLE	Aug. 9, 1889 Washington Co., Ind.	A. R. D. 14, Pekin, Ind.	13
	Smith, Eugene	Jan. 12, 1885 Scott Co., Ind.	A. R. D. 14, Pekin, Ind.	
A 6	Smith, Dorothy Laverne	Feb. 27, 1910 Washington Co., Ind.	Sept. 24, 1910 Washington Co., Ind.	
A 3	FARABEE, ESTHER	Aug. 12, 1808 —, N. C.	Apr. 30, 1883 Chestnut Hill, Ind.	1
	Naugle, Henry	Dec. 25, 1811 Shenandoah Valley, Va.	Feb. 22, 1873 Chestnut Hill, Ind.	
A 4	Naugle, Benjamin F.	July 23, 1836 Chestnut Hill, Ind.	June 5, 1856 South Boston, Ind.	
A 4	Naugle, Margaret Jane	May 20, 1841 Chestnut Hill, Ind.	Aug. 7, 1870 Chestnut Hill, Ind.	14
A 4	Naugle, Amanda Elizabeth	Oct. 4, 1850 Chestnut Hill, Ind.	A. R. D. 22, New Philadelphia, Ind.	16
A 4	NAUGLE, MARGERT JANE	May 20, 1841 Washington Co., Ind.	Aug. 7, 1870 Washington Co., Ind.	14
	Hartley, John Hamilton	Aug. 2, 1832 Washington Co., Ind.	A. R. D. 22, New Philadelphia, Ind.	
A 5	Hartley, Elizabeth J.	Jan. 23, 1859 Washington Co., Ind.	A. R. D. 1, Tyrone, Okla.	14
A 5	Hartley, Harriet Lula	Aug. 6, 1863 Washington Co., Ind.	Sept. 17, 1885 Washington Co., Ind.	15
A 5	Hartley, Foster Monroe	Sept. 25, 1868 Washington Co., Ind.	A. R. D. 7, Fowler, Ind.	16
A 5	HARTLEY, ELIZABETH J.	Jan. 23, 1859 Washington Co., Ind.	A. R. D. 1, Tyrone, Okla.	14
	Chappell, Willis	Dec. 26, 1857 —, Ind.	Feb. 3, 1883 Washington Co., Ind.	
	Rice, H. B.	(?) (?)	Apr. 16, 1900 (?)	
	Moran, James	(?) (?)	A. R. D. 1, Tyrone, Okla.	

Descendants of A 1 Farabee, Benjamin

A 6	Chappell, Mantford I.	July 16, 1877 Washington Co., Ind.	A. R. D. 1, Tyrone, Okla.	
A 6	Chappell, Ella M.	Jan. 11, 1879 Washington Co., Ind.	A. R. D. 1, Tyrone, Okla.	15
A 6	Chappell, Marion A.	Nov. 4, 1880 Holt Co., Mo.	A. (?) (?)	
A 6	Chappell, Elmer W.	Dec. 22, 1882 Washington Co., Ind.	A. (?) (?)	
A 6	Rice, Dulcie B.	April 17, 1889 King City, Mo.	A. (?) (?)	15
A 6	CHAPPELL, ELLA M.	Jan. 11, 1879 Washington Co., Ind.	A. R. D. 1, Tyrone, Okla.	15
	Buss, Charles E.	(?) (?)	A. R. D. 1, Tyrone, Okla.	
A 7	Buss, William Ercil	Oct. 10, 1897 DeWitt, Neb.	A. R. D. 1, Tyrone, Okla.	
A 7	Buss, Leslie Miles	Feb. 19, 1900 DeWitt, Neb.	A. R. D. 1, Tyrone, Okla.	
A 7	Buss, Dulcie May	May 1, 1902 DeWitt, Neb.	A. R. D. 1, Tyrone, Okla.	
A 6	RICE, DULCIE B.	Apr. 17, 1889 King City, Mo.	A. (?) (?)	15
	Phillips, Fay W.	(?) (?)	A. (?) (?)	
A 7	Phillips, Elmer E.	Sept. 18, 1906 Beaver Co., Okla.	A. (?) (?)	
A 7	Phillips, Hazel	May 10, 1909 Beaver Co., Okla.	A. (?) (?)	
A 5	HARTLEY, HARRIET LULA	Aug. 6, 1863 Washington Co., Ind.	Sept. 17, 1885 Washington Co., Ind.	14
	Taylor, James	Jan. 19, 1861 (?)	A. Lewiston, Neb.	
A 6	Taylor, Carrie L.	Nov. 28, 1882 Holt Co., Mo.	A. R. D. 5, Savannah, Mo.	15
A 6	Taylor, Daisy May	Feb. 4, 1884 Holt Co., Mo.	A. 315 W. Chestnut St., St. Joseph, Mo.	16
A 6	TAYLOR, CARRIE L.	Nov. 28, 1882 Holt Co., Mo.	A. Savannah, Mo.	15
	Hower, John S.	Sept. 27, 1877 Marion Co., Ind.	A. Savannah, Mo.	
A 7	Hower, Adam Phin.	Dec. 23, 1904 Andrew Co., Mo.	A. Savannah, Mo.	
A 7	Hower, Samuel Elvin	Jan. 14, 1906 Andrew Co., Mo.	A. Savannah, Mo.	
A 7	Hower, Paul	Apr. 4, 1908 Savannah, Mo.	Apr. 4, 1908 Savannah, Mo.	

Descendants of A 1 Farabee, Benjamin

A 6	TAYLOR, DAISY MAY	Feb. 4, 1884 Holt Co., Mo.	A. 315 W. Chestnut St., St. Joseph, Mo.	15
	Hamilton, William Landers	Jan. 10, 1884 Dennison, Tex.	A. 315 W. Chestnut St., St. Joseph, Mo.	
A 7	Hamilton, Lonnie Almond	Apr. 24, 1904 Rock Island, Ill.	A. 315 W. Chestnut St., St. Joseph, Mo.	
A 7	Hamilton, Harry Theodore	Apr. 21, 1910 St. Joseph, Mo.	A. 315 W. Chestnut St., St. Joseph, Mo.	
A 5	HARTLEY, FOSTER MONROE	Sept. 25, 1868 Washington Co., Ind.	A. R. D. 7, Fowler, Ind.	14
	Dawson, Emma	Sept. 19, 1870 Clark Co., Ind.	Oct. 11, 1895 Washington Co., Ind.	
	Ross, Mrs. Nora E.	Apr. 1, 1868 Washington Co., Ind.	A. R. D. 7, Fowler, Ind.	
A 6	Hartley, Frank Everett	June 15, 1890 Washington Co., Ind.	A. R. D. 7, Fowler, Ind.	
A 6	Hartley, Walter Roscoe	Jan. 24, 1892 Washington Co., Ind.	A. c/o John Stewart Chalmers, Ind.	
A 6	Hartley, Jesse Monroe	Mar. 11, 1893 Washington Co., Ind.	A. c/o John Stewart, Chalmers, Ind.	
A 6	Hartley, Bertha Elizabeth	Mar. 27, 1895 Washington Co., Ind.	A. R. D. 7, Fowler, Ind.	
A 6	Hartley, John Foster	Dec. 8, 1902 White Co., Ind.	A. R. D. 7, Fowler, Ind.	
A 4	NAUGLE, AMANDA ELIZABETH	Oct. 4, 1850 Washington Co., Ind.	A. R. D. 22, New Philadelphia, Ind.	14
	Weir, Marion	May 12, 1847 Washington Co., Ind.	A. R. D. 22, New Philadelphia, Ind.	
A 5	Weir, Etta Magnolia	Sept. 5, 1868 Washington Co., Ind.	Sept. 9, 1894 Washington Co., Ind.	16
A 5	Weir, Nora Louisa	Dec. 21, 1871 Washington Co., Ind.	A. Farabee, Ind.	17
A 5	Weir, Emma Vilceta	Dec. 11, 1875 Washington Co., Ind.	Feb. 28, 1899 Washington Co., Ind.	17
A 5	Weir, Amanda Elzoria	Aug. 4, 1877 Washington Co., Ind.	Mar. 15, 1907 Scottsburg, Ind.	17
A 5	Weir, Oliver Monroe	Mar. 3, 1882 Washington Co., Ind.	A. Farabee, Ind.	17
A 5	Weir, Herbert Normal	June 5, 1884 Washington Co., Ind.	A. Delavan, Ill.	17
A 5	Weir, Gretna Ardlia	Nov. 14, 1886 Washington Co., Ind.	A. R. D. 22, New Philadelphia, Ind.	
A 5	Weir, Grace Jessie	July 6, 1889 Washington Co., Ind.	July 27, 1889 Washington Co., Ind.	
A 5	Weir, Wilmer Telfer	Feb. 21, 1893 Washington Co., Ind.	A. R. D. 22, New Philadelphia, Ind.	17
A 5	WEIR, ETNA MAGNOLIA	Sept. 5, 1868 Washington Co., Ind.	Sept. 9, 1894 Washington Co., Ind.	16
	Blankenbaker, John	(?) (?)	A. New Philadelphia, Ind.	

Descendants of A 1 Farabee, Benjamin

A 6	BLANKENBAKER, HULDA M.	July 13, 1891 Washington Co., Ind.	A. New Philadelphia, Ind.	
	Walker, Albert Lewis	Dec. 23, 1888 South Boston, Ind.	A. New Philadelphia, Ind.	
A 7	Walker, Maud Marie	May 1, 1910 New Philadelphia, Ind.	A. New Philadelphia, Ind.	
A 5	WEIR, NORA LOUISA	Dec. 21, 1871 Washington Co., Ind.	A. Farabee Ind.	16
	Mahuron, Philip Jefferson	May 24, 1873 Farabee, Ind.	A. Farabee, Ind.	
A 6	Mahuron, Nevil E.	Oct. 4, 1895 Harristown, Ind.	A. Farabee, Ind.	
A 6	Mahuron, Alma C.	Dec. 13, 1897 Harristown, Ind.	A. Farabee, Ind.	
A 6	Mahuron, Francis E.	Sept. 8, 1907 Harristown, Ind.	A. Farabee, Ind.	
A 6	Mahuron, Gretna Viola	June 16, 1912 Harristown, Ind.	A. Farabee, Ind.	
A 5	WEIR, EMMA VILEETA	Dec. 11, 1875 Washington Co., Ind.	Feb. 28, 1899 Washington Co., Ind.	16
	Mead, Oscar	Nov., 1875 Washington Co., Ind.	Aug. 15, 1896 Pekin, Ind.	
A 6	Mead, Emmet Hale	Sept. 7, 1896 Washington Co., Ind.	Aug. 17, 1897 Washington Co., Ind.	
A 5	WEIR, AMANDA ELZORIA	Aug. 4, 1877 Washington Co., Ind.	Mar. 15, 1907 Scottsburg, Ind.	16
	Gillespie, Herman	(?) (?)	A. (?) (?)	
A 5	WEIR, OLIVER MONROE	Mar. 3, 1882 Washington Co., Ind.	A. Farabee, Ind.	16
	Mead, Zella Rush	Aug. 17, 1884 Farabee, Ind.	A. Farabee, Ind.	
A 6	Weir, Alberta M.	July 18, 1905 Farabee, Ind.	Aug. 13, 1905 Farabee, Ind.	
A 6	Weir, Herman Mead	May 8, 1907 Farabee, Ind.	A. Farabee, Ind.	
A 5	WEIR, HER- BERT NORMAL	June 5, 1884 Washington Co., Ind.	A. Delavan, Ill.	16
	Howell, Florence	(?) Washington Co., Ind.	A. Delavin, Ill.	
A 6	Weir, Irvin H.	Jan. 18, 1908 Delavan, Ill.	A. Delavan, Ill.	
A 5	WEIR, WILMER TELFER	Feb. 21, 1893 Washington Co., Ind.	A. R. D. 22, New Philadelphia, Ind.	16
	Rodman, Nora E.	Nov. 24, 1893 Farabee, Ind.	A. R. D. 22, New Philadelphia, Ind.	
A 6	Weir, Fay Marie	Feb. 21, 1914 New Philadelphia, Ind.	A. R. D. 22, New Philadelphia, Ind.	

Descendants of A 1 Farabee, Benjamin

A 3	FARABEE, BENJAMIN COOK	July 1, 1810 —, N. C.	Apr. 10, 1872 Washington Co., Ind.	1
	Hege, Susan Maria	—, N. C.	Dec. 25, 1855 Washington Co., Ind.	
	Casey, Matilda	—, Ind.	Dec. 8, 1871 Washington Co., Ind.	
A 4	Farabee, Samuel Washington	Feb. 21, 1840 Washington Co., Ind.	Sept. 28, 1866 Washington Co., Ind.	
A 4	Farabee, Louis Thomas	Jan. 4, 1843 Washington Co., Ind.	A. P. O. Box 1023, Washington, D. C.	18
A 4	Farabee, Mary Ellen	Nov. 8, 1845 Washington Co., Ind.	A. 612 Kentucky Ave., Jeffersonville, Ind.	18
A 4	Farabee, Clark Eli.	Dec. 16, 1847 Washington Co., Ind.	A. Route P, Box 90, Indianapolis, Ind.	20
A 4	Farabee, Amanda Elizabeth	Sept. 27, 1859 Washington Co., Ind.	A. 2020 Tremont St. Kansas City, Kan.	20
A 4	Farabee, Margaret Matilda	Mar. 24, 1861 Washington Co., Ind.	Sept. 27, 1903 Kansas City, Kan.	
A 4	Farabee, James K. P.	Aug. 21, 1862 Washington Co., Ind.	A. 827 Sandusky Ave., Kansas City, Kan.	
A 4	Farabee, Cornelia Harriet	Jan. 4, 1865 Washington Co., Ind.	A. Salem, Ind.	21
A 4	Farabee, Dora Bell	July 29, 1866 Washington Co., Ind.	A. Bonner Springs, Kan.	21
A 4	Farabee, Rachel Alice	Apr. 3, 1868 Washington Co., Ind.	A. Los Angeles, Cal.	
A 4	Farabee, Sarah Luetta	Nov. 24, 1869 Washington Co., Ind.	A. Box 482, Vinita, Okla.	21
A 4	Farabee, Florence Adeline	Nov. 16, 1871 Washington Co., Ind.	A. R. D. 2, Scottsburg, Ind.	21
A 4	FARABEE, LOUIS THOMAS	Jan. 4, 1843 Washington Co., Ind.	A. P. O. Box 1023, Washington, D. C.	18
A 4	Farabee, Harriet Melvina	Apr. 7, 1850 Washington Co., Ind.	A. P. O. Box 1023, Washington, D. C.	39
A 5	FARABEE, GERTRUDE MAY	Nov. 30, 1870 Greencastle, Ind.	A. Plainfield, Ind.	
	Easterling, Edwin Hanson	May 1, 1863 Winnesheik Co., Iowa	A. Plainfield, Ind.	
A 4	FARABEE, MARY ELLEN	Nov. 8, 1845 Washington Co., Ind.	A. 612 Kentucky Ave., Jeffersonville, Ind.	18
	Elliott, Alfred Lucian	1831 Geauga Co., Ohio	July 16, 1891 Jeffersonville, Ind.	
A 5	Elliott, Lewis Alfred	Jan. 28, 1867 Borden, Ind.	A. R. D. 4, Salem, Ind.	19
A 5	Elliott, Parizade	Sept. 12, 1869 Clark Co., Ind.	Sept. 11, 1893 Jeffersonville, Ind.	
A 5	Elliott, Marietta	July 26, 1872 Clark Co., Ind.	Jan. 21, 1892 Jeffersonville, Ind.	
A 5	Elliott, Edmond Gardner	Aug. 31, 1875 Clark Co., Ind.	Jan. 21, 1892 Jeffersonville, Ind.	

Descendants of A 1 Farabee, Benjamin

A 5	Elliott, Anna Laura	Sept. 1, 1878 Clark Co., Ind.	A. 612 Kentucky Ave., Jeffersonville, Ind.	19
A 5	Elliott, Albert Garfield	July 29, 1880 Washington Co., Ind.	A. F, 5 U. S. Inf., Empire, Canal Zone, Panama	19
A 5	ELLIOTT, LEWIS ALFRED	Jan. 28, 1867 Borden, Ind.	A. R. D. 4, Salem, Ind.	18
	McAlister, Lillie Sherman	Oct. 25, 1866 South Boston, Ind.	A. R. D. 4, Salem, Ind.	
A 6	Elliott, Walter Ross	Mar. 13, 1887 South Boston, Ind.	A. South Boston, Ind.	19
A 6	Elliott, Olive Magnolia	Dec. 21, 1892 South Boston, Ind.	A. Kokomo, Ind.	19
A 6	Elliott, Bessie May	June 28, 1895 South Boston, Ind.	A. South Boston, Ind.	
A 6	Elliott, Daisy Marie	June 24, 1898 South Boston, Ind.	A. R. D. 4, Salem, Ind.	19
A 6	Elliott, Mary Angelina	Oct. 29, 1904 South Boston, Ind.	A. R. D. 4, Salem, Ind.	
A 6	ELLIOTT, WALTER ROSS	Mar. 13, 1887 South Boston, Ind.	A. South Boston, Ind.	19
	Wyatt, Lillie Ethel	Mar. 6, 1890 Farabee, Ind.	A. South Boston, Ind.	
A 7	Elliott, Lela Victoria	Oct. 5, 1910 Farabee, Ind.	A. South Boston, Ind.	
A 6	ELLIOTT, OLIVE MAGNOLIA	Dec. 21, 1892 South Boston, Ind.	A. Kokomo, Ind.	19
	Motsinger, Howard Wesley	May 7, 1895 Washington, Co. Ind.	A. Kokomo, Ind.	
A 7	Motsinger, Vivian Laverne	Sept. 21, 1913 Pekin, Ind.	A. Kokomo, Ind.	
A 7	Motsinger, Ross Elliott	Mar. 29, 1915 Pekin, Ind.	A. Kokomo, Ind.	
A 6	ELLIOTT, BESSIE MAY	June 28, 1895 South Boston, Ind.	A. South Boston, Ind.	19
	Ashabraner, Winnie Virgil	Oct. 21, 1888 Washington Co., Ind.	A. South Boston, Ind.	
A 7	Ashabraner, Alvin Louis	Dec. 31, 1914 South Boston, Ind.	A. South Boston, Ind.	
A 5	ELLIOTT, ANNA LAURA	Sept. 1, 1878 Clark Co., Ind.	A. 612 Kentucky Ave., Jeffersonville, Ind.	
	Risinger, Frank Lutz	Oct. 27, 1880 (?)	A. 612 Kentucky Ave., Jeffersonville, Ind.	
A 5	ELLIOTT, ALBERT GARFIELD	July 29, 1880 Washington Co., Ind.	A. F, 5 U. S. Inf., Empire, Canal Zone, Panama	19
	Fortney, Alice G. D. Frances	Nov. 4, 1885 Borden, Ind.	A. 1608 E. 36th St., Cleveland, Ohio	
A 6	Elliott, Thelma Dolores May	Aug. 20, 1902 Remington, Ind.	Apr. 1, 1903 Remington, Ind.	
A 6	Elliott, Lillian Gladys	Mar. 15, 1905 South Boston, Ind.	A. 1608 E. 36th St., Cleveland, Ohio	

Descendants of A 1 Farabee, Benjamin

A 4	FARABEE, CLARK ELI	Dec. 16, 1847 Washington Co., Ind.	A. Route P, Box 90, Indianapolis, Ind.	18
	Hart, Cora Priscilla	Aug. 16, 1856 Danville, Ind.	A. Route P, Box 90, Indianapolis, Ind.	
A 5	Farabee, Bernice	July 14, 1878 Danville, Ind.	Jan. 4, 1900 Evansville, Ind.	20
A 5	Farabee, Nellie	Dec. 17, 1879 Danville, Ind.	Oct. 17, 1905 Indianapolis, Ind.	20
A 5	Farabee, Archibald	Feb. 7, 1882 Danville, Ind.	A. 516 Gladstone Ave., Indianapolis, Ind.	20
A 5	Farabee, Chester	Dec. 23, 1887 Danville, Ind.	A. Route P, Box 90, Indianapolis, Ind.	
A 5	Farabee, Clifford	Feb. 14, 1893 Danville, Ind.	A. Route P, Box 90, Indianapolis, Ind.	
A 5	FARABEE, BERNICE	July 14, 1878 Danville, Ind.	Jan. 4, 1900 Evansville, Ind.	20
	Kevekordes, Theodore	June 1, 1878 Evansville, Ind.	A. 12 Edgar St., Evansville, Ind.	
A 6	Kevekordes, Margaret	July 28, 1898 Evansville, Ind.	A. 12 Edgar St., Evansville, Ind.	
A 6	Kevekordes, Nellie	Dec. 28, 1900 Evansville, Ind.	A. Route P, Box 90, Indianapolis, Ind.	
A 5	FARABEE, NELLIE	Dec. 17, 1879 Danville, Ind.	Oct. 17, 1905 Indianapolis, Ind.	20
	Horine, Samuel	Sept., 1860 —, Ohio	Apr. 28, 1904 Indianapolis, Ind.	
A 6	Horine, June	Apr. 28, 1903 Indianapolis, Ind.	A. Route P, Box 90, Indianapolis, Ind.	
A 5	FARABEE, ARCHIBALD	Feb. 7, 1882 Danville, Ind.	A. 516 Gladstone Ave., Indianapolis, Ind.	20
	Liningier, Bessie May	June 18, 1883 Huntington, Ind.	A. 516 Gladstone Ave., Indianapolis, Ind.	
A 6	Farabee, Maxwell	Oct. 31, 1908 Indianapolis, Ind.	A. 516 Gladstone Ave., Indianapolis, Ind.	
A 4	FARABEE, AMANDA ELIZABETH	Sept. 27, 1859 Washington Co., Ind.	A. 2020 Tremont St., Kansas City, Kan.	18
	Rodman, Thomas M.	Nov. 30, 1857 Dennis, Tex.	Apr. 14, 1896 Kansas City, Mo.	
A 5	RODMAN, CLARENCE NEVIL	Mar. 19, 1884 Brookville, Kan.	A. 827 Sandusky Ave., Kansas City, Kan.	
	Widen, Marie Elnora	Aug. 25, 1884 Kansas City, Kan.	A. 827 Sandusky Ave., Kansas City, Kan.	
A 6	Rodman, Lillian Gail	Oct. 19, 1903 Kansas City, Kan.	A. 827 Sandusky Ave., Kansas City, Kan.	
A 6	Rodman, Dorothy Marian	May 26, 1906 Kansas City, Kan.	A. 827 Sandusky Ave., Kansas City, Kan.	
A 6	Rodman, James Nevil	May 30, 1910 Kansas City, Kan.	A. 827 Sandusky Ave., Kansas City, Kan.	
A 6	Rodman, Clarence Marvin	May 22, 1914 Kansas City, Kan.	A. 827 Sandusky Ave., Kansas City, Kan.	

Descendants of A 1 Farabee, Benjamin

A 4	FARABEE, COR- NELIA HARRIET	Jan. 4, 1865 Washington Co., Ind.	A. Salem, Ind.	18
	Collins, Charles	Oct. 17, 1860 Farabee, Ind.	June 21, 1892 Salem, Ind.	
	Berkey, Jonas Wright	July 15, 1843 Jackson Co., Ind.	A. Salem, Ind.	
A 5	Collins, Benjamin Samuel	Dec. 20, 1883 Farabee, Ind.	A. 831 Sandusky Ave., Kansas City, Kan.	
A 5	Collins, Jesse Ellis	Dec. 24, 1885 Farabee, Ind.	A. Walsh, Mont. (via Valletytown)	21
A 5	Collins, Charles Raymond	Apr. 12, 1889 Pekin, Ind.	Sept. 10, 1910 Salem, Ind.	
A 5	Collins, Catherine Grace	Dec. 8, 1891 Salem, Ind.	A. Livonia, Ind.	21
A 5	COLLINS, JESSE ELLIS	Dec. 24, 1885 Farabee, Ind.	A. Walsh, Mont. (via Valletytown)	21
	Collins, Olive M.	Jan. 8, 1889 Scott Co., Ind.	A. Walsh, Mont. (via Valletytown)	
A 6	Collins, Harold E.	Apr. 3, 1911 Kansas City, Kan.	A. Walsh, Mont. (via Valletytown)	
A 6	Collins, Elcanor Ruth	Aug. 3, 1917 Walsh, Mont.	A. Walsh, Mont. (via Valletytown)	
A 5	COLLINS, CATHERINE GRACE	Dec. 8, 1891 Salem, Ind.	A. Livonia, Ind.	21
	Colglazier, Elbert Ray	(?) (?)	A. Livonia, Ind.	
A 4	FARABEE, DORA BELL	July 29, 1866 Washington Co., Ind.	A. Bonner Springs, Kan.	18
	Robinson, James Tivis	May 2, 1856 Washington Co., Ind.	A. Bonner Springs, Kan.	
A 5	Robinson, Clarence Nevil	May 26, 1888 Tekamah, Neb.	A. Omaha, Neb.	
A 5	Robinson, Gleason Everett	July 30, 1891 Tekamah, Neb.	A. Kansas City, Kan.	
A 4	FARABEE, SARAH LUETTA	Nov. 24, 1869 Washington Co., Ind.	A. Box 482, Vinita, Okla.	18
	Martin, Oliver Thomas	Oct. 7, 1867 Martinsburg, Ind.	A. Box 482, Vinita, Okla.	
A 5	Martin, Carl Lebert	Dec. 24, 1892 Martinsburg, Ind.	A. Box 482, Vinita, Okla.	
A 5	Martin, Bernice Lettie	Aug. 15, 1896 Martinsburg, Ind.	A. Box 482, Vinita, Okla.	
A 5	Martin, Harold Oliver	Oct. 27, 1898 Salem, Ind.	A. Box 482, Vinita, Okla.	
A 5	Martin, Lloyd Manoah	Mar. 30, 1902 Salem, Ind.	A. Box 482, Vinita, Okla.	
A 5	Martin, Catherine Etta	Nov. 2, 1903 Salem, Ind.	A. Box 482, Vinita, Okla.	
A 4	FARABEE, FLOR- ENCE ADELINE	Nov. 16, 1871 Washington Co., Ind.	A. R. D. 2, Scottsburg, Ind.	18
	Collins, Edward	July 18, 1868 Scott Co., Ind.	A. R. D. 2, Scottsburg, Ind.	

Descendants of A 1 Farabee, Benjamin

A 3	FARABEE, JOHN THOMAS	Mar. 17, 1812 —, N. C.	June 11, 1887 Salem, Ind.	1
	Newland, Deborah	May 3, 1820 Washington Co., Ind.	June 8, 1887 Salem, Ind.	
A 4	Farabee, Nancy Jane	Nov. 1, 1838 Salem, Ind.	Feb. 25, 1913 Salem, Ind.	22
A 4	Farabee, Francis Washington	Mar. 6, 1840 Salem, Ind.	July 4, 1864 in the Army in Texas.	
A 4	Farabee, William Newland	Jan. 26, 1842 Salem, Ind.	A. R. D. (?) Remington, Ind.	23
A 4	Farabee, Charles Lewis	Dec. 28, 1843 Salem, Ind.	Jan. 29, 1874 Washington Co., Ind.	
A 4	Farabee, Elizabeth Ann	Apr. 2, 1846 Salem, Ind.	May 6, 1900 Topeka, Kan.	26
A 4	FARABEE, NANCY JANE	Nov. 1, 1838 Salem, Ind.	Feb. 25, 1913 Salem, Ind.	22
	Etzler, George	Mar. 15, 1837 Richmond, Va.	Apr. 25, 1889 Salem, Ind.	
A 5	Etzler, William	Oct. 10, 1862 Salem, Ind.	A. Salem, Ind.	22
A 5	Etzler, Florence Luetta	Apr. 8, 1865 Salem, Ind.	A. R. D. 4, Box 1, Salem, Ind.	22
A 5	Etzler, Charles H.	Dec. 14, 1867 Salem, Ind.	A. Morocco, Ind.	23
A 5	Etzler, Lillian	Feb. 4, 1869 Salem, Ind.	Feb. 2, 1889 Salem, Ind.	
A 5	Etzler, Cora Ellen	May 14, 1875 Salem, Ind.	A. R. D. 4, Box 10, Salem, Ind.	23
A 5	ETZLER, WILLIAM	Oct. 10, 1862 Salem, Ind.	A. Salem, Ind.	22
	Shanks, Martha Eudora	Dec. 5, 1860 Salem, Ind.	A. Salem, Ind.	
A 6	Etzler, Ernest E.	Apr. 17, 1884 Salem, Ind.	A. Salem, Ind.	22
A 6	Etzler, Dora Belle	July 27, 1886 Salem, Ind.	A. Salem, Ind.	
A 6	ETZLER, ERNEST E.	Apr. 17, 1884 Salem, Ind.	A. Salem, Ind.	22
	Mitchell, Eva Mabel	Apr. 27, 1889 Canton, Ind.	Apr. 28, 1912 Salem, Ind.	
A 7	Etzler, Martha Marguerite	Apr. 15, 1910 Salem, Ind.	A. Salem, Ind.	
A 7	Etzler, Pauline Elizabeth	May 15, 1911 Salem, Ind.	A. Salem, Ind.	
A 5	ETZLER, FLORENCE LUETTA	Apr. 8, 1865 Salem, Ind.	A. R. D. 4, Box 1, Salem, Ind.	22
	Elliott, John E.	Sept. 5, 1868 Salem, Ind.	A. R. D. 4, Box 1, Salem, Ind.	
A 6	Elliott, Francis Herman	Oct. 7, 1897 Salem, Ind.	A. R. D. 4, Box 1, Salem, Ind.	

Descendants of A 1 Farabee, Benjamin

A 5	ETZLER, CHARLES H.	Dec. 14, 1867 Salem, Ind.	A. Morocco, Ind.	22
	Barnett, Ida	(?) Salem, Ind.	A. Morocco, Ind.	
A 6	Etzler, Lillian	Dec., 1891 Salem, Ind.	D. Salem, Ind.	
A 6	Etzler, George	Apr. 25, 1893 (?)	A. Morocco, Ind.	
A 5	ETZLER, CORA ELLEN	May 14, 1875 Salem, Ind.	A. R. D. 4, Box 10, Salem, Ind.	22
	Simpson, Alonzo E.	Jan. 22, 1873 Washington Co., Ind.	A. R. D. 4, Box 10, Salem, Ind.	
A 6	Simpson, Gladys Beryl	Nov. 3, 1901 Salem, Ind.	A. R. D. 4, Box 10, Salem, Ind.	
A 6	Simpson, Herbert Etzler	Oct. 30, 1903 Salem, Ind.	A. R. D. 4, Box 10, Salem, Ind.	
A 6	Simpson, Ernest Lloyd	Apr. 25, 1906 Salem, Ind.	A. R. D. 4, Box 10, Salem, Ind.	
A 4	FARABEE, WIL- LIAM NEWLAND	Jan. 26, 1842 Salem, Ind.	A. R. D. (?) Remington, Ind.	22
	Day, Mary Eliza	Mar. 8, 1846 Washington Co., Ind.	May 19, 1906 Remington, Ind.	
A 5	Farabee, Francis Washington	June 18, 1864 Farabee, Ind.	June 18, 1864 Farabee, Ind.	
A 5	Farabee, Amanda Ellen	July 27, 1865 Farabee, Ind.	A. Royal Center, Ind.	23
A 5	Farabee, Deborah Elizabeth	May 21, 1868 Salem, Ind.	A. Waveland, Ind.	24
A 5	Farabee, John Jacob	Dec. 31, 1869 Salem, Ind.	A. Remington, Ind.	24
A 5	Farabee, James Leander	Apr. 8, 1872 Salem, Ind.	A. R. D. 6, Wolcott, Ind.	25
A 5	Farabee, Charles Elbert	July 14, 1874 Salem, Ind.	A. R. D. 2, Remington, Ind.	25
A 5	Farabee, Clara Christina	Oct. 16, 1876 Salem, Ind.	A. Royal Center, Ind.	25
A 5	Farabee, Zella Irena	Sept. 24, 1880 South Boston, Ind.	A. R. D. 22, New Philadelphia, Ind.	25
A 5.	Farabee, Sherman Herschel	Sept. 8, 1883 South Boston, Ind.	A. Royal Center, Ind.	26
A 5	Farabee, Nellie Lillie Bell	Apr. 28, 1887 South Boston, Ind.	A. R. D. (?) Remington, Ind.	26
A 5	FARABEE, AMANDA ELLEN	July 27, 1865 Farabee, Ind.	A. Royal Center, Ind.	23
	Jackson, William Edwin	Jan. 23, 1866 Henryville, Ind.	A. Royal Center, Ind.	
A 6	Jackson, Ora Ellen	Aug. 5, 1887 New Albany, Ind.	A. R. D. 2, Austin, Ind.	24
A 6	Jackson, Lemuel Otho	Sept. 8, 1890 South Boston, Ind.	A. Kewanna, Ind.	24

Descendants of A 1 Farabee, Benjamin

A 6	Jackson, Clarence Edwin	Aug. 2, 1892 Little York, Ind.	A. Kewanna, Ind.	
A 6	Jackson, Charles Clifford	Aug. 30, 1894 Salem, Ind.	A. Kewanna, Ind.	
A 6	Jackson, Mary Christina	Oct. 15, 1897 Salem, Ind.	Aug. 19, 1898 Salem, Ind.	
A 6	Jackson, Marion Christa	Oct. 15, 1897 Salem, Ind.	Oct. 15, 1897 Salem, Ind.	
A 6	Jackson, Arthur Alva	Dec. 9, 1899 Little York, Ind.	A. Royal Center, Ind.	
A 6	Jackson, Lawrence Leland	Aug. 20, 1902 Scottsburg, Ind.	A. Royal Center, Ind.	
A 6	Jackson, Garrald Alvison	Aug. 10, 1908 Scottsburg, Ind.	A. Royal Center, Ind.	
A 6	JACKSON, ORA ELLEN	Aug. 5, 1887 New Albany, Ind.	A. R. D. 2, Austin, Ind.	23
	McLean, Harry A.	Aug. 19, 1884 —, Ind.	A. R. D. 2, Austin, Ind.	
A 7	McLean, Glen Marion Edwin	Dec. 24, 1909 Scottsburg, Ind.	A. R. D. 2, Austin, Ind.	
A 7	McLean, Gladys Lucile	Jan. 20, 1914 Logansport, Ind.	A. R. D. 2, Austin, Ind.	
A 6	JACKSON, LEMUEL OTHO	Sept. 8, 1890 South Boston, Ind.	A. Kewanna, Ind.	23
	Reynolds, Alice Emeline	Aug. 30, 1895 Borden, Ind.	A. Kewanna, Ind.	
A 7	Jackson, Charles Edwin	Nov. 7, 1913 Royal Center, Ind.	A. Kewanna, Ind.	
A 5	FARABEE, DEBORAH ELIZABETH	May 21, 1868 Salcm, Ind.	A. Waveland, Ind.	23
	Payne, A. Britton	Oct. 15, 1864 Washington Co., Ind.	A. Waveland, Ind.	
A 6	Payne, Elma Grace	Dec. 1, 1892 Washington Co., Ind.	A. Waveland, Ind.	
A 6	Payne, Nora Christina	Apr. 17, 1896 Washington Co., Ind.	A. Waveland, Ind.	
A 6	Payne, Ervin Arthur	Jan. 24, 1898 Washington Co., Ind.	A. Waveland, Ind.	
A 6	Payne, Elsie Catherine	May 9, 1903 Washington Co., Ind.	A. Waveland, Ind.	
A 6	Payne, Ralph	Jan., 1908 South Boston, Ind.	Spring of 1908, South Boston, Ind.	
A 5	FARABEE, JOHN JACOB	Dec. 31, 1869 Salem, Ind.	A. Remington, Ind.	23
	Blankenbaker, Nancy Alice	May 14, 1868 Washington Co., Ind.	A. Remington, Ind.	
A 6	Farabee, Gertie Aline	Sept. 19, 1891 New Albany, Ind.	A. R. D. 3, Wabash, Ind.	25
A 6	Farabee, Helen Omelia	May 11, 1898 Remington, Ind.	A. Remington, Ind.	

Descendants of A 1 Farabee, Benjamin

A 6	Farabee, Vesta Irene	July 2, 1903 Remington, Ind.	A. Remington, Ind.	
A 6	FARABEE, GERTIE ALINE	Sept. 19, 1891 New Albany, Ind.	A. R. D. 3, Wabash, Ind.	24
	Dawson, William Thomas	Dec. 3, 1889 (?)	A. R. D. 3, Wabash, Ind.	
A 7	Dawson, Eva Lucile	Dec. 13, 1913 Wabash, Ind.	A. R. D. 3, Wabash, Ind.	
A 5	FARABEE, JAMES LEANDER	Apr. 8, 1872 Salem, Ind.	A. Remington, Ind.	23
	Blankenbaker, Clara Lydia	Oct. 8, 1872 Borden, Ind.	A. Remington, Ind.	
A 6	FARABEE, LETHA WINIFRED	Aug. 20, 1894 New Albany, Ind.	A. Williams, Iowa.	
	Charles, George M.	(?) (?)	A. Williams, Iowa	
A 5	FARABEE, CHARLES ELBERT	July 14, 1874 Salem, Ind.	A. R. D. 2 Remington, Ind.	23
	Spaulding, Effie Eldora	Nov. 21, 1878 Salem, Ind.	A. R. D. 2, Remington, Ind.	
A 6	Farabee, Clifford Franklin	Sept. 30, 1899 Salem, Ind.	A. R. D. 2, Remington, Ind.	
A 6	Farabee, Kenneth Delbert	May 31, 1906 Remington, Ind.	A. R. D. 2, Remington, Ind.	
A 6	Farabee, Inez May	May 3, 1909 Remington, Ind.	A. R. D. 2, Remington, Ind.	
A 5	FARABEE, CLARA CHRISTINA	Oct. 16, 1876 Salem, Ind.	A. Royal Center, Ind.	23
	Howell, Issaac Newton	May 18, 1877 New Philadelphia, Ind.	A. Royal Center, Ind.	
A 6	Howell, Reuben Roscoe	Mar. 22, 1901 South Boston, Ind.	A. Royal Center, Ind.	
A 6	Howell, Everett Elmo	Sept. 26, 1902 South Boston, Ind.	A. Royal Center, Ind.	
A 6	Howell, Myra Marie	Oct. 21, 1904 Remington, Ind.	A. Royal Center, Ind.	
A 5	FARABEE, ZELLA IRENA	Sept. 24, 1880 South Boston, Ind.	A. R. D. 22, New Philadelphia, Ind.	23
	McKnight, John Morton	May 21, 1870 New Philadelphia, Ind.	A. R. D. 22, New Philadelphia, Ind.	
A 6	McKnight, Wilber Lusher	Aug. 14, 1904 New Philadelphia, Ind.	A. R. D. 22, New Philadelphia, Ind.	
A 6	McKnight, Elmer Roscoe	Apr. 4, 1907 New Philadelphia, Ind.	A. R. D. 22, New Philadelphia, Ind.	
A 6	McKnight, Mary Christina	Oct. 18, 1909 New Philadelphia, Ind.	Oct. 18, 1909 New Philadelphia, Ind.	
A 6	McKnight, Hazel Alberta	Sept. 8, 1913 New Philadelphia, Ind.	A. R. D. 22, New Philadelphia, Ind.	

Descendants of A 1 Farabee, Benjamin

A 5	FARABEE, SHERMAN HERSCHEL	Sept. 8, 1883 South Boston, Ind.	A. Royal Center, Ind.	23
	Gearish, Blanch Moss	Jan. 14, 1888 Buckney, Ohio	A. Royal Center, Ind.	
A 6	Farabee, Gwendolen Alice	July 18, 1909 Royal Center, Ind.	A. Royal Center, Ind.	
A 6	Farabee, Ella Freeda	June 27, 1912 Royal Center, Ind.	A. Royal Center, Ind.	
A 5	FARABEE, NELLIE LILLIE BELL	Apr. 28, 1887 South Boston, Ind.	A. R. D. (?) Remington, Ind.	23
	Grubb, Robert Erman	Oct. 22, 1888 Washington Co., Ind.	A. R. D. (?) Remington, Ind.	
A 6	Grubb, John Cummons	Jan. 25, 1909 Remington, Ind.	A. R. D. (?) Remington, Ind.	
A 6	Grubb, Elma Ruth	Dec. 28, 1910 Farabee, Ind.	A. R. D. (?), Remington, Ind.	
A 6	Grubb, Evelyn Mildred	Dec. 18, 1912 Remington, Ind.	Dec. 18, 1912 Remington, Ind.	
A 4	FARABEE, ELIZABETH ANN	Apr. 2, 1846 Salem, Ind.	May 6, 1900 Topeka, Kan.	22
	Rodman, Charles Harvcy	Feb. 17, 1843 Harristown, Ind.	c/o Los Angeles Fruit Exchange, Los Angeles, Cal.	
A 5	Rodman, Elnora	Oct. 8, 1866 Medora, Ind.	Dec. 16, 1866 Medora, Ind.	
A 5	Rodman, Charles Pendleton	Jan. 18, 1868 Medora, Ind.	A. 3225 Pratt St., Omaha, Neb.	26
A 5	Rodman, Lamira Bell	Sept. 24, 1869 Medora, Ind.	June 15, 1872 Medora, Ind.	
A 5	Rodman, Florence Burton	Sept. 4, 1871 Medora, Ind.	A. Blair, Neb.	27
A 5	Rodman, Franklin Benton	Sept. 4, 1871 Medora, Ind.	A. Blair, Neb.	
A 5	Rodman, Mary Ida	Jan. 12, 1873 Kossuth, Ind.	A. Blair, Neb.	
A 5	Rodman, Estelle	Jan. 24, 1875 Kossuth, Ind.	Feb. 9, 1875 Kossuth, Ind.	
A 5	Rodman, Hettie Mabel	Mar. 13, 1876 Kossuth, Ind.	A. Blair, Neb.	27
A 5	Rodman, Nancy Ethel	June 24, 1878 Kossuth, Ind.	June 21, 1904 Arlington, Neb.	
A 5	RODMAN, CHARLES PENDLETON	Jan. 18, 1868 Medora, Ind.	A. 3225 Pratt St., Omaha, Neb.	26
	Allbery, Minnie May	June 28, 1873 Blair, Neb.	A. 3225 Pratt St., Omaha, Neb.	
A 6	Rodman, Giselle Avis	Apr. 15, 1892 Blair, Neb.	A. Kimball, Neb.	27
A 6	Rodman, Gerald Alwyn	June 8, 1895 Wansa, Neb.	A. 3225 Pratt St., Omaha, Neb.	
A 6	Rodman, Gertrude Aimee	Sept. 1, 1898 Omaha, Neb.	A. 3225 Pratt St., Omaha, Neb.	

Descendants of A 1 Farabee, Benjamin

A 6	RODMAN, GISELLE AVIS	Apr. 15, 1892 Blair, Neb.	A. Kimball, Neb.	26
	Darling, Menzo Burlingame	July 13, 1876 Parma, Mich.	A. Kimball, Neb.	
A 7	Darling, Marjory Avis	Oct. 15, 1911 Kimball, Neb.	A. Kimball, Neb.	
A 7	Darling, Richard Edwin	Jan. 20, 1915 Kimball, Neb.	A. Kimball, Neb.	
A 5	RODMAN, FLORENCE BURTON	Sept. 4, 1871 Medora, Ind.	A. Blair, Neb.	26
	Moore, Andrew John	Oct. 28, 1868 Douglas Co., Neb.	A. Blair, Neb.	
A 6	Moore, Vera Bernice	Dec. 15, 1892 Blair, Neb.	A. Blair, Neb.	
A 6	Moore, Gladys Hettie	Jan. 28, 1899 Blair, Neb.	A. Blair, Neb.	
A 6	Moore, John Farabee	Dec. 2, 1906 Blair, Neb.	A. Blair, Neb.	
A 5	RODMAN, HETTIE MABEL	Mar. 13, 1876 Kossuth, Ind.	A. Blair, Neb.	26
	McCann, William James	Jan. 29, 1868 Washington Co., Va.	A. Blair, Neb.	
A 3	FARABEE, ALFRED	Dec. 21, 1813 —, N. C.	Nov. 6, 1896 Farabee, Ind.	2
	Newland, Sally	(?) (?)	—, 1849 Farabee, Ind.	
	Sellers, Margaret	Nov. 20, 1835 Sellersburg, Ind.	Oct. 2, 1862 Farabee, Ind.	
A 4	Farabee, William Hender- son, Jr.	May 16, 1839 Farabee, Ind.	Jan. 31, 1910 Louisville, Ky.	27
A 4	Farabee, Clark Lewis	Jan. 1, 1841 Farabee, Ind.	Dec. 23, 1869 Farabee, Ind.	29
A 4	Farabee, Alfred Perry	Dec. 22, 1843 Farabee, Ind.	A. 1737 Beeler St., New Albany, Ind.	30
A 4	Farabee, Nancy Ellen	Oct. 8, 1848 Farabee, Ind.	—, 1917 St. Louis, Mo.	31
A 4	Farabee, Mary Jane	Sept. 18, 1852 Farabee, Ind.	A. Sellersburg, Ind.	31
A 4	Farabee, Anna	Sept. 20, 1856 Farabee, Ind.	Dec. 7, 1903 Los Angeles, Cal.	32
A 4	Farabee, Margaret	Apr. 7, 1860 Farabee, Ind.	A. Sellersburg, Ind.	32
A 4	FARABEE, WILLIAM HENDERSON, JR.	May 16, 1839 Farabee, Ind.	Jan. 31, 1910 Louisville, Ky.	27
	Neal, Harriet	July 24, 1841 Shelbyville, Ky.	Jan. 17, 1867 Farabee, Ind.	
	Weddle, Emily	Aug. 23, 1847 —, Tenn.	Jan. 4, 1884 New Albany, Ind.	
A 5	Farabee, William Ambrose	Feb. 11, 1860 Farabee, Ind.	A. 720 E. Spring St., New Albany, Ind.	28

Descendants of A 1 Farabee, Benjamin

A 5	Farabee, Henry Sylvester, Sr.	Dec. 11, 1869 Farabee, Ind.	A. 258 Cherry St., New Albany, Ind.	28
A 5	Farabee, Jonas Berkey	Feb. 23, 1871 Farabee, Ind.	A. 1201 (or 1012) S. 10th St., Terre Haute, Ind.	28
A 5	Farabee, Theresa Isadore	Feb. 20, 1873 Farabee, Ind.	A. 127 S. 4th St., Louisville, Ky.	28
A 5	Farabee, Laura May	May 25, 1875 Farabee, Ind.	A. (Silver Hills) New Albany, Ind.	29
A 5	Farabee, Olive	July 16, 1878 Farabee, Ind.	A. Dinuba, Cal.	29
A 5	Farabee, Oliver Perry	July 16, 1878 Farabee, Ind.	A. 1201 (or 1012) S. 10th St., Terre Haute, Ind.	29
A 5	Farabee, Edward Hartley	June 28, 1883 New Albany, Ind.	June 9, 1903 New Albany, Ind.	
A 5	FARABEE, WILLIAM AMBROSE	Feb. 11, 1860 Farabee, Ind.	A. 720 E. Spring St., New Albany, Ind.	27
	Hand, Ada Kate	June 10, 1862 New Albany, Ind.	A. 720 E. Spring St., New Albany, Ind.	
A 6	Farabee, Walter Kent	Aug. 28, 1884 New Albany, Ind.	Oct. 15, 1885 New Albany, Ind.	
A 6	Farabee, Thomas Virgil	June 28, 1888 New Albany, Ind.	A. 720 E. Spring St. (or 617 28 E. Elm St.), New Albany, Ind.	
A 6	Farabee, Neva Pearl	Sept. 25, 1893 New Albany, Ind.	A. 720 E. Spring or 617 E. Elm St., New Albany, Ind.	
A 6	Farabee, Martha Ellen	Oct. 18, 1898 New Albany, Ind.	July 19, 1899 New Albany, Ind.	
A 6	FARABEE, THOMAS VIRGIL	June 28, 1888 New Albany, Ind.	A. 617 E. Elm St. (or 720 E. Spring St.), New Albany, Ind.	25
	Pottorff, Mary Ursula	Nov. 7, 1892 Jeffersonville, Ind.	A. 617 E. Elm or 720 E. Spring St., New Albany, Ind.	
A 5	FARABEE, HENRY SYLVESTER, SR.	Dec. 11, 1869 Farabee, Ind.	258 Cherry St., New Albany, Ind.	
	Applegate, Charlotte Ellen	Dec. 16, 1870 New Albany, Ind.	Nov. 13, 1901 New Albany, Ind.	
	Gresham, Cora Mabel	July 31, 1876 Huntingburg, Ind.	258 Cherry St., New Albany, Ind.	
A 6	Farabee, Adele Frances	June 2, 1894 New Albany, Ind.	Apr. 2, 1901 New Albany, Ind.	
A 6	Farabee, George Dewey	June 20, 1898 New Albany, Ind.	258 Cherry St., New Albany, Ind.	
A 6	Farabee, Henry Sylvester, Jr.	Dec. 11, 1900 New Albany, Ind.	Aug. 28, 1901 New Albany, Ind.	
A 5	FARABEE, JONAS BERKEY	Feb. 23, 1871 Farabee, Ind.	A. 1201 (or 1012) S. 10th St., Terre Haute, Ind.	28
	Reichert, (Mrs.) Anna H.	Sept. 19, 1869 Jasper, Ind.	A. 1201 (or 1012) S. 10th St., Terre Haute, Ind.	
A 5	FARABEE, THERESA ISADORE	Feb. 20, 1873 Farabee, Ind.	A. 127 S. 4th St., Louisville, Ky.	
	Armstrong, J. B.	(?) (?)	A. 127 S. 4th St., Louisville, Ky.	

Descendants of A 1 Farabee, Benjamin

A 5	FARABEE, LAURA MAY	May 25, 1875 Farabee, Ind.	A. (Silver Hills), New Albany, Ind.	28
	Duggins, Samuel	Dec. 27, 1871 New Albany, Ind.	A. (Silver Hills), New Albany, Ind.	
A 6	Duggins, Blithe Chester	Nov. 1, 1897 New Albany, Ind.	A. (Silver Hills), New Albany, Ind.	
A 6	Duggings, Okery Daniel	Sept. 10, 1899 Warren, Ohio	A. (Silver Hills), New Albany, Ind.	
A 6	Duggins, Bertie Ester	Feb. 15, 1903 New Albany, Ind.	A. (Silver Hills), New Albany, Ind.	
A 5	FARABEE, OLIVE	Feb. 16, 1878 Farabee, Ind.	A. Dinuba, Cal.	28
	Sappenfield, Frank	July 25, 1876 Greenville, Ind.	A. Dinuba, Cal.	
A 6	Sappenfield, Maurice Ewing	Oct. 15, 1907 Louisville, Ky.	A. Dinuba, Cal.	
A 5	FARABEE, OLIVER PERRY	Feb. 16, 1878 Farabee, Ind.	A. 1201 (or 1012) S. 10th St., Terre Haute, Ind.	28
	Ogorkiewiez, Louise C.	July 11, 1885 Louisville, Ky.	A. 1201 or (1012) S. 10th St., Terre Haute, Ind.	
A 6	Farabee, Oliver Joseph	Dec. 15, 1908 Terre Haute, Ind.	A. 1201 (or 1021) S. 10th St., Terre Haute, Ind.	
A 4	FARABEE, CLARK LEWIS	Jan. 1, 1841 Farabee, Ind.	Dec. 23, 1869 Farabee, Ind.	27
	Plott, Mary	May 18, 1842 Washington Co., Ind.	A. R. D. 22, New Philadelphia, Ind.	
A 5	Farabee, James A.	Dec. 14, 1862 Farabee, Ind.	A. Indianapolis, Ind.	29
A 5	Farabee, Preston V.	Mar. 28, 1864 Farabee, Ind.	A. R. D. 4, Salem, Ind.	29
A 5	Farabee, John A.	Aug. 28, 1866 Farabee, Ind.	Mar. 21, 1874 Farabee, Ind.	
A 5	Farabee, Ulysses S.	Sept. 21, 1868 Farabee, Ind.	A. R. D. 22, New Philadelphia, Ind.	30
A 5	FARABEE, JAMES A.	Dec. 14, 1862 Farabee, Ind.	A. Indianapolis, Ind.	29
	Deed, Charlotte	—, 1863 London, England	A. Indianapolis, Ind.	
A 5	FARABEE, PRESTON V.	Mar. 28, 1864 Farabee, Ind.	A. R. D. 4, Salem, Ind.	29
	Paynter, Mary W	Apr. 20, 1866 Salem, Ind.	A. R. D. 4, Salem, Ind.	
A 6	Farabee, Edith B.	Mar. 21, 1894 Farabee, Ind.	A. R. D. 2, Salem, Ind.	30
A 6	Farabee, Harold H	Feb. 10, 1896 Farabee, Ind.	A. R. D. 4, Salem, Ind.	
A 6	Farabee, Ethel M.	May 16, 1897 Farabee, Ind.	A. R. D. 4, Salem, Ind.	
A 6	Farabee, Nellie B.	July 22, 1899 Farabee, Ind.	A. R. D. 4, Salem, Ind.	

Descendants of A 1 Farabee, Benjamin

A 6	Farabee, Clark P	Feb. 26, 1907 Harristown, Ind.	A. R. D. 4, Salem, Ind.	
A 6	FARABEE, EDITH B.	Mar. 21, 1894 Farabee, Ind.	A. R. D. 2, Salem, Ind.	29
A 6	Rutherford, Benjamin Franklin	Apr. 12, 1886 Washington Co., Ind.	A. R. D. 2, Salem, Ind.	6
A 5	FARABEE, ULYSSES S.	Sept. 21, 1868 Farabee, Ind.	A. R. D. 22, New Philadelphia, Ind.	29
	Blankenbaker, Delia O.	May 19, 1870 South Boston, Ind.	A. R. D. 22, New Philadelphia, Ind.	
A 6	Farabee, Stella Adaline	Sept. 2, 1891 South Boston, Ind.	A. R. D. 2, Remington, Ind.	30
A 6	Farabee, Carrie M.	Mar. 13, 1898 South Boston, Ind.	A. R. D. 22, New Philadelphia, Ind.	
A 6	FARABEE, STELLA ADALINE	Sept. 2, 1891 South Boston, Ind.	A. R. D. 2, Remington, Ind.	30
	Eilar, Lonzo Leslie	Mar. 8, 1887 Warren, Ind.	A. R. D. 2, Remington, Ind.	
A 7	Eilar, Lloyd Frederick	Aug. 13, 1912 Remington, Ind.	A. R. D. 2, Remington, Ind.	
A 4	FARABEE, ALFRED PERRY	Dec. 22, 1843 Farabee, Ind.	A. 1737 Beeler St., New Albany, Ind.	27
	Garrison, Eliza Jane	Oct. 9, 1842 Washington Co., Ind.	A. 1737 Beeler St., New Albany, Ind.	
A 5	Farabee, Claude D.	Feb. 12, 1868 Farabee, Ind.	A. 1737 Beeler St., New Albany, Ind.	30
A 5	Farabee, Jessie A.	Feb. 8, 1870 Farabee, Ind.	A. 1737 Beeler St., New Albany, Ind.	30
A 5	Farabee, Dora E.	Oct. 19, 1872 Farabee, Ind.	A. 1737 Beeler St., New Albany, Ind.	31
A 5	Farabee, Eva B.	Aug. 4, 1880 Farabee, Ind.	A. Denver, Col.	31
A 5	FARABEE, CLAUDE D.	Feb. 12, 1868 Farabee, Ind.	A. 1737 Beeler St., New Albany, Ind.	30
	Tresser, Sadie	Feb. 13, 1868 New Albany, Ind.	A. 1737 Beeler St., New Albany, Ind.	
A 6	Farabee, Edna	Aug. 12, 1898 New Albany, Ind.	A. 1737 Beeler St., New Albany, Ind.	
A 6	Farabee, Edwin	Aug. 12, 1898 New Albany, Ind.	A. 1737 Beeler St., New Albany, Ind.	
A 6	Farabee, Della May	Jan. 13, 1903 New Albany, Ind.	A. 1737 Beeler St., New Albany, Ind.	
A 6	Farabee, Mildred	Sept. 25, 1904 New Albany, Ind.	Dec. 12, 1904 New Albany, Ind.	
A 5	FARABEE, JESSIE A.	Feb. 8, 1870 Farabee, Ind.	A. 1737 Beeler St., New Albany, Ind.	30
	Leist, Victor	June 8, 1860 New Albany, Ind.	A. 1737 Beeler St., New Albany, Ind.	
A 6	Leist, Victorine	Oct. 25, 1893 New Albany, Ind.	A. 1737 Beeler St., New Albany, Ind.	

Descendants of A 1 Farabee, Benjamin

A 6	Leist, Harry	July 8, 1895 New Albany, Ind.	A. New Albany, Ind.	
A 6	Leist, Raymond P.	June 23, 1897 New Albany, Ind.	A. New Albany, Ind.	
A 6	Leist, Jessie	July 27, 1900 New Albany, Ind.	A. New Albany, Ind.	
A 6	Leist, Homer	May 15, 1902 New Albany, Ind.	A. New Albany, Ind.	
A 6	Leist, Leo	Mar. 12, 1905 New Albany, Ind.	A. New Albany, Ind.	
A 6	Leist, Herman Earl	June 21, 1907 New Albany, Ind.	A. New Albany, Ind.	
A 5	FARABEE, DORA E.	Oct. 19, 1872 Farabee, Ind.	A. New Albany, Ind.	30
	Foster, L. Ainsley	Jan. 5, 1872 (?)	A. New Albany, Ind.	
A 6	Foster, Howard A.	Sept. 16, 1897 New Albany, Ind.	A. New Albany, Ind.	
A 5	Foster, Allen M.	Jan. 27, 1900 Indianapolis, Ind.	A. New Albany, Ind.	
A 5	FARABEE, EVA B.	Aug. 4, 1880 Farabee, Ind.	A. Denver, Col.	30
	Brown, Henry H.	Mar. 27, 1873 Floyd Co., Ind.	A. Denver, Col.	
A 4	FARABEE, NANCY ELLEN	Oct. 8, 1848 Farabee, Ind.	D. —, 1917 St. Louis, Mo.	27
	Belrichards, James H.	(?) Philadelphia, Pa.	Aug. 17, 1865 Cairo, Ill.	
	Cook, Henry Frederick	May 29, 1849 Hanover, Germany	May, 1900 (?)	
A 5	Cook, Alfred F.	(?) (?)	Oct. 4, 1896 (?)	
A 4	FARABEE, MARY JANE	Sept. 18, 1852 Farabee, Ind.	A. Sellersburg, Ind.	27
	Scheller, John G.	Jan. 29, 1848 New Albany, Ind.	A. Sellersburg, Ind.	
A 5	Scheller, Harry A.	July 23, 1873 Sellersburg, Ind.	May 29, 1874 Sellersburg, Ind.	
A 5	Scheller, Geneva Lucile	Apr. 19, 1875 Sellersburg, Ind.	Oct. 12, 1904 New Albany, Ind.	32
A 5	Scheller, Dan W.	July 14, 1878 Sellersburg, Ind.	A. Sellersburg, Ind.	
A 5	Scheller, Anna Belle	Mar. 11, 1886 Sellersburg, Ind.	July 20, 1887 Sellersburg, Ind.	
A 5	Scheller, Margaret Ellen	Nov. 20, 1888 Sellersburg, Ind.	Feb. 14, 1892 Sellersburg, Ind.	

Descendants of A 1 Farabee, Benjamin

A 5	SCHELLER, GENEVA LUCILE Sutherland, U. G.	Apr. 19, 1875 Sellersburg, Ind. Jan. 19, 1870 Orleans, Ind.	Oct. 12, 1904 New Albany, Ind. A. Salina, Kan.	31
A 6	Sutherland, Helen Fern	Nov. 14, 1901 New Albany, Ind.	A. Salina, Kan.	
A 6	Sutherland, Nellie Lucile	July 13, 1903 New Albany, Ind.	A. Salina, Kan.	
A 4	FARABEE, ANNA Sands, Richard	Sept. 20, 1856 Farabee, Ind. May 7, 1851 Marietta, Ohio	Dec. 7, 1903 Los Angeles, Cal. Dec., 1901 San Diego, Cal.	27
A 5	Sands, Herbert Clark, Sr.	Dec. 7, 1875 Henryville, Ind.	A. Phoenix, Ariz.	32
A 5	Sands, Margaret Anna	Apr. 11, 1877 Farabee, Ind.	July, 1878 Farabee, Ind.	
A 5	Sands, Jennie Ellen	May 6, 1879 Farabee, Ind.	June 27, 1906 Indianapolis, Ind.	32
A 5	Sands, Ladye Belle	Oct. 9, 1881 Sellersburg, Ind.	D. Dec. 21, 1916 York, Pa.	32
A 5	SANDS, HERBERT CLARK, SR. Sprong, Mary E.	Dec. 7, 1875 Henryville, Ind. Mar. 18, 1890 Braymer, Mo.	A. Phoenix, Ariz. A. Phoenix, Ariz.	32
A 6	Sands, Richard Edward	Apr. 11, 1909 Carlsbad, N. M.	A. Phoenix, Ariz.	
A 6	Sands, Herbert Clark, Jr.	July 12, 1912 Carlsbad, N. M.	A. Phoenix, Ariz.	
A 5	SANDS, JENNIE ELLEN Stalker, Alexander	May 6, 1879 Farabee, Ind. —, 1874 Fort Scott, Kan.	June 27, 1906 Indianapolis, Ind. —, 1903 Fort Scott, Kan.	32
A 6	Stalker, Frederick	June 28, 1897 Fort Scott, Kan.	A. (?)	
A 6	Stalker, Flossie	Oct. 19, 1899 Fort Scott, Kan.	Dec., 1899 Fort Scott, Kan.	
A 5	SANDS, LADYE BELLE Godfrey, Robert	Oct. 9, 1881 Sellersburg, Ind. June 21, 1881 York, Pa.	D. Dec. 21, 1916 York, Pa. A. York, Pa.	32
A 6	Godfrey, Flossie Rose	Dec. 30, 1901 San Francisco, Cal.	A. Sellersburg, Ind.	
A 4	FARABEE, MARGARET Smith, William Kent	Apr. 7, 1860 Farabee, Ind. Oct. 27, 1854 Memphis, Ind.	A. Sellersburg, Ind. A. Sellersburg, Ind.	27
A 5	Smith, Daisy Alma	Dec. 21, 1879 Sellersburg, Ind.	Sept. 4, 1880 Sellersburg, Ind.	
A 5	Smith, Clifton Earl	June 15, 1882 Sellersburg, Ind.	A. Corydon, Ind.	

Descendants of A 1 Farabee, Benjamin

A 5	Smith, Harry Kent	Jan. 27, 1885 Sellersburg, Ind.	A. Sellersburg, Ind.	33
A 5	Smith, Ernest Lee	Feb. 4, 1887 Sellersburg, Ind.	Sept. 2, 1887 Sellersburg, Ind.	
A 5	SMITH, HARRY KENT	Jan. 27, 1885 Sellersburg, Ind.	A. Sellersburg, Ind.	33
	Shelby Eugenia	Aug., 1884 Charlestown, Ind.	A. Sellersburg, Ind.	
A 3	FARABEE, SUSAN	Dec. 25, 1815 Washington Co., Ind.	Mar. 10, 1882 New Philadelphia, Ind.	2
	Garrison, Solomon	Mar. 30, 1813 —, N. C.	Dec. 10, 1872 New Philadelphia, Ind.	
A 4	Garrison, Samantha Jane	Dec. 3, 1850 Washington Co., Ind.	A. Los Olivos, Cal.	33
A 4	Garrison, Lydia Ann	July 17, 1852 Washington Co., Ind.	A. Los Olivos, Cal.	33
A 4	Garrison, Solomon Gassner	Mar. 31, 1856 Washington Co., Ind.	A. R. D. 22, New Philadelphia, Ind.	34
A 4	GARRISON, SAMANTHA JANE	Dec. 3, 1850 Washington Co., Ind.	A. Los Olivos, Cal.	33
	Hartley, John Wiley	Jan. 1, 1846 Washington Co., Ind.	A. Los Olivos, Cal.	
A 5	Hartley, James Benton	Feb. 26, 1872 Washington Co., Ind.	A. Truckee, Cal.	
A 5	Hartley, Herman Howard	Feb. 13, 1876 Washington Co., Ind.	Nov. 3, 1899 Los Olivos, Cal.	33
A 5	HARTLEY, HERMAN HOWARD	Feb. 13, 1876 Washington Co., Ind.	Nov. 3, 1899 Los Olivos, Cal.	33
	*Gott, Stella Serena (Now Goff)	Oct. 17, 1879 Los Angeles Co., Cal.	(*Mrs. Sherman Goff) A. Maricopa, Cal.	
A 6	Hartley, George Webster	Sept. 6, 1895 Los Olivos, Cal.	A. Maricopa, Cal.	
A 6	Hartley, Walter Howard	Mar. 7, 1897 Los Olivos, Cal.	A. Maricopa, Cal.	
A 6	Hartley, Pearl Mae	July 28, 1899 —, Cal.	A. Maricopa, Cal.	
A 4	GARRISON, LYDIA ANN	July 17, 1852 Washington Co., Ind.	A. Los Olivos, Cal.	33
	Davis, William Lane	Dec. 25, 1850 Washington Co., Ind.	A. Los Olivos, Cal.	
A 5	Davis, Dallas Denver	Sept. 19, 1876 Washington Co., Ind.	A. Orcutt, Cal.	34
A 5	Davis, Bernard	Aug. 16, 1879 Washington Co., Ind.	A. Orcutt, Cal.	34
A 5	Davis, Keturah	Dec. 16, 1881 Washington Co., Ind.	A. Los Olivos, Cal.	
A 5	Davis, Etelka	July 25, 1885 Washington Co., Ind.	A. Los Olivos, Cal.	34
A 5	Davis, Indiana	Sept. 17, 1889 Washington Co., Ind.	Oct. 4, 1891 Los Olivos, Cal.	

Descendants of A 1 Farabee, Benjamin

A 5	Davis, Nora	Feb. 28, 1891 Los Olivos, Cal.	A. Los Olivos, Cal.	
A 5	Davis, Della	Sept. 27, 1894 Los Olivos, Cal.	A. Los Olivos, Cal.	
A 5	DAVIS, DALLAS DENVER	Sept. 19, 1876 Washington Co., Ind.	A. Orcutt, Cal.	33
	Dailey, Maymie Ray	June 21, 1884 (?)	A. Orcutt, Cal.	
A 6	Davis, Arlie Alberta	Apr. 21, 1903 Los Olivos, Cal.	A. Orcutt, Cal.	
A 6	Davis, Oma Avanel	Oct. 21, 1904 Los Olivos, Cal.	Nov. 2, 1904 —, Cal.	
A 6	Davis, Meredith Wilma	Apr. 12, 1906 Los Olivos, Cal.	A. Orcutt, Cal.	
A 6	Davis, Beulah Vincent	Feb. 12, 1908 Los Olivos, Cal.	A. Orcutt, Cal.	
A 5	DAVIS, BERNARD	Aug. 16, 1879 Washington Co., Ind.	A. Orcutt, Cal.	33
	Cox, Martha Luella	June 29, 1889 —, Cal.	A. Orcutt, Cal.	
A 6	Davis, William Henry	Nov. 28, 1908 Orcutt, Cal.	Nov. 28, 1908 Orcutt, Cal.	
A 5	DAVIS ETELKA	July 25, 1885 Washington Co., Ind.	A. Los Olivos, Cal.	33
	Downs, William Henry	Aug. 1, 1871 —, Cal.	A. Los Olivos, Cal.	
A 6	Downs, Ruberna Ruth	Feb. 6, 1909 Los Olivos, Cal.	A. Los Olivos, Cal.	
A 6	Downs, Wilma Layne	Dec. 15, 1910 Los Olivos, Cal.	A. Los Olivos, Cal.	
A 4	GARRISON, SOLOMON GASSNER	Mar. 31, 1856 Washington Co., Ind.	A. R. D. 22, New Philadelphia, Ind.	33
	Williams, Eliza Jane	July 27, 1858 Washington Co., Ind.	A. R. D. 22, New Philadelphia, Ind.	
A 5	Garrison, Oscar O., Sr.	Dec. 22, 1878 Washington Co., Ind.	A. R. D. 22, New Philadelphia, Ind.	
A 5	Garrison, George Winfield	Sept. 2, 1880 Washington Co., Ind.	A. 1730 Gale St., Indianapolis, Ind.	34
A 5	Garrison, Edna Gertrude	Oct. 22, 1882 Washington Co., Ind.	A. 1723 Milburn St., Indianapolis, Ind.	35
A 5	Garrison, Essa Cleveland	Oct. 26, 1884 Washington Co., Ind.	Feb. 10, 1885 Washington Co., Ind.	
A 5	Garrison, Gustava Ann	Jan. 21, 1888 Washington Co., Ind.	A. 1723 Milburn St., Indianapolis, Ind.	35
A 5	GARRISON, GEORGE WINFIELD	Sept. 2, 1880 Washington Co., Ind.	A. 1730 Gale St., Indianapolis, Ind.	34
	Haggard, Lucy	July 27, 1882 Mont Morency, Ind.	A. 1730 Gale St., Indianapolis, Ind.	

Descendants of A 1 Farabee, Benjamin

A 6	Garrison, Paul James	Mar. 2, 1903 Mont Morency, Ind.	A. 1730 Gale St., Indianapolis, Ind.	
A 6	Garrison, George W.	Dec. 23, 1904 Mont Morency, Ind.	A. 1730 Gale St., Indianapolis, Ind.	
A 6	Garrison, Donald	Oct., 1906 Tipton, Ind.	A. 1730 Gale St., Indianapolis, Ind.	
A 6	Garrison, Osear O., Jr.	Aug. 4, 1909 Indianapolis, Ind.	A. 1730 Gale St., Indianapolis, Ind.	
A 5	GARRISON, EDNA GERTRUDE	Oct. 22, 1882 Washington Co., Ind.	A. 1723 Milburn St., Indianapolis, Ind.	34
	Blankenbaker, Omar	Sept. 14, 1879 Washington Co., Ind.	A. 1723 Milburn St., Indianapolis, Ind.	
A 5	GARRISON, GUSTAVA ANN	Jan. 21, 1888 Washington Co., Ind.	A. 1723 Milburn St., Indianapolis, Ind.	34
	Carey, Everett Merl, Sr.	Sept. 22, 1885 Lake Co., Ind.	A. 1723 Milburn St., Indianapolis, Ind.	
A 6	Carey, Everett M., Jr.	Sept. 19, 1909 Washington Co., Ind.	A. 1723 Milburn St., Indianapolis, Ind.	
A 3	FARABEE, MARGARET	Apr. 7, 1820 Washington Co., Ind.	Mar. 10, 1887 Kokomo, Ind.	2
	Watson, Michael G.	June 13, 1822 Estill Co., Ky.	Oct. 8, 1904 Kokomo, Ind.	
A 4	Watson, Matilda Jane	Apr. 15, 1844 Washington Co., Ind.	Nov., 1895 Howard Co., Ind.	35
A 4	Watson, Susan Caroline	Dec. 20, 1845 Washington Co., Ind.	A. 501 N. Washington St., Kokomo, Ind.	37
A 4	Watson, Elizabeth Ellen	Feb. 9, 1849 Washington Co., Ind.	—, 1872 Kokomo, Ind.	38
A 4	Watson, Eliza Alice	Oct. 15, 1851 Washington Co., Ind.	Dec. 18, 1903 Kokomo, Ind.	38
A 4	Watson, Samuel Alfred	Mar. 31, 1856 Washington Co., Ind.	A. Leiters Ford, Ind.	38
A 4	Watson, Clara	Sept. 14, 1860 Washington Co., Ind.	—, 1895 Kokomo, Ind.	38
A 4	WATSON, MATILDA JANE	Apr. 15, 1844 Washington Co., Ind.	Nov., 1895 Howard Co., Ind.	35
	Miller, Samuel	July 2, 1835 Howard Co., Ind.	Mar. 13, 1908 Howard Co., Ind.	
A 5	Miller, Sarah Frances	Feb. 24, 1864 Howard Co., Ind.	A. Lapel, Ind.	36
A 5	Miller, Ella Violet	June 15, 1866 Howard Co., Ind.	July 7, 1914 Dayton, Ind.	36
A 5	Miller, Charles Albert	Apr. 26, 1868 Howard Co., Ind.	A. Colburn, Ind.	36
A 5	Miller, Eva May	Mar. 25, 1870 Howard Co., Ind.	A. 629 S. Jay St., Kokomo, Ind.	36
A 5	Miller, Samuel Oral	May 16, 1874 Howard Co., Ind.	A. 1121 W. Jefferson St., Kokomo, Ind.	36
A 5	Miller, Effie Pearl	July 5, 1877 Howard Co., Ind.	A. 1332 N. McCann St., Kokomo, Ind.	37

Descendants of A 1 Farabee, Benjamin

A 5	Miller, Roy Ivan	Mar. 8, 1880 Howard Co., Ind.	A. R. D. 4 (North), Kokomo, Ind.	37
A 5	MILLER, SARAH FRANCES	Feb. 24, 1864 Howard Co., Ind.	A. Lapel, Ind.	35
	McClintock, John H.	June 1, 1861 Hamilton Co., Ind.	A. Lapel, Ind.	
A 6	McClintock, Herschel	Jan. 4, 1896 Hamilton Co., Ind.	A. Lapel, Ind.	
A 6	McClintock, June	June 18, 1899 Hamilton Co., Ind.	A. Lapel, Ind.	
A 6	McClintock, Gerald Dexter	Nov. 21, 1910 Lapel, Ind.	A. Lapel, Ind.	
A 5	MILLER, ELLA VIOLET	June 15, 1866 Howard Co., Ind.	July 15, 1914 Dayton, Ind.	35
	Church, John	Feb. 2, 1854 —, N. C.	A. Silver City, N. M.	
A 6	Church, Clyde	Sept. 8, 1887 Kokomo, Ind.	A. Silver City, N. M.	
A 5	MILLER, CHARLES ALBERT	Apr. 26, 1868 Howard Co., Ind.	A. Colburn, Ind.	35
	Martin, Elizabeth	Aug. 20, 1881 Buck Creek, Ind.	A. Colburn, Ind.	
A 6	Miller, Clara Thelma	Oct. 22, 1903 Buck Creek, Ind.	A Colburn, Ind.	
A 6	Miller, Joseph Dean	Sept. 27, 1907 Buck Creek, Ind.	A. Colburn, Ind.	
A 6	Miller (girl)	Mar. 25, 1913 Colburn, Ind.	A. Colburn, Ind.	
A 5	MILLER, EVA MAY	Mar. 25, 1870 Howard Co., Ind.	A. 629 S. Jay St., Kokomo, Ind.	35
	Steward, Sherman	Jan. 10, 1874 Kokomo, Ind.	A. 629 S. Jay St., Kokomo, Ind.	
A 6	Steward, Hazel Marie	Apr. 16, 1895 Kokomo, Ind.	A. Roann, Ind.	36
A 6	Steward, Chester Mervin	June 10, 1897 Kokomo, Ind.	A. 629 S. Jay St., Kokomo, Ind.	
A 6	STEWARD, HAZEL MARIE	Apr. 16, 1895 Kokomo, Ind.	A. Roann, Ind.	36
	Keim, Dow	—, 1892 (?)	A. Roann, Ind.	
A 7	Keim, Evelyn Fay	Mar. 1, 1914 Kokomo, Ind.	A. Roann, Ind.	
A 5	MILLER, SAMUEL ORAL	May 16, 1874 Howard Co., Ind.	A. 1121 W. Jefferson St., Kokomo, Ind.	35
	Watkins, Viola May	Aug. 29, 1873 Bartholomew Co., Ind.	Sept. 3, 1911 Kokomo, Ind.	
	Pickering, Myrtle May	Nov. 8, 1875 —, Ind.	A. 1121 W. Jefferson St., Kokomo, Ind.	
A 6	Miller, Marvin Lester	May 8, 1897 Kokomo, Ind.	A. 1121 W. Jefferson St., Kokomo, Ind.	

Descendants of A 1 Farabee, Benjamin

A 6	Miller, Denny Lee	July 15, 1899 Kokomo, Ind.	A. 1121 W. Jefferson St., Kokomo, Ind.	
A 6	Miller, Claude Wayne	Jan. 1, 1902 Kokomo, Ind.	A. 1121 W. Jefferson St., Kokomo, Ind.	
A 5	MILLER, EFFIE PEARL	July 5, 1877 Howard Co., Ind.	A. 1332 N. McCann St., Kokomo, Ind.	35
	Creason, Roy Melvin	Sept. 1, 1879 Howard Co., Ind.	A. 1332 N. McCann St., Kokomo, Ind.	
A 6	Creason, Thelma	May 21, 1902 Howard Co., Ind.	Feb. 27, 1903 Kokomo, Ind.	
A 6	Creason, Zola	Nov. 1, 1903 Kokomo, Ind.	A. 1332 N. McCann St., Kokomo, Ind.	
A 6	Creason, Wilma	June 21, 1906 Kokomo, Ind.	Sept. 5, 1906 Kokomo, Ind.	
A 5	MILLER, ROY IVAN	Mar. 8, 1880 Howard Co., Ind.	A. R. D. 4 (North) Kokomo, Ind.	36
	Johnson, Elnora	Aug. 9, 1883 Elgin, Iowa	A. R. D. 4 (North), Kokomo, Ind.	
A 6	Miller, Harold Samuel	July 28, 1904 Howard Co., Ind.	A. R. D. 4 (North), Kokomo, Ind.	
A 6	Miller, Ruth	Mar. 1, 1907 Howard Co., Ind.	Jan. 6, 1910 Howard Co., Ind.	
A 6	Miller, John Everett	Nov. 19, 1909 Howard Co., Ind.	A. R. D. 4 (North) Kokomo, Ind.	
A 6	Miller, William Carl	Mar. 30, 1914 Howard Co., Ind.	A. R. D. 4 (North), Kokomo, Ind.	
A 4	WATSON, SUSAN CAROLINE	Dec. 20, 1845 Washington Co., Ind.	501 N. Washington St., Kokomo, Ind.	35
	Johnson, Robert Franklin	May 13, 1833 Floyd Co., Ind.	Apr. 18, 1896 Kokomo, Ind.	
A 5	Johnson, Margaret Ellen	June 11, 1863 Howard Co., Ind.	R. D. 3, Box 35, Kokomo, Ind.	37
A 5	Johnson, John Walter, Sr.	Feb. 24, 1865 Howard Co., Ind.	Box 212, Caldwell, Ida.	38
A 5	JOHNSON, MARGARET ELLEN	June 11, 1863 Howard Co., Ind.	R. D. 3, Box 35, Kokomo, Ind.	37
	Cook, Charles Franklin	Jan. 7, 1861 Georgetown, Ky.	R. D. 3, Box 35, Kokomo, Ind.	
A 6	Cook, Charles Alvin	Feb. 11, 1887 Kokomo, Ind.	Sept. 9, 1888 Kokomo, Ind.	
A 6	Cook, Victor Lee	Feb. 8, 1892 Kokomo, Ind.	R. D. 3, Box 35 (?), Kokomo, Ind.	37
A 6	Cook, Buford Earl	Aug. 17, 1898 Kokomo, Ind.	R. D. 3, Box 35, Kokomo, Ind.	
A 6	COOK, VICTOR LEE	Feb. 8, 1892 Kokomo, Ind.	R. D. 3, Box 35 (?), Kokomo, Ind.	37
	Finch, Jessie	(?) (?)	R. D. 3, Box 35 (?), Kokomo, Ind.	
A 7	Cook, John Charles	Sept. 1, 1913 Kokomo, Ind.	R. D. 3, Box 35 (?), Kokomo, Ind.	

Descendants of A 1 Farabee, Benjamin

A 5	JOHNSON JOHN WALTER, Sr.	Feb. 24, 1865 Howard Co., Ind.	Box 212, Caldwell, Ida.	37
	Clore, Sndie R.	Feb. 21, 1870 Brownsboro, Ky.	Box 212, Caldwell, Ida.	
A 6	Johnson, Raymond Elmer	Apr. 4, 1891 Kokomo, Ind.	600 Cleveland Boulevard Caldwell, Ida.	38
A 6	Johnson, Ralph Leland	Oct. 19, 1897 Ashley, Ind.	Box 212, Caldwell, Ida.	
A 6	Johnson, John Walter, Jr.	July 6, 1908 Caldwell, Ida.	Box 212, Caldwell, Ida.	
A 6	Johnson, Rutheda C.	Caldwell, Ida. (?)	Box 212, Caldwell, Ida.	
A 6	JOHNSON, RAYMOND ELMER	Apr. 4, 1891 Kokomo, Ind.	600 Cleveland Boulevard, Caldwell, Ida.	38
	McCain, Nellie	Feb. 19, 1891 Kokomo, Ind.	600 Caldwell Boulevard, Caldwell, Ida.	
A 4	WATSON, ELIZABETH ELLEN	Feb. 9, 1849 Washington Co., Ind.	—, 1872 Kokomo, Ind.	35
	Canter, Henry Clay	Sept. 5, 1842 Knox Co., Ky.	A. 333 E. 10th St., Indianapolis, Ind.	
A 5	CANTER, WILIFORD GARFIELD	Feb. 20, 1867 Winamac, Ind.	A. Flora, Ind.	
	Silver, Susan Mildred Caroline	Apr. 6, 1869 Logansport, Ind.	A. Flora, Ind.	
A 6	Canter, Esther Alice	Nov. 4, 1890 Deer Creek, Ind.	A. 512 E. 10th St., Indianapolis, Ind.	
A 6	Canter, Mildred Eva	Aug. 28, 1892 Deer Creek, Ind.	A. 512 E. 10th St., Indianapolis, Ind.	
A 4	WATSON, ELIZA ALICE	Oct. 15, 1851 Washington Co., Ind.	Dec. 18, 1913 Kokomo, Ind.	35
	Hile, Philip O.	(?) (?)	Dec. 22, 1913 Kokomo, Ind.	
A 4	WATSON, SAMUEL ALFRED	Mar. 31, 1856 Washington Co., Ind.	A. Letters Ford, Ind.	35
	Payne, Ida Isidora	Feb. 6, 1864 Howard Co., Ind.	A. Letters Ford, Ind.	
A 5	Watson, Burrell Vance	Feb. 28, 1884 Howard Co., Ind.	Apr. 16, 1905 Bruce Lake, Ind.	
A 5	Watson, Goldie Lile	Sept. 11, 1885 Vigo Co., Ind.	A. Letters Ford, Ind.	
A 5	Watson, Cecil Fern	Feb. 2, 1892 Howard Co., Ind.	A. Letters Ford, Ind.	
A 4	WATSON, CLARA	Sept. 14, 1860 Washington Co., Ind.	—, 1895 Kokomo, Ind.	35
	Hitch, Ed	(?) (?)	—, 1896 Kokomo, Ind.	
A 5	Hitch, Earl	—, 1881 Kokomo, Ind.	(?) (?)	

Descendants of A 1 Farabee, Benjamin

A 3	FARABEE, WILLIAM HENDERSON, SR. Gordon, Martha Ann	Nov. 1, 1822 Washington Co., Ind. Apr. 13, 1829 (?)	Jan. 25, 1909 Memphis, Ind. Aug. 21, 1882 Jeffersonville, Ind.	2
A 4	Farabee, Sanford Dawson	Aug. 29, 1848 Washington Co., Ind.	A. 2402 N. Pennsylvania St., Indianapolis, Ind.	39
A 4	Farabee, Harriet Melvina	Apr. 7, 1850 Washington Co., Ind.	A. P. O. Box 1023, Washington, D. C.	18
A 4	Farabee, Martha Jane	Mar. 25, 1852 Washington Co., Ind.	Oct. 20, 1853 Washington Co., Ind.	
A 4	Farabee, Albert Newton	June 26, 1853 Washington Co., Ind.	A. 1121 Vincennes St., New Albany, Ind.	39
A 4	Farabee, Samuel Clark	Nov. 8, 1855 Washington Co., Ind.	A. 119 Lower 6th St., Evansville, Ind.	40
A 4	Farabee, Amanda Josephine	Dec. 25, 1857 Washington Co., Ind.	A. 413 Flora St., Washington, Ind.	40
A 4	Farabee, Marshall Aaron	Jan. 11, 1860 Washington Co., Ind.	A. Plainfield, Ind.	40
A 4	Farabee, Luella Emeline	Dec. 10, 1861 Washington Co., Ind.	Oct. 28, 1901 Sterling, Kan.	40
A 4	Farabee, Charles Lewis	Jan. 10, 1864 Washington Co., Ind.	A. R. D. I, Carmen, Okla.	40
A 4	Farabee, Herschel Bruce	Sept. 29, 1865 Washington Co., Ind.	June 28, 1904 South McAlister, J. T. (now Okla.)	41
A 4	Farabee, Etta Ethleen	Oct. 10, 1867 Washington Co., Ind.	A. R. D. I, Alden, Kan.	41
A 4	Farabee, Linnie Viola	Jan. 15, 1870 Washington Co., Ind.	July 23, 1889 Fairland, Ill.	
A 4	Farabee, Clara Naoma	Feb. 12, 1872 Washington Co., Ind.	A. Winamac, Ind.	41
A 4	Farabee, William Oscar	July 26, 1875 Washington Co., Ind.	Sept. 29, 1875 Washington Co., Ind.	
A 4	FARABEE, SANFORD DAWSON Miller, Emma	Aug. 29, 1848 Washington Co., Ind. (?) Putnam Co., Ind.	A. 2402 N. Pennsylvania St., Indianapolis, Ind. A. 2402 N. Pennsylvania St., Indianapolis, Ind.	39
A 5	FARABEE, BELT DUANE Pritchard, Carrie	July 2, 1875 Filmore, Ind. Dec. 15, 1874 Iberville Parish, La.	A. 401 E. 7th St., Newport, Ky. A. 401 E. 7th St., Newport, Ky.	
A 4	FARABEE, ALBERT NEWTON Cleveland, Hattie Edith	June 26, 1853 Washington Co., Ind. Nov. 12, 1854 Sellersburg, Ind.	A. 1121 Vincennes St., New Albany, Ind. Apr. 6, 1903 New Albany, Ind.	39
A 5	Farabee, Emma Pearl	Oct. 2, 1878 Salem, Ind.	Dec. 10, 1878 Sellersburg, Ind.	
A 5	Farabee, Margaret May	Aug. 15, 1880 Jeffersonville, Ind.	A. 1121 Vincennes St., New Albany, Ind.	

Descendants of A 1 Farabee, Benjamin

A 4	FARABEE, SAMUEL CLARK	Nov. 8, 1833 Washington Co., Ind.	A. 119 Lower 6th St., Evansville, Ind.	39
	Powell, Emma Jane	Apr. 12, 1855 Desoto, Ill.	A. 119 Lower 6th St., Evansville, Ind.	
A 5	FARABEE, ARTHUR DALE	July 5, 1882 Jeffersonville, Ind.	A. 417 Oakly St., Evansville, Ind.	
	Dobbins, Pearl	Apr. 5, 1884 Salem, Ind.	A. 417 Oakly St., Evansville, Ind.	
A 6	Farabee, Virginia May	Aug. 4, 1907 Evansville, Ind.	A. 417 Oakly St., Evansville, Ind.	
A 6	Farabee, Mary Elizabeth	Mar. 21, 1910 Evansville, Ind.	A. 417 Oakly St., Evansville, Ind.	
A 6	Farabee, Grace Annabell	Dec. 24, 1912 Evansville, Ind.	A. 417 Oakly St., Evansville, Ind.	
A 6	Farabee, Martha Louise	Jan. 4, 1915 Evansville, Ind.	A. 417 Oakly St., Evansville, Ind.	
A 4	FARABEE, AMANDA JOSEPHINE	Dec. 25, 1857 Washington Co., Ind.	A. 413 Flora St., Washington, Ind.	39
	Rayhill, Alexander	July 16, 1837 New Philadelphia, Ind.	Dec. 5, 1908 Montgomery, Ind.	
A 5	Rayhill, Harry F.	July 26, 1892 Daviss Co., Ind.	Feb. 2, 1897 Washington, Ind.	
A 4	FARABEE, MARSHALL AARON	Jan. 11, 1860 Washington Co., Ind.	A. Plainfield, Ind.	39
	Gardner, Emma	May 20, 1871 Marhalltown, Iowa	Sept. 20, 1899 Palestine, Tex.	
A 5	Farabee, Robert	May 7, 1889 Denison, Tex.	Sept. 11, 1900 Galveston, Tex.	
A 4	FARABEE, LUELLA EMELINE	Dec. 10, 1861 Washington Co., Ind.	Oct. 28, 1901 Sterling, Kan.	39
	Boes, Clarence E.	Nov. 10, 1861 Morgan Co., Ind.	A. R. D. 3, Salisbury, Mo.	
A 5	Boes, Bertha Winona	Nov. 16, 1885 Murdock, Ill.	A. R. D. 1, Roanoke, Mo.	40
A 5	Boes, Cecil Pearl	Aug. 9, 1895 Chariton Co., Mo.	A. R. D. 3, Salisbury, Mo.	
A 5	BOES, BERTHA WINONA	Nov. 16, 1885 Murdock, Ill.	A. R. D. 1, Roanoke, Mo.	40
	Freeman, James William	Aug. 10, 1886 Chariton Co., Mo.	A. R. D. 1, Roanoke, Mo.	
A 4	FARABEE, CHARLES LEWIS	Jan. 10, 1864 Washington Co., Ind.	A. R. D. 1, Carmen, Okla.	39
	Murphy, Carrie Elizabeth	Feb. 23, 1876 Douglas Co., Ill.	A. R. D. 1, Carmen, Okla.	
A 5	Farabee, Hugo Nelson	Feb. 21, 1903 Edgar Co., Ill.	Dec. 3, 1906 Carmen, Okla.	
A 5	Farabee, Harlan George	Apr. 21, 1905 Fairland, Ill.	A. R. D. 1, Carmen, Okla.	
A 5	Farabee, Ernest D.	Aug. 4, 1907 Carmen, Okla.	Aug. 4, 1907 Carmen, Okla.	

Descendants of A 1 Farabee, Benjamin

A 4	FARABEE, HERSCHEL BRUCE	Sept. 29, 1865 Washington Co., Ind.	June 28, 1904 South McAlistar, Okla.	39
	Coslet, Laura May (Two children died unmarried)	Mar. 8, 1882 Fairland, Ill.	July 30, 1900 Fairland, Ill.	
A 4	FARABEE, ETTA ETHLEEN	Oct. 10, 1867 Washington Co., Ind.	A. R. D. 1, Alden, Kan.	39
	Boes, Samuel C.	Apr. 4, 1864 Morgan Co., Ind.	A. R. D. 1, Alden, Kan.	
A 5	Boes, Elsie Myrtle	Mar. 27, 1888 Sterling, Kan.	A. R. D. 1, Alden, Kan.	41
A 5	Boes, Haskell Irvin	Jan. 23, 1893 Sterling, Kan.	A. R. D. 1, Alden, Kan.	
A 5	Boes, Celesta Leona Pearl	Oct. 5, 1903 Alden, Kan.	A. R. D. 1, Alden, Kan.	
A 5	BOES, ELSIE MYRTLE	Mar. 27, 1888 Sterling, Kan.	A. R. D. 1, Alden, Kan.	41
	Van Horn, Clyde Everet	Feb. 2, 1888 Reno Co., Kan.	A. R. D. 1, Alden, Kan.	
A 6	Van Horn, Evelyn Gertrude	Apr. 22, 1912 Rice Co., Kan.	A. R. D. 1, Alden, Kan.	
A 4	FARABEE, CLARA NAOMA	Feb. 12, 1872 Washington Co., Ind.	A. Winamac, Ind.	39
	Gibson, William H.	Feb. 19, 1868 Spencer, Ind.	Sept. 23, 1907 Winamac, Ind.	
A 5	Gibson, Helen	Nov. 13, 1890 Longview, Ill.	A. Winamac, Ind.	
A 5	Gibson, Robert	Sept. 10, 1893 Marshall, Ind.	A. Winamac, Ind.	
A 3	FARABEE, FRANCIS DUNN	Jan. 16, 1826 Washington Co., Ind.	Apr. 16, 1899 Sellersburg, Ind.	2
	Garrison, Susan	—, 1831 Washington Co., Ind.	Feb. 20, 1883 (Slate Cut) Memphis, Ind.	
A 4	Farabee, Marshall Worth	Dec. 1, 1848 Washington Co., Ind.	Jan. 31, 1849 Washington Co., Ind.	
A 4	Farabee, Jasper Newton	Apr. 25, 1850 Washington Co., Ind.	A. Mitchel, Ind.	42
A 4	Farabee, James Crawford	Nov. 13, 1852 Washington Co., Ind.	—, 1868 Washington Co., Ind.	
A 4	Farabee, Francis Marion	Aug. 25, 1855 Washington Co., Ind.	May 19, 1900 Ross' Locks, Ind.	42
A 4	Farabee, Lewis Perry	Aug. 19, 1858 Washington Co., Ind.	A. Mitchel, Ind.	
A 4	Farabee, Belle	May 17, 1860 Washington Co., Ind.	A. 405 S. 23d St., Elwood, Ind.	43
A 4	Farabee, Ida May	June 15, 1865 Washington Co., Ind.	A. Sellersburg, Ind.	44

Descendants of A 1 Farabee, Benjamin

A 4	FARABEE, JASPER NEWTON	Apr. 25, 1850 Washington Co., Ind.	A. Mitchel, Ind.	41
	Nowlin, Josephine	Jan. 20, 1856 Washington Co., Ind.	July 3, 1873 Washington Co., Ind.	
	Randall, Ruth	May 29, 1850 Clark Co., Ind.	A. R. D. 2, Sellersburg, Ind.	
A 5	Farabee, Jasper C.	—, 1873 Clark Co., Ind.	—, 1873 Clark Co., Ind.	
A 5	Farabee, Ethel Susan	Sept. 4, 1878 Clark Co., Ind.	A. R. D. 2, Sellersburg, Ind.	42
A 5	Farabee, Robert Lewis	May 26, 1881 Clark Co., Ind.	A. Mitchel, Ind.	
A 5	Farabee, Iva	Sept. 11, 1882 Sellersburg, Ind.	Died near Sellersburg, Ind.	
A 5	Farabee, Clyde	Mar. 7, 1884 Sellersburg, Ind.	Died near Sellersburg, Ind.	
A 5	Farabee, Joseph R.	May 6, 1886 Clark Co., Ind.	A. R. D. 2, Sellersburg, Ind.	
A 5	Farabee, Flossie Helen	Feb. 4, 1890 Clark Co., Ind.	A. R. D. 2, Sellersburg, Ind.	42
A 5	FARABEE, ETHEL SUSAN	Sept. 4, 1878 Clark Co., Ind.	A. R. D. 2, Sellersburg, Ind.	42
	Cleveland, Warren, Sr.	(?) Sellersburg, Ind.	A. R. D. 2, Sellersburg, Ind.	
A 6	Cleveland, Willie Britton	Dec. 7, 1897 Sellersburg, Ind.	A. R. D. 2, Sellersburg, Ind.	
A 6	Cleveland, James Dewey	Sept. 2, 1899 Sellersburg, Ind.	A. R. D. 2, Sellersburg, Ind.	
A 6	Cleveland, Otis	Sept. 4, 1901 Sellersburg, Ind.	A. R. D. 2, Sellersburg, Ind.	
A 6	Cleveland, Chester	Dec. 15, 1902 Sellersburg, Ind.	A. R. D. 2, Sellersburg, Ind.	
A 6	Cleveland, Warren, Jr.	Oct. 30, 1904 Sellersburg, Ind.	A. R. D. 2, Sellersburg, Ind.	
A 6	Cleveland, Alma	July 29, 1907 Sellersburg, Ind.	A. R. D. 2, Sellersburg, Ind.	
A 6	Cleveland, Paul Morton	Apr. 2, 1909 Sellersburg, Ind.	A. R. D. 2, Sellersburg, Ind.	
A 5	FARABEE, FLOSSIE HELEN	Feb. 4, 1890 Clark Co., Ind.	A. R. D. 2, Sellersburg, Ind.	42
	Gun, John	Dec. 29, 1881 Edwardsville, Ind.	A. R. D. 2, Sellersburg, Ind.	
A 6	Gun, Clifford Chester	Apr. 17, 1909 Sellersburg, Ind.	A. R. D. 2, Sellersburg, Ind.	
A 4	FARABEE, FRANCIS MARION	Aug. 25, 1855 Washington Co., Ind.	May 19, 1900 Ross' Locks, Ind.	41
	Haas, Louise Minnie	Nov. 12, 1855 Sellersburg, Ind.	Mar. 7, 1896 Sellersburg, Ind.	
A 5	Farabee, Bertha Lisette	Nov. 10, 1881 Clark Co., Ind.	A. 415 (or 405) Blake St., St. Joseph, Mo.	43

Descendants of A 1 Farabee, Benjamin

A 5	Farabee, George Edward	Dec. 7, 1883 Clark Co., Ind.	Traveling Salesman	
A 5	Farabee, Myrtle	Feb. 19, 1886 Clark Co., Ind.	A. Sellersburg, Ind.	
A 5	Farabee, Evelyn Grace	Sept. 9, 1888 Clark Co., Ind.	Box 198, New Albany, Ind.	43
A 5	Farabee, Arthur Chester	Nov. 15, 1891 Clark Co., Ind.	Feb. 1, 1899 Sellersburg, Ind.	
A 5	Farabee, Anna Louise	Sept. 11, 1895 Sellersburg, Ind.	A. Sellersburg, Ind.	
A 5	FARABEE, BERTHA LISETTE	Nov. 10, 1881 Clark Co., Ind.	A. 415 (or 405) Blake St., St. Joseph, Mo.	42
	Dietrick, Albert	(?) (?)	A. 415 (or 405) Blake St., St. Joseph, Mo.	
A 5	FARABEE, EVELYN GRACE	Sept. 9, 1888 Clark Co., Ind.	Box 198, New Albany, Ind.	43
	Leach, Charles	Mar. 31, 1888 Clark Co., Ind.	Box 198, New Albany, Ind.	
A 6	Leach, Celesta	May 18, 1909 (?)	Box 198, New Albany, Ind.	
A 6	Leach, Robert Ray	Aug. 9, 1910 (?)	Box 198, New Albany, Ind.	
A 4	FARABEE, BELLE	May 17, 1860 Washington Co., Ind.	A. 405 S. 23d St., Elwood, Ind.	41
	Jacobs, George, Sr.	—, 1856 Washington Co., Ind.	—, 1888 Clark Co., Ind.	
	Dailey, James	—, 1862 North Vernon, Ind.	A. 405 S. 23d St., Elwood, Ind.	
A 5	Jacobs, George, Jr.	—, 1881 Clark Co., Ind.	—, 1882 Clark Co., Ind.	
A 5	Jacobs, Zula	Apr. 23, 1883 Clark Co., Ind.	—, 1905 Indianapolis, Ind.	43
A 5	Jacobs, Erma	July 9, 1885 Clark Co., Ind.	A. Watson, Ind.	44
A 5	Jacobs, Lula	Nov. 25, 1888 Clark Co., Ind.	A. Jeffersonville, Ind.	
A 5	Dailey, Mamie	Oct. 13, 1891 Sellersburg, Ind.	A. House of Good Shepherd, Indianapolis, Ind.	
A 5	Dailey, Willie	May 9, 1894 Sellersburg, Ind.	A. 405 S. 23d St., Elwood, Ind.	
A 5	Dailey, Ida May	Sept. 6, 1898 Sellersburg, Ind.	A. 405 S. 23d St., Elwood, Ind.	
A 5	Dailey, Raymond Lee	Aug. 12, 1904 Noblesville, Ind.	A. 405 S. 23d St., Elwood, Ind.	
A 5	Dailey, Edward Dayton	May 4, 1907 Elwood, Ind.	A. 405 S. 23d St., Elwood, Ind.	
A 5	JACOBS, ZULA	Apr. 23, 1883 Clark Co., Ind.	—, 1905 Indianapolis, Ind.	43
	Beaver, Oscar	(?) (?)	Dead (?) (?)	

Descendants of A 1 Farabee, Benjamin

A 5	JACOBS, ERMA	July 9, 1885 Clark Co., Ind.	A. Watson, Ind.	43
	Fry, Otto	July 27, 1882 Utica, Ind.	A. Watson, Ind.	
A 6	Fry, George Floyd	Apr. 6, 1907 Clark Co., Ind.	A. Watson, Ind.	
A 6	Fry, Florence Isabelle	Mar. 13, 1909 Clark Co., Ind.	A. Watson, Ind.	
A 4	FARABEE, IDA MAY	June 15, 1865 Washington Co., Ind.	A. Sellersburg, Ind.	41
	Moore, William	Oct. 13, 1860 Washington Co., Ind.	A. Sellersburg, Ind.	
A 5	Moore, Elmer	Mar. 10, 1885 Sellersburg, Ind.	Feb. 11, 1886 Sellersburg, Ind.	
A 5	Moore, Bessie	Sept. 3, 1886 Sellersburg, Ind.	A. 528 Lily St., Louisville, Ky.	44
A 5	Moore, Pearl	Apr. 16, 1894 Sellersburg, Ind.	A. Sellersburg, Ind.	44
A 5	Moore, Earl	Apr. 16, 1894 Sellersburg, Ind.	Apr. 28, 1894 Sellersburg, Ind.	
A 5	Moore, Helen	Mar. 16, 1901 Sellersburg, Ind.	A. Sellersburg, Ind.	
A 5	MOORE, BESSIE	Sept. 3, 1886 Sellersburg, Ind.	A. 528 Lily St., Louisville, Ky.	44
	Schubnell, George	(?) (?)	A. 528 Lily St., Louisville, Ky.	
A 6	Schubnell, Margrite	Nov. 23, 1904 La Salle, Ill.	A. 528 Lily St., Louisville, Ky.	
A 6	Schubnell, Russell	Mar. 7, 1907 Sellersburg, Ind.	A. 528 Lily St., Louisville, Ky.	
A 6	Schubnell, Goldie	Jan. 10, 1910 Louisville, Ky.	A. 528 Lily St., Louisville, Ky.	
A 5	MOORE, PEARL	Apr. 16, 1894 Sellersburg, Ind.	A. Sellersburg, Ind.	44
	Brandenburg, Charles	Mar. 20, 1884 Earnestville, Ky.	A. Sellersburg, Ind.	
A 5	Brandenburg, Alice Geneva	Feb. 17, 1910 Louisville, Ky.	A. Sellersburg, Ind.	
A 2	FARABEE, JOSEPH	Sept. 22, 1788 Davidson Co., N. C.	Nov. 25, 1865 Davidson Co., N. C.	1
	Harvey, Mary	—, 1794 (?)	—, 1854 Davidson Co., N. C.	
A 3	Farabee, George Washington	Aug. 5, 1811 Davidson Co., N. C.	July 30, 1863 Galveston, Tex.	45
A 3	Farabee, Samuel Harvey	—, 1813 Davidson Co., N. C.	July 10, 1881 Davidson Co., N. C.	46
A 3	Farabee, Phoebe Jones	Jan. 21, 1817 Davidson Co., N. C.	Aug. 14, 1886 Davidson Co., N. C.	49
A 3	Farabee, William S.	Dec. 9, 1818 Davidson Co., N. C.	Apr. 8, 1847 Davidson Co., N. C.	59

Descendants of A 1 Farabee, Benjamin

A 3	Farabee, John Jackson	May 31, 1821 Davidson Co., N. C.	Dec. 16, 1848 Davidson Co., N. C.	
A 3	Farabee, Joseph Columbus	Aug. 30, 1824 Davidson Co., N. C.	June 14, 1865 Lynchburg, Va.	60
A 3	FARABEE, GEORGE WASHINGTON	Aug. 5, 1811 Davidson Co., N. C.	July 30, 1863 Galveston, Tex.	44
	Lanier, Mary Frances	Mar. 13, 1823 —, Ga.	Feb. 1, 1867 Columbus, Ky.	
A 4	Farabee, Cecil Fauntleroy Eugene	Sept. 10, 1846 Athens, Ga.	Jan. 30, 1914 Austin, Tex.	45
A 4	Farabee, Julia May Waters	Jan. 21, 1855 Brunswick Co., N. C.	Jan. 26, 1889 Allen, Tex.	46
A 4	Farabee, James Victor	Jan. 12, 1857 Brunswick Co., N. C.	Oct. 3, 1859 Carthage, Tex.	
A 4	FARABEE, CECIL FAUNTLEROY EUGENE	Sept. 10, 1846 Athens, Ga.	Jan. 30, 1914 Austin, Tex.	45
	Gandy, Susan Elizabeth	—, 1844 Yell Co., Ark.	Aug. 24, 1881 Meridian, Tex.	
	Jamison, Georgia	Nov. 6, 1864 Hunt Co., Tex.	A. Meridian, Tex.	
A 5	Farabee, Fannie Lee	Nov. 12, 1871 Meridian, Tex.	A. 2510 Guadalupe St., Austin, Tex.	45
A 5	Farabee, James Victor	Aug. 26, 1873 Meridian, Tex.	A. 1605 Missouri St., El Paso, Tex.	45
A 5	Farabee, Jack W.	Nov. 7, 1875 Meridian, Tex.	A. Oil City, La.	45
A 5	Farabee, George Edwin	Nov. 3, 1877 Meridian, Tex.	May 31, 1901 Walnut Springs, Tex.	
A 5	Farabee, Lenora	Oct. 25, 1879 Meridian, Tex.	A. 510 Gray Ave., Houston, Tex.	46
A 5	Farabee, Mark	Jan. 3, 1885 Meridian, Tex.	A. Sour Lake, Tex.	46
A 5	FARABEE, FANNIE LEE	Nov. 12, 1871 Meridian, Tex.	A. 2510 Guadalupe St., Austin, Tex.	45
	Robertson, Ephraim Barnett	Aug. 7, 1869 Valley Mills, Tex.	A. 2510 Guadalupe St., Austin, Tex.	
A 6	Robertson, Elgin Barnett	June 4, 1893 Meridian, Tex.	A. 2510 Guadalupe St., Austin, Tex.	
A 6	Robertson, Gilbert Ephraim	Sept. 6, 1903 Meridian, Tex.	A. 2510 Guadalupe St., Austin, Tex.	
A 6	Robertson, Victor Farabee	July 29, 1906 Meridian, Tex.	A. 2510 Guadalupe St., Austin, Tex.	
A 5	FARABEE, JAMES VICTOR	Aug. 26, 1873 Meridian, Tex.	A. 1605 Missouri St., El Paso, Tex.	45
	Futch, Florence	—, Ind. (?)	A. 1605 Missouri St., El Paso, Tex.	
A 5	FARABEE, JACK W.	Nov. 7, 1875 Meridian, Tex.	A. Oil City, La.	45
	Sneed, Annie	(?) (?)	A. Oil City, La.	

Descendants of A 1 Farabee, Benjamin

A 6	Farabee, Jack Leroy	—, 1914 Oil City, La.	A. Oil City, La.	
A 5	FARABEE, LEONORA	Oct. 25, 1879 Meridian, Tex.	A. 510 Gray Ave., Houston, Tex.	45
	Dirr, Franklin Arthur	Feb. 23, 1875 Calvert, Tex.	A. 510 Gray Ave., Houston, Tex.	
A 6	Dirr, Frances Lanier	Sept. 15, 1900 Cleburne, Tex.	A. 510 Gray Ave., Houston, Tex.	
A 6	Dirr, George Leroy	July 3, 1909 Houston, Tex.	A. 510 Gray Ave., Houston, Tex.	
A 6	Dirr, Sue Elizabeth	Sept. 17, 1911 Houston, Tex.	A. 510 Gray Ave., Houston, Tex.	
A 5	FARABEE, MARK	Jan. 3, 1885 Meridian, Tex.	A. Sour Lake, Tex.	45
	McGuire, Mary Ann Elizabeth	Apr. 23, 1881 Giddings, Tex.	A. Sour Lake, Tex.	
A 4	FARABEE, JULIA MAY WATERS	Jan. 21, 1855 Brunswick Co., N. C.	Jan. 26, 1889 Allen, Tex.	45
	Gandy, James Marcellus	(?) (?)	Feb. 6, 1905 Meridian, Tex.	
A 5	Gandy, Samuel Eugene	June 18, 1876 Bosque Co., Tex.	July 16, 1900 Bosque Co., Tex.	46
A 5	Gandy, Lula	Dec. 21, 1877 Bosque Co., Tex.	(?) (?)	
A 5	Gandy, Dudley May	Sept. 4, 1884 Bosque Co., Tex.	(?) (?)	
A 5	GANDY, SAMUEL EUGENE	June 18, 1876 Bosque Co., Tex.	July 16, 1900 Bosque Co., Tex.	46
	Everett, Ellen	(?) (?)	A. (?) —, Okla.	
A 6	Gandy, Walter Ray	July 4, 1900 Bosque Co., Tex.	A. (?) —, Okla.	
A 3	FARABEE, SAMUEL HARVEY	—, 1813 Davidson Co., N. C.	July 10, 1881 Davidson Co., N. C.	44
	Smith, Margaret	(?) Davidson Co., N. C.	D. —, 1847 Davidson Co., N. C.	
	McCrary, Sarah Jane	(?) Davidson Co., N. C.	D. Davidson Co., N. C.	
	Hampton, Caroline	(?) Davidson Co., N. C.	D. Davidson Co., N. C.	
A 4	Farabee, James Alexander	Apr. 15, 1837 Davidson Co., N. C.	Killed, 1862 —, Miss.	
A 4	Farabee, Mary Jane	Aug. 16, 1838 Davidson Co., N. C.	Nov. 6, 1891 Forsyth Co., N. C.	47
A 4	Farabee, Robert N.	Feb. 27, 1840 Davidson Co., N. C.	D. 1852 (?)	
A 4	Farabee, Burgess Lamar	Sept. 17, 1842 Davidson Co., N. C.	Mar. 20, 1912 Raleigh, N. C.	
A 4	Farabee, John Anderson	Mar. 28, 1846 Davidson Co., N. C.	Feb. 8, 1884 Clemmons, N. C.	47

Descendants of A 1 Farabee, Benjamin

A 4	Farabee, Thomas Clarence Hampton	May 27, 1853 Davidson Co., N. C.	Apr. 1, 1907 Davidson Co., N. C.	48
A 4	FARABEE, MARY JANE Jones, Samuel S.	Aug. 16, 1838 Davidson Co., N. C. Nov. 22, 1827 Davidson Co., N. C.	Nov. 6, 1891 Forsyth Co., N. C. Sept. 10, 1891 Forsyth Co., N. C.	46
A 5	Jones, Olin W.	July 22, 1864 Clemmons, N. C.	A. 14 N. Pond St., Winston-Salem, N. C.	47
A 5	Jones (infant girl)	(?) Clemmons, N. C.	Died at birth, Clemmons, N. C.	
A 5	Jones, Charles Marvin	Mar. 5, 1872 Clemmons, N. C.	A. 1466 Newton St., Washington, D. C.	47
A 5	JONES, OLIN W. Hanes, Laura Virginia	July 22, 1864 Clemmons, N. C. May 10, 1861 Clemmons, N. C.	A. 14 N. Pond St., Winston-Salem, N. C. Nov. 9, 1908 Winston-Salem, N. C.	47
A 6	Jones, Mary Virginia	Feb. 20, 1895 Winston-Salem, N. C.	A. 14 N. Pond St., Winston-Salem, N. C.	
A 5	JONES, CHARLES MARVIN Hull, Margaret.	Mar. 5, 1872 Clemmons, N. C. Apr. 25, 1874 Sechlerville, Wis.	A. 1466 Newton St., Washington, D. C. A. 1466 Newton St., Washington, D. C.	47
A 6	Jones, Helen	Apr. 7, 1913 Washington, D. C.	A. 1466 Newton St., Washington, D. C.	
A 4	FARABEE, JOHN ANDERSON Inscore, Eliza Caroline	Mar. 28, 1846 Davidson Co., N. C. Feb. 7, 1860 Wilkes Co., N. C.	Feb. 8, 1884 Clemmons, N. C. A. Now Mrs. G. A. Martin, Morven, N. C.	46
A 5	Farabee, Margaret Bertha	Aug. 15, 1876 Wilkes Co., N. C.	A. 603 W. 6th St., Winston-Salem, N. C.	47
A 5	Farabee, Thomas Wilson	Jan. 7, 1878 Clemmons, N. C.	Sept. 6, 1890 Winston-Salem, N. C.	
A 5	Farabee, Mary Frances	Jan. 10, 1880 Clemmons, N. C.	A. 1148 G. P. L. Co., Tulsa, Okla.	47
A 5	Farabee, Samuel Howard	Apr. 11, 1882 Clemmons, N. C.	A. Raleigh, N. C.	48
A 5	Farabee, Johnnie Agnes	Aug. 4, 1884 Clemmons, N. C.	A. Gastonia, N. C.	48
A 5	FARABEE, MARGARET BERTHA Click, Robert Clement	Aug. 15, 1876 Wilkes Co., N. C. Nov. 5, 1868 Davie Co., N. C.	A. 603 W. 6th St., Winston-Salem, N. C. A. 603 W. 6th St., Winston-Salem, N. C.	47
A 6	Click, Carrie Nixon	Sept. 24, 1896 Winston-Salem, N. C.	A. 603 W. 6th St., Winston-Salem, N. C.	
A 5	FARABEE, MARY FRANCES Goodman, James Austin, Sr.	Jan. 10, 1880 Clemmons, N. C. Nov. 15, 1872 Bloomfield, Mo.	A. 1148 G. P. L. Co., Tulsa, Okla. A. 1148 G. P. L. Co., Tulsa, Okla.	47
A 6	Goodman, Sadie	Nov. 17, 1898 Winston-Salem, N. C.	July 26, 1899 Chelsea, Okla.	

Descendants of A 1 Farabee, Benjamin

A 6	Goodman, Doris Agnes	Apr. 22, 1900 Chelsea, Okla.	A. 1148 G. P. L. Co., Tulsa, Okla.	
A 6	Goodman, Mary Franklin	Mar. 31, 1902 Winston-Salem, N. C.	A. 1148 G. P. L. Co., Tulsa, Okla.	
A 6	Goodman, Ruth Evelyn	Mar. 17, 1904 Clemmons, N. C.	A. 1148 G. P. L. Co., Tulsa, Okla.	
A 6	Goodman, Edna Helen	July 17, 1906 Tulsa, Okla.	A. 1148 G. P. L. Co., Tulsa, Okla.	
A 6	Goodman, James Austin, Jr.	Feb. 25, 1909 Tulsa, Okla.	A. 1148 G. P. L. Co., Tulsa, Okla.	
A 5	FARABEE, SAMUEL HOWARD	Apr. 11, 1882 Clemmons, N. C.	A. Raleigh, N. C.	47
	Powell, Jennie Mabel	Sept. 6, 1884 Raleigh, N. C.	A. Raleigh, N. C.	
A 6	Farabee, Elizabeth Caroline	Sept. 25, 1913 Raleigh, N. C.	A. Raleigh, N. C.	
A 5	FARABEE, JOHNNIE AGNES	Aug. 4, 1884 Clemmons, N. C.	A. Gastonia, N. C.	47
	Jackson, David Kelly, Sr.	(?) King's Mountain, N. C.	A. Gastonia, N. C.	
A 6	Jackson, David Kelly, Jr.	July 20, 1908 Winston-Salem, N. C.	A. Gastonia, N. C.	
A 4	FARABEE, THOMAS CLARENCE HAMPTON	May 27, 1853 Davidson Co., N. C.	Apr. 1, 1907 Davidson Co., N. C.	47
	Blackburn, Emma Elizabeth	Dec. 27, 1860 Clemmons, N. C.	A. 347 Graham St., Winston-Salem, N. C.	
A 5	Farabee, Effie Haywood	Aug. 13, 1882 Clemmons, N. C.	A. (?) —, N. C.	48
A 5	Farabee, Wilson Parker	Oct. 5, 1884 Clemmons, N. C.	Oct. 5, 1884 Clemmons, N. C.	
A 5	Farabee, Horrace Russell	Oct. 27, 1886 Clemmons, N. C.	A. 153 Institute Place, Chicago, Ill.	
A 5	Farabee, Oby Cunningham	Aug. 7, 1888 Clemmons, N. C.	A. 153 Institute Place, Chicago, Ill.	48
A 5	Farabee, Tullius Coke	July 8, 1891 Clemmons, N. C.	A. 347 Graham St., Winston-Salem, N. C.	
A 5	Farabee, Ada Caroline	July 22, 1894 Clemmons, N. C.	A. 347 Graham St., Winston-Salem, N. C.	
A 5	Farabee, James Lamar	Dec. 15, 1897 Clemmons, N. C.	A. 347 Graham St., Winston-Salem, N. C.	
A 5	FARABEE, EFFIE HAYWOOD	Aug. 13, 1882 Clemmons, N. C.	A. (?) —, N. C.	48
	Wyatt, Pleasant Chally	Nov. 4, 1884 Rowan Co., N. C.	A. (?) —, N. C.	
A 6	Wyatt, Percy Clarence	Oct. 1911 Winston-Salem, N. C.	A. (?) —, N. C.	
A 5	FARABEE, OBY CUNNINGHAM	Aug. 7, 1888 Clemmons, N. C.	A. 153 Institute Place, Chicago, Ill.	48
	Spangler, Beulah Alice	—, 1883 Toledo, Ohio	A. 153 Institute Place, Chicago, Ill.	

Descendants of A 1 Farabee, Benjamin

A 3	FARABEE, PHOEBE JONES	Jan. 21, 1817 Davidson Co., N. C.	Aug. 14, 1886 Davidson Co., N. C.	44
	Davis, Henry	Jan. 12, 1817 Davidson Co., N. C.	Feb. 17, 1877 Davidson Co., N. C.	
A 4	Davis, Sarah Ann	Sept. 9, 1841 Davidson Co., N. C.	A. R. D. 5, Lexington, N. C.	49
A 4	Davis, Joseph Napoleon	Dec. 7, 1845 Davidson Co., N. C.	A. Fordwick, Va.	51
A 4	Davis, William Thales	Mar. 24, 1848 Davidson Co., N. C.	Apr. 8, 1905 Davidson Co., N. C.	53
A 4	Davis, Ellen Frances	Apr. 22, 1852 Davidson Co., N. C.	June 10, 1890 Davidson Co., N. C.	57
A 4	Davis, Lemon Cicero	July 22, 1854 Davidson Co., N. C.	Nov. 6, 1856 Davidson Co., N. C.	
A 4	Davis, Mary Emeline	May 7, 1856 Davidson Co., N. C.	A. R. D. 5, Lexington, N. C.	58
A 4	DAVIS, SARAH ANN	Sept. 9, 1841 Davidson Co., N. C.	A. R. D. 5 (or 2), Lexington, N. C.	49
	Smith, William	(?) Davidson Co., N. C.	Dec. 5, 1896 Advance, N. C.	
A 5	Smith, Joseph Cicero	June 14, 1859 Davidson Co., N. C.	A. (Fork Church), Mocksville, N. C.	49
A 5	Smith, Robert Lee	Aug. 2, 1865 Davidson Co., N. C.	Nov. 15, 1896 Davidson Co., N. C.	
A 5	Smith, Charles Fisher	Dec. 26, 1867 Davidson Co., N. C.	A. Nebo, N. C.	50
A 5	Smith, John Marks	Feb. 18, 1871 Davidson Co., N. C.	A. R. D. 5, Lexington, N. C.	50
A 5	Smith, Samuel Roby	June, 1874 Davidson Co., N. C.	Apr. 22, 1881 Davidson Co., N. C.	
A 5	Smith, Esther	Sept. 29, 1876 Davidson Co., N. C.	July 25, 1904 Davidson Co., N. C.	51
A 5	Smith, Julia Ella	Feb. 2, 1879 Davidson Co., N. C.	Apr. 18, 1906 Davidson Co., N. C.	51
A 5	SMITH, JOSEPH CICERO	June 14, 1859 Davidson Co., N. C.	A. (Fork Church), Mocksville, N. C.	49
	Williams, Sarah Elizabeth	June 29, 1858 Davidson Co., N. C.	A. (Fork Church), Mocksville, N. C.	
A 6	Smith, Allen Vernon	June 2, 1883 Davidson Co., N. C.	A. Sta. A, Williamson, W. Va.	50
A 6	Smith, Joseph Lindsey	Dec. 14, 1885 Davie Co., N. C.	A. Bixby, N. C.	50
A 6	Smith, Charles Lee	June 25, 1889 Davie Co., N. C.	A. Bixby, N. C.	
A 6	Smith, Mamie Bell	June 25, 1889 Davie Co., N. C.	A. Advance, N. C.	50
A 6	Smith, James Cicero	July 6, 1891 Davie Co., N. C.	A. Miles City, Mont.	

Descendants of A 1 Farabee, Benjamin

A 6	SMITH, ALLEN VERNON	June 2, 1883 Davidson Co., N. C.	A. Station A, Williamson, W. Va.	49
	Niswander, Allie J.	Aug., 1886 Bland Co., Va.	A. Station A, Williamson, W. Va.	
A 7	Smith, William Allen	May 3, 1904 Cooper, W. Va.	A. Station A, Williamson, W. Va.	
A 7	Smith, George Washington	Feb. 22, 1906 Bluefield, W. Va.	A. Station A, Williamson, W. Va.	
A 7	Smith, Charles Cicero	June 25, 1909 Canada, Ky.	A. Station A, Williamson, W. Va.	
A 6	SMITH, JOSEPH LINDSEY	Dec. 14, 1885 Davie Co., N. C.	A. Bixby, N. C.	49
	Robertson, Rosa Mary	Oct. 15, 1882 Davie Co., N. C.	A. Bixby, N. C.	
A 7	Smith, Raymond Clarence	Jan. 9, 1908 Davie Co., N. C.	A. Bixby, N. C.	
A 7	Smith, Lettie Belle	Jan. 9, 1908 Davie Co., N. C.	A. Bixby, N. C.	
A 7	Smith, Florence Ethel	Oct. 8, 1909 Davie Co., N. C.	A. Bixby, N. C.	
A 7	Smith, Mable Beatrice	Mar. 21, 1911 Davie Co., N. C.	A. Bixby, N. C.	
A 6	SMITH, MAMIE BELL	June 25, 1889 Davie Co., N. C.	A. Advance, N. C.	49
	Carter, Frank Lewis	July 4, 1884 Davie Co., N. C.	A. Advance, N. C.	
A 7	Carter, Mary Lee	Oct. 10, 1911 Davie Co., N. C.	A. Advance, N. C.	
A 5	SMITH, CHARLES FISHER	Dec. 26, 1867 Davidson Co., N. C.	A. Nebo, N. C.	49
	Hunt, Ida May	Oct. 24, 1875 Salisbury, N. C.	A. Nebo, N. C.	
A 5	SMITH, JOHN MARKS	Feb. 18, 1871 Davidson Co., N. C.	A. R. D. 5, Lexington, N. C.	49
	Allen, Marietta	Dec. 15, 1872 Forsyth Co., N. C.	A. R. D. 5, Lexington, N. C.	
A 6	Smith, Carrie Beala	Apr. 10, 1896 Davie Co., N. C.	A. R. D. 5, Lexington, N. C.	
A 6	Smith, Mary Ella	Sept. 16, 1897 Davie Co., N. C.	A. R. D. 5, Lexington, N. C.	
A 6	Smith, Noah Alexander	Oct. 10, 1899 Davie Co., N. C.	A. R. D. 5, Lexington, N. C.	
A 6	Smith, Andrew Franklin	Mar. 25, 1901 Davie Co., N. C.	June 27, 1914 Davidson Co., N. C.	
A 6	Smith, John Wesley	Oct. 19, 1902 Davie Co., N. C.	A. R. D. 5, Lexington, N. C.	
A 6	Smith, Charles Roosevelt	July 9, 1904 Davie Co., N. C.	A. R. D. 5, Lexington, N. C.	
A 6	Smith, Cecil Dewey	Mar. 10, 1906 Davie Co., N. C.	Sept. 24, 1916 Davidson Co., N. C.	

Descendants of A 1 Farabee, Benjamin

A 6	Smith, June Cleveland	June 24, 1908 Davie Co., N. C.	A. R. D. 5, Lexington, N. C.	
A 6	Smith, Roy Edward	Jan. 29, 1911 Davidson Co., N. C.	A. R. D. 5, Lexington, N. C.	
A 6	Smith, Richard Odell	Jan. 31, 1913 Davidson Co., N. C.	A. R. D. 5, Lexington, N. C.	
A 5	SMITH, ESTHER	Sept. 29, 1876 Davidson Co., N. C.	July 25, 1904, Davidson Co., N. C.	49
	Hege, John	(?) Davidson Co., N. C.	A. R. D. 4, Lexington, N. C.	
A 5	SMITH, JULIA ELLA	Feb. 2, 1879 Davidson Co., N. C.	Apr. 18, 1906 Davidson Co., N. C.	49
	Lanier, William Clifton	May 25, 1880 Davidson Co., N. C.	A. R. D. 4, Lexington, N. C.	
A 6	Lanier, Julia Smith	Apr. 18, 1906 Davidson Co., N. C.	July 3, 1906 Yadkin College, N. C.	
A 4	DAVIS, JOSEPH NAPOLEON	Dec. 7, 1845 Davidson Co., N. C.	A. Fordwick, Va.	49
	Barnes, Sarah Ann	Jan. 3, 1842 Davidson Co., N. C.	D. Davidson Co., N. C.	
	Tankesley, Mary A.	Apr. 18, 1875 Staunton, Va.	A. Fordwick, Va.	
A 5	Davis, Cynthia Seretha	Oct. 31, 1866 Davidson Co., N. C.	A. R. D. 3, Lexington, N. C.	51
A 5	Davis, Thomas Jefferson	July 8, 1868 Davidson Co., N. C.	Apr. 16, 1871 Davidson Co., N. C.	
A 5	Davis, Joseph Victor	Jan. 2, 1871 Davidson Co., N. C.	A. 1044 W. Fayette St., Baltimore, Md.	52
A 5	Davis, Sarah Viola	July 23, 1874 Davidson Co., N. C.	R. D. 4, Box 71, Salisbury, N. C.	52
A 5	Davis, John Vance	Sept. 1, 1876 Davidson Co., N. C.	A. R. D. 5, Lexington, N. C.	52
A 5	Davis, William Lindsey	Oct. 10, 1879 Davidson Co., N. C.	A. R. D. 5, Lexington, N. C.	52
A 5	Davis, Roxanna	June 21, 1881 Davidson Co., N. C.	A. R. D. 5, Lexington, N. C.	52
A 5	Davis, Leslie Cleveland	Oct. 12, 1883 Davidson Co., N. C.	Oct. 4, 1897 Davidson Co., N. C.	
A 5	Davis, Henry Boone	Jan. 7, 1887 Davidson Co., N. C.	A. Lexington, N. C.	53
A 5	Davis, Winnie Thelma	Aug. 31, 1908 Fordwick, Va.	A. Fordwick, Va.	
A 5	DAVIS, CYNTHIA SERETHA	Oct. 31, 1866 Davidson Co., N. C.	A. R. D. 3, Lexington, N. C.	51
	Evans, Levi	July 30, 1863 Davidson Co., N. C.	A. R. D. 3, Lexington, N. C.	
A 6	Evans, Lafayette	May 11, 1886 Davidson Co., N. C.	A. R. D. 3, Lexington, N. C.	

Descendants of A 1 Farabee, Benjamin

A 6	Evans, Della	Dec. 24, 1888 Davidson Co., N. C.	A. R. D. 3, Lexington, N. C.	
A 6	Evans, Howard Levi	July 9, 1898 Davidson Co., N. C.	A. R. D. 3, Lexington, N. C.	
A 5	DAVIS, JOSEPH VICTOR	Jan. 2, 1871 Davidson Co., N. C.	A. 1044 W. Fayette St., Baltimore, Md.	51
	Freeman, Lottie A. M.	Sept. 18, 1871 Gloucester Point, Va.	A. 1044 W. Fayette St., Baltimore, Md.	
A 5	DAVIS, SARAH VIOLA	July 23, 1874 Davidson Co., N. C.	A. R. D. 4, Box 71, Salisbury, N. C.	51
	Holder, Lewis Emanuel	Jan. 20, 1862 Forsyth Co., N. C.	A. R. D. 4, Box 71, Salisbury, N. C.	
A 6	Holder, Bertha Lee	June 2, 1902 Davidson Co., N. C.	A. R. D. 4, Box 71, Salisbury, N. C.	
A 6	Holder, Lessie Beatrice	Sept. 14, 1904 Rowan Co., N. C.	A. R. D. 4, Box 71, Salisbury, N. C.	
A 6	Holder, William Thomas	Sept. 17, 1907 Rowan Co., N. C.	A. R. D. 4, Box 71, Salisbury, N. C.	
A 6	Holder, Sarah Elizabeth	Mar. 14, 1910 Rowan Co., N. C.	A. R. D. 4, Box 71, Salisbury, N. C.	
A 5	DAVIS, JOHN VANCE	Sept. 1, 1876 Davidson Co., N. C.	A. R. D. 5, Lexington, N. C.	51
A 5	Farabee, Ella May	May 16, 1875 Davidson Co., N. C.	A. R. D. 5, Lexington, N. C.	64
A 6	Davis, Etta May	Oct. 21, 1900 Davidson Co., N. C.	A. R. D. 5, Lexington, N. C.	
A 6	Davis, Junius Burton	Oct. 29, 1902 Davidson Co., N. C.	A. R. D. 5, Lexington, N. C.	
A 6	Davis, Archie James	Apr. 23, 1906 Davidson Co., N. C.	A. R. D. 5, Lexington, N. C.	
A 6	Davis, Melvin Osborn	Feb. 20, 1909 Davidson Co., N. C.	A. R. D. 5, Lexington, N. C.	
A 6	Davis, Henry Allen	July 22, 1912 Davidson Co., N. C.	A. R. D. 5, Lexington, N. C.	
A 5	DAVIS, WILLIAM LINDSEY	Oct. 10, 1879 Davidson Co., N. C.	A. R. D. 5, Lexington, N. C.	51
	Williams, Mrs. Ila Ducas	July 24, 1884 Davidson Co., N. C.	A. R. D. 5, Lexington, N. C.	
A 6	Davis, Marcell Lavand	Aug. 13, 1910 Davidson Co., N. C.	A. R. D. 5, Lexington, N. C.	
A 5	DAVIS, ROXANNA	June 21, 1881 Davidson Co., N. C.	A. R. D. 5, Lexington, N. C.	51
	Shoaf, Earl	May 4, 1881 Davidson Co., N. C.	A. R. D. 5, Lexington, N. C.	
A 6	Shoaf, Zula	Dec. 17, 1904 Lexington, N. C.	Jan. 15, 1905 Lexington, N. C.	
A 6	Shoaf, Linniette Vazell	Apr. 1, 1906 Lexington, N. C.	A. R. D. 5, Lexington, N. C.	

Descendants of A 1 Farabee, Benjamin

A 6	Shoaf, Edwin Madison	Oct. 9, 1907 Lexington, N. C.	A. R. D. 5, Lexington, N. C.	
A 6	Shoaf, Fay Bruce	Nov. 23, 1909 Lexington, N. C.	A. R. D. 5, Lexington, N. C.	
A 6	Shoaf, Stewart Davis	June 30, 1911 Lexington, N. C.	A. R. D. 5, Lexington, N. C.	
A 5	DAVIS, HENRY BOONE	Jan. 7, 1887 Davidson Co., N. C.	A. Lexington, N. C.	51
	Johnson, Lillie	Feb. 24, 1892 Southmont, N. C.	A. Lexington, N. C.	
A 6	Davis, Ruth Ilene	May 30, 1912 Lexington, N. C.	A. Lexington, N. C.	
A 4	DAVIS, WILLIAM THALES	Mar. 24, 1848 Davidson Co., N. C.	Apr. 8, 1905 Davidson Co., N. C.	49
	Young, Mary Frances	Jan. 22, 1849 Davidson Co., N. C.	A. R. D. 1, Linwood, N. C.	
A 5	Davis, Flora	Apr. 8, 1869 Linwood, N. C.	A. R. D. 1, Jubilee, N. C.	53
A 5	Davis, Ella	Apr. 8, 1869 Linwood, N. C.	Nov. 20, 1902 Lexington, N. C.	54
A 5	Davis, Obediah Lawrence	Mar. 31, 1871 Linwood, N. C.	Oct. 16, 1904 Davidson Co., N. C.	54
A 5	Davis, Martha Jane	Mar. 27, 1873 Linwood, N. C.	R. D. 1, Box 21, Linwood, N. C.	55
A 5	Davis, Emma Frances	Feb. 22, 1875 Linwood, N. C.	A. R. D. 1, Box 21, Linwood, N. C.	55
A 5	Davis, Merritt Lula	May 9, 1877 Linwood, N. C.	A. R. D. 5, Lexington, N. C.	55
A 5	Davis, William Lester	June 26, 1879 Linwood, N. C.	R. D. 1, Box 21, Linwood, N. C.	56
A 5	Davis, Lenora Bell	Aug. 19, 1881 Linwood, N. C.	A. R. D. 4, Lexington, N. C.	56
A 5	Davis, Olin Thales	Mar. 12, 1884 Linwood, N. C.	A. R. D. 1, Linwood, N. C.	56
A 5	Davis, Laura	May 13, 1886 Jubilee, N. C.	214 South Mendenhall St., Greensboro, N. C.	57
A 5	DAVIS, FLORA	Apr. 8, 1869 Linwood, N. C.	A. R. D. 1, Jubilee, N. C.	53
	Darr, Robert Franklin	Jan. 2, 1859 Davidson Co., N. C.	A. R. D. 1, Jubilee, N. C.	
A 6	Darr, Braxton Clarence	Oct. 30, 1887 Davidson Co., N. C.	Mar. 26, 1889 Davidson Co., N. C.	
A 6	Darr, Lula	Sept. 21, 1889 Davidson Co., N. C.	Mar. 12, 1890 Davidson Co., N. C.	
A 6	DARR, WILLIAM ADAM	Apr. 6, 1891 Davidson Co., N. C.	A. R. D. 1, Jubilee, N. C.	
	Potts, Jessie Ila	Dec. 15, 1894 Davie Co., N. C.	A. R. D. 1, Jubilee, N. C.	
A 7	Darr, Charles Raymond	Dec. 6, 1909 Davidson Co., N. C.	A. R. D. 1, Jubilee, N. C.	

Descendants of A 1 Farabee, Benjamin

A 7	Darr, Ella Frances	Jan. 16, 1912 Davidson Co., N. C.	A. R. D. 1, Jubilee, N. C.	
A 5	DAVIS, ELLA	Apr. 8, 1869 Linwood, N. C.	Nov. 20, 1902 Lexington, N. C.	53
	Jones, John Scofield	Aug. 2, 1864 Randolph Co., N. C.	Mar. 18, 1900 Lexington, N. C.	
A 6	Jones, Dora Lou	June 5, 1885 Davidson Co., N. C.	Jan. 18, 1903 Lexington, N. C.	
A 6	Jones, Mary Elizabeth	Nov. 5, 1887 Davidson Co., N. C.	A. R. D. 1, Linwood, N. C.	54
A 6	Jones, Iva Ray	Jan. 2, 1890 Davidson Co., N. C.	A. Box 51, Shawmut, Mont.	54
A 6	Jones, Willie Etta	May 13, 1892 Davidson Co., N. C.	A. 1011 S. Tryon St., Charlotte, N. C.	
A 6	Jones, Minnie Ella	Apr. 1, 1894 Davidson Co., N. C.	A. R. D. 1, Linwood, N. C.	
A 6	Jones, John Clarence	Oct. 22, 1896 Davidson Co., N. C.	A. 415 Tate St., High Point, N. C.	
A 6	Jones, Nellie	Dec. 14, 1898 Davidson Co., N. C.	Dec. 20, 1902 Lexington, N. C.	
A 6	JONES, MARY ELIZABETH	Nov. 5, 1887 Davidson Co., N. C.	A. R. D. 1, Linwood, N. C.	54
	Barnes, Robert Herman	Aug. 7, 1887 Davidson Co., N. C.	Aug. 27, 1913 Davidson Co., N. C.	
A 7	Barnes, Conrad Graham	Jan. 2, 1909 Davidson Co., N. C.	A. R. D. 1, Linwood, N. C.	
A 7	Barnes, John Rudolph	Sept. 3, 1910 Davidson Co., N. C.	A. R. D. 1, Linwood, N. C.	
A 7	Barnes, Frances Elizabeth	Oct. 16, 1912 Davidson Co., N. C.	A. R. D. 1, Linwood, N. C.	
A 6	JONES, IVA RAY	Jan. 2, 1890 Davidson Co., N. C.	A. Box 51 Shawmut, Mont.	54
	Hulin, Charles Madison	June 24, 1887 Davie Co., N. C.	A. Box 51, Shawmut, Mont.	
A 7	Hulin, Willie Adam	Dec. 3, 1907 Davidson Co., N. C.	A. Box 51, Shawmut, Mont.	
A 7	Hulin, Nellie Melba	Dec. 24, 1909 Salisbury, N. C.	A. Box 51, Shawmut, Mont.	
A 5	DAVIS, OBEDIAH LAWRENCE	Mar. 31, 1871 Linwood, N. C.	Oct. 16, 1904 Davidson Co., N. C.	53
	Green, Maud Mildred	June 2, 1873 Davidson Co., N. C.	A. R. D. 1, Linwood, N. C.	
A 6	Davis, Ruby Lynch	Sept. 23, 1895 Davidson Co., N. C.	A. R. D. 1, Linwood, N. C.	
A 6	Davis, Lloyd Grady	Aug. 28, 1897 Davidson Co., N. C.	A. R. D. 1, Linwood, N. C.	
A 6	Davis, Edith	Nov. 6, 1901 Davidson Co., N. C.	Dec. 2, 1901 Davidson Co., N. C.	
A 6	Davis, Ethel	Nov. 6, 1901 Davidson Co., N. C.	Apr. 11, 1902 Davidson Co., N. C.	

Descendants of A 1 Farabee, Benjamin

A 6	Davis, Elma Cleo	June 18, 1904 Davidson Co., N. C.	A. R. D. 1, Linwood, N. C.	
A 5	DAVIS, MARTHA JANE	Mar. 27, 1873 Linwood, N. C.	A. R. D. 1, Box 21, Linwood, N. C.	53
	Wilson, William	July 28, 1853 Davidson Co., N. C.	A. R. D. 1, Box 21, Linwood, N. C.	
A 5	DAVIS, EMMA FRANCES	Feb. 22, 1875 Linwood, N. C.	A. R. D. 1, Linwood, N. C.	53
	Grubb, Henry Clay, Sr.	Nov. 22, 1870 Jubilee, N. C.	A. R. D. 1, Linwood, N. C.	
A 6	Grubb, Edna	Jan. 14, 1891 Jubilee, N. C.	A. R. D. 1, Linwood, N. C.	55
A 6	Grubb, Beulah	Apr. 15, 1893 Jubilee, N. C.	A. R. D. 1, Linwood, N. C.	55
A 6	Grubb, Zeb Vance	Aug. 6, 1898 Jubilee, N. C.	A. R. D. 1, Linwood, N. C.	
A 6	Grubb, Ula	May 20, 1900 Jubilee, N. C.	A. R. D. 1, Linwood, N. C.	
A 6	Grubb, Stephen Theodore	Apr. 2, 1902 Jubilee, N. C.	A. R. D. 1, Linwood, N. C.	
A 6	Grubb, Zetta	July 25, 1904 Jubilee, N. C.	A. R. D. 1, Linwood, N. C.	
A 6	Grubb, Henry Clay, Jr.	Apr. 29, 1906 Jubilee, N. C.	A. R. D. 1, Linwood, N. C.	
A 6	Grubb, Robert Coy	Sept. 4, 1910 Jubilee, N. C.	A. R. D. 1, Linwood, N. C.	
A 6	GRUBB, EDNA	Jan. 14, 1891 Jubilee, N. C.	A. R. D. 1, Linwood, N. C.	55
	Little, Andrew Jackson	(?) (?)	A. R. D. 1, Linwood, N. C.	
A 6	GRUBB, BEULAH	Apr. 15, 1893 Jubilee, N. C.	A. R. D. 1, Linwood, N. C.	55
	Fitzgerald, Clifford	(?) Davidson Co., N. C.	A. R. D. 1, Linwood, N. C.	
A 5	DAVIS, MERRITT LULA	May 9, 1877 Linwood, N. C.	A. R. D. 5, Lexington, N. C.	53
	Nance, James Marshall	Oct. 20, 1874 Davidson Co., N. C.	A. R. D. 5, Lexington, N. C.	
A 6	Nance, Beulah Essie	Oct. 20, 1898 Davidson Co., N. C.	A. R. D. 5, Lexington, N. C.	
A 6	Nance, William Bradley	Nov. 9, 1900 Davidson Co., N. C.	A. R. D. 5, Lexington, N. C.	
A 6	Nance, Georgia Estelle	Nov. 1, 1902 Davidson Co., N. C.	A. R. D. 5, Lexington, N. C.	
A 6	Nance, James Howard	May 31, 1905 Davidson Co., N. C.	A. R. D. 5, Lexington, N. C.	
A 6	Nance, Hettie Norine	Feb. 5, 1908 Davidson Co., N. C.	A. R. D. 5, Lexington, N. C.	
A 6	Nance, Carl Robie	Dec. 8, 1910 Davidson Co., N. C.	A. R. D. 5, Lexington, N. C.	

Descendants of A 1 Farabee, Benjamin

A 6	Nance, Sherman	Dec. 25, 1912 Davidson Co., N. C.	A. R. D. 5, Lexington, N. C.	
A 5	DAVIS, WILLIAM LESTER	June 26, 1879 Linwood, N. C.	A. R. D. 1, Linwood, N. C.	53
	Barnes, Laura Lenora	Apr. 24, 1883 Davidson Co., N. C.	A. R. D. 1, Linwood, N. C.	
A 6	Davis, Glen Howard	Dec. 27, 1899 Davidson Co., N. C.	A. R. D. 1, Linwood, N. C.	
A 6	Davis, William Echels	Nov. 19, 1901 Davidson Co., N. C.	A. R. D. 1, Linwood, N. C.	
A 6	Davis, James Edward	Apr. 29, 1903 Davidson Co., N. C.	July 18, 1904 Davidson Co., N. C.	
A 6	Davis, Laura May	July 1, 1904 Davidson Co., N. C.	A. R. D. 1, Linwood, N. C.	
A 6	Davis (boy)	Nov. 9, 1906 Davidson Co., N. C.	Nov. 12, 1906 Davidson Co., N. C.	
A 6	Davis, Wade Hampton	Dec. 28, 1907 Davidson Co., N. C.	A. R. D. 1, Linwood, N. C.	
A 6	Davis, Buler Burnley	Mar. 17, 1910 Davidson Co., N. C.	A. R. D. 1, Linwood, N. C.	
A 6	Davis, Ruth Frances	Jan. 18, 1912 Davidson Co., N. C.	A. R. D. 1, Linwood, N. C.	
A 6	Davis (boy)	Oct. 7, 1913 Davidson Co., N. C.	A. R. D. 1, Linwood, N. C.	
A 5	DAVIS, LENORA BELL	Aug. 19, 1881 Linwood, N. C.	A. R. D. 4, Lexington, N. C.	53
	Fritts, David Thomas, Sr.	Mar. 23, 1859 Marengo Co., Ala.	A. R. D. 4, Lexington, N. C.	
A 6	Fritts, Olin Grady	Mar. 21, 1903 Lexington, N. C.	A. R. D. 4, Lexington, N. C.	
A 6	Fritts, Mary Frances	Aug. 12, 1904 Lexington, N. C.	A. R. D. 4, Lexington, N. C.	
A 6	Fritts, Anna Afton	June 12, 1906 Lexington, N. C.	A. R. D. 4, Lexington, N. C.	
A 6	Fritts, Helen Lucile	Feb. 15, 1908 Lexington, N. C.	Aug. 12, 1908 Lexington, N. C.	
A 6	Fritts, Willie Beatrice	Sept. 18, 1909 Lexington, N. C.	A. R. D. 4, Lexington, N. C.	
A 6	Fritts, David Thomas, Jr.	Jan. 13, 1912 Lexington, N. C.	A. R. D. 4, Lexington, N. C.	
A 5	DAVIS, OLIN THALES	Mar. 12, 1884 Linwood, N. C.	A. R. D. 1, Linwood, N. C.	53
	Barnes, Sarah Lou	Oct. 19, 1885 Jubilee, N. C.	A. R. D. 1, Linwood, N. C.	
A 6	Davis, Verona Mildred	July 6, 1908 Linwood, N. C.	A. R. D. 1, Linwood, N. C.	
A 6	Davis, Hugh Wallace	Feb. 12, 1911 Linwood, N. C.	A. R. D. 1, Linwood, N. C.	
A 6	Davis, Foy Dolphus	Mar. 17, 1913 Linwood, N. C.	A. R. D. 1, Linwood, N. C.	

Descendants of A 1 Farabee, Benjamin

A 5	DAVIS, LAURA	May 13, 1886 Jubilee, N. C.	A. 214 S. Mendenhall St., Greensboro, N. C.	53
	Sharp, John Edward	July 7, 1877 Jubilee, N. C.	A. 214 S. Mendenhall St., Greensboro, N. C.	
A 6	Sharp, Edward Wilbur	Apr. 5, 1905 Greensboro, N. C.	A. 214 S. Mendenhall St., Greensboro, N. C.	
A 6	Sharp, William Byron	Apr. 3, 1908 Greensboro, N. C.	A. 214 S. Mendenhall St., Greensboro, N. C.	
A 6	Sharp, Sarah Lucile	Apr. 3, 1908 Greensboro, N. C.	A. 214 S. Mendenhall St., Greensboro, N. C.	
A 6	Sharp, Sadie Frances	Mar. 4, 1911 Greensboro, N. C.	A. 214 S. Mendenhall St., Greensboro, N. C.	
A 4	DAVIS, ELLEN FRANCES	Apr. 22, 1852 Davidson Co., N. C.	June 10, 1890 Davidson Co., N. C.	49
	Hartley, Hiram Hamilton	Sept. 14, 1839 Davidson Co., N. C.	A. R. D. 5, Lexington, N. C.	
A 5	Hartley, Harold Hiram	Aug. 6, 1877 Davidson Co., N. C.	A. Terrace, Pa.	57
A 5	Hartley, Eugene Fuller	Sept. 21, 1879 Davidson Co., N. C.	A. 1101 O St., N. W., Washington, D. C.	57
A 5	Hartley, Ernest Odell	June 30, 1881 Davidson Co., N. C.	A. 908 Bates St., Indianapolis, Ind.	
A 5	Hartley, Jerome Bascom	Apr. 25, 1884 Davidson Co., N. C.	A. 803 Seventh St., S. W., Washington, D. C.	57
A 5	Hartley, Clarence Hoyle	Mar. 3, 1887 Davidson Co., N. C.	A. U. S. Marine Service	
A 5	Hartley, Ellen Frances	May 29, 1890 Davidson Co., N. C.	A. R. D. 1, Lexington, N. C.	57
A 5	HARTLEY, HAROLD HIRAM	Aug. 6, 1877 Davidson Co., N. C.	A. Terrace, Pa.	57
	Hindman, Mollie Louise	Dec. 6, 1882 Bradford, Pa.	A. Terrace, Pa.	
A 6	Hartley, Levenia Louise	Mar. 31, 1907 Harrisville, Pa.	A. Terrace, Pa.	
A 6	Hartley, Harold Waldo	June 11, 1910 Pittsburgh, Pa.	A. Terrace, Pa.	
A 5	HARTLEY, EUGENE FULLER	Sept. 21, 1879 Davidson Co., N. C.	A. 1101 O St., N. W., Washington, D. C.	57
	Boykin, Celesta Graves	Dec. 17, 1883 Clinton, N. C.	A. 1101 O St., N. W., Washington, D. C.	
A 6	Hartley, Eugene Boykin	Jan. 31, 1909 Washington, D. C.	A. 1101 O St., N. W., Washington, D. C.	
A 5	HARTLEY, JEROME BASCOM	Apr. 25, 1884 Davidson Co., N. C.	A. 803 Seventh St., S. W., Washington, D. C.	57
	Custer, Dora Maud	Apr. 27, 1886 Morgan Co., W. Va.	A. 803 Seventh St., S. W., Washington, D. C.	
A 5	HARTLEY, ELLEN FRANCES	May 29, 1890 Davidson Co., N. C.	A. R. D. 1, Lexington, N. C.	57
	Leonard, J. Thomas	(?) Davidson Co., N. C.	A. R. D. 1, Lexington, N. C.	

Descendants of A 1 Farabee, Benjamin

A 4	DAVIS, MARY EMELINE	May 7, 1856 Davidson Co., N. C.	A. R. D. 5, Lexington, N. C.	49
	Shoaf, Elijah Sanford	June 26, 1850 Davidson Co., N. C.	A. R. D. 5, Lexington, N. C.	
A 5	Shoaf, William Lee	Nov. 16, 1876 Davidson Co., N. C.	A. R. D. 1, Linwood, N. C.	58
A 5	Shoaf, Junius Walter	July 9, 1878 Davidson Co., N. C.	A. Box 294, Spencer, N. C.	58
A 5	Shoaf, Alda Jones	Jan. 28, 1880 Davidson Co., N. C.	A. 29 Ora-St., Asheville, N. C.	59
A 5	Shoaf, Bertha Lou	Jan. 14, 1882 Davidson Co., N. C.	A. R. D. 1, Linwood, N. C.	59
A 5	Shoaf, Dallar Butus	Feb. 2, 1884 Davidson Co., N. C.	A. East Islip, N. Y.	59
A 5	Shoaf, Floyd Holland	Sept. 7, 1886 Davidson Co., N. C.	Mar. 12, 1902 Davidson Co., N. C.	
A 5	Shoaf, Clara Linnie	Apr. 6, 1888 Davidson Co., N. C.	A. R. D. 1, Linwood, N. C.	59
A 5	Shoaf, Clinton Ney	Apr. 5, 1890 Davidson Co., N. C.	A. East Islip, N. Y.	
A 5	Shoaf, Ira Guy	Mar. 14, 1893 Davidson Co., N. C.	A. R. D. 5, Lexington, N. C.	
A 5	Shoaf, Stephen Bowles	June 27, 1896 Davidson Co., N. C.	June 12, 1901 Davidson Co., N. C.	
A 5	SHOAF, WILLIAM LEE	Nov. 16, 1876 Davidson Co., N. C.	A. R. D. 1, Linwood, N. C.	58
	Giles, Fannie H.	June, 1874 Davidson Co., N. C.	A. R. D. 1, Linwood, N. C.	
A 6	Shoaf, Roy Fowler	Apr. 19, 1900 Davidson Co., N. C.	A. R. D. 1, Linwood, N. C.	
A 6	Shoaf, Wilma Lee	Nov. 17, 1903 Davidson Co., N. C.	A. R. D. 1, Linwood, N. C.	
A 6	Shoaf, Floyd	July 5, 1907 Davidson Co., N. C.	A. R. D. 1, Linwood, N. C.	
A 6	Shoaf, Mildred	Mar. 3, 1910 Davidson Co., N. C.	A. R. D. 1, Linwood, N. C.	
A 5	SHOAF, JUNIUS WALTER	July 9, 1878 Davidson Co., N. C.	A. Box 294, Spencer, N. C.	58
	Barnes, Beulah Thomas	Jan. 3, 1881 Davidson Co., N. C.	Nov. 15, 1902 Davidson Co., N. C.	
	Burton, Lemma Priscilla	Feb. 8, 1882 Reidsville, N. C.	A. Box 294, Spencer, N. C.	
A 6	Shoaf, Beulah Thomas	Nov. 6, 1902 Spencer, N. C.	A. Box 294, Spencer, N. C.	
A 6	Shoaf, Elijah Holland	Aug. 1, 1906 Spencer, N. C.	A. Box 294, Spencer, N. C.	
A 6	Shoaf, Harry Burton	Sept. 8, 1908 Spencer, N. C.	A. Box 294, Spencer, N. C.	

Descendants of A 1 Farabee, Benjamin

A 5	SHOAF, ALDA JONES	Jan. 28, 1880 Davidson Co., N. C.	A. 29 Ora St., Asheville, N. C.	58
	Michael, Willard Edgar, Sr.	Oct. 29, 1877 Davidson Co., N. C.	A. 29 Ora St., Asheville, N. C.	
A 6	Michael, Thelma Darling	Apr. 24, 1897 Davidson Co., N. C.	A. 29 Ora St., Asheville, N. C.	
A 6	Michael, Willard Edgar, Jr.	Dec. 2, 1900 Spencer, N. C.	A. 29 Ora St., Asheville, N. C.	
A 6	Michael, Halma Eulala	Jan. 21, 1904 Spencer, N. C.	A. 29 Ora St., Asheville, N. C.	
A 6	Michael, Morris Shoaf	Apr. 6, 1907 Asheville, N. C.	A. 29 Ora St., Asheville, N. C.	
A 6	Michael, Clara Alda	Dec. 19, 1910 Asheville, N. C.	A. 29 Ora St., Asheville, N. C.	
A 5	SHOAF, BERTHA LOU	Jan. 14, 1882 Davidson Co., N. C.	A. R. D. 1, Linwood, N. C.	58
	Swicegood, Henry Edward	June 11, 1867 Davidson Co., N. C.	A. R. D. 1, Linwood, N. C.	
A 6	Swicegood, Hava Eura	Feb. 1, 1900 Davidson Co., N. C.	A. R. D. 1, Linwood, N. C.	
A 6	Swicegood, Teddy Dewitt	Feb. 2, 1902 Davidson Co., N. C.	A. R. D. 1, Linwood, N. C.	
A 6	Swicegood, Archie Blackburn	Sept. 30, 1904 Davidson Co., N. C.	A. R. D. 1, Linwood, N. C.	
A 6	Swicegood, Mary Emma	Mar. 10, 1907 Davidson Co., N. C.	A. R. D. 1, Linwood, N. C.	
A 6	Swicegood, Lennie Alda	Apr. 19, 1909 Davidson Co., N. C.	A. R. D. 1, Linwood, N. C.	
A 6	Swicegood, Bertha Lemma	Aug. 3, 1911 Davidson Co., N. C.	A. R. D. 1, Linwood, N. C.	
A 5	SHOAF, DALLAR BUTUS	Feb. 2, 1884 Davidson Co., N. C.	A. East Islip, N. Y.	58
	Owens, George Wilson	1874 St. Louis, Mo.	A. East Islip, N. Y.	
A 6	Owens, Raymond Sanford	Mar. 25, 1901 Davidson Co., N. C.	A. East Islip, N. Y.	
A 6	Owens, George Maxwell	Oct. 25, 1902 Davidson Co., N. C.	A. East Islip, N. Y.	
A 6	Owens, Floyd Douglas	June 20, 1906 Davidson Co., N. C.	A. East Islip, N. Y.	
A 5	SHOAF, CLARA LINNIE	Apr. 6, 1888 Davidson Co., N. C.	A. R. D. 1, Linwood, N. C.	58
	Koonts, Charles Franklin	Apr. 28, 1867 Davidson Co., N. C.	A. R. D. 1, Linwood, N. C.	
A 3	FARABEE, WILLIAM S.	Dec. 9, 1818 Davidson Co., N. C.	Apr. 8, 1847 Davidson Co., N. C.	44
	Wilson, Sarah	(?) (?)	Died in Davidson Co., N. C.	
A 4	Farabee, Eliza Jane	(?) Davidson Co., N. C.	Died aged about 17 yrs. Davidson Co., N. C.	

Descendants of A 1 Farabee, Benjamin

A 3	FARABEE, JOSEPH COLUMBUS	Aug. 30, 1824 Davidson Co., N. C.	June 14, 1864 Lynchburg, Va.	45
	Swicegood, Catherine	Nov. 18, 1823 Davidson Co., N. C.	Dec. 23, 1908 Davidson Co., N. C.	
A 4	Farabee, Margaret Albertine	Sept. 11, 1846 Davidson Co., N. C.	Feb. 20, 1910 Davidson Co., N. C.	60
A 4	Farabee, Mary Frances	Oct. 21, 1848 Davidson Co., N. C.	Feb. 5, 1849 Davidson Co., N. C.	
A 4	Farabee, Saluda Caroline	Aug. 4, 1850 Davidson Co., N. C.	Died in Davidson Co., N. C.	61
A 4	Farabee, John Tillet, 1st	Sept. 29, 1852 Davidson Co., N. C.	Dec. 25, 1894 Davidson Co., N. C.	63
A 4	Farabee, Charles Washington	Jan. 10, 1855 Davidson Co., N. C.	A. R. D. 5, Lexington, N. C.	65
A 4	Farabee, Sally Elma	May 24, 1857 Davidson Co., N. C.	Apr. 15, 1906 Statesville, N. C.	66
A 4	Farabee, James McDuff	Nov. 27, 1859 Davidson Co., N. C.	A. R. D. 5, Lexington, N. C.	68
A 4	Farabee, Cornelia Columbus	May 6, 1863 Davidson Co., N. C.	Oct. 11, 1884 Davidson Co., N. C.	69
A 4	FARABEE, MAR- GARET ALBERTINE	Sept. 11, 1846 Davidson Co., N. C.	Feb. 20, 1910 Davidson Co., N. C.	60
	Shoaf, Henry	Oct. 27, 1886 Davidson Co., N. C.	Oct. 15, 1899 Davidson Co., N. C.	
A 5	Shoaf, Mary Frances	Dec. 4, 1867 Davidson Co., N. C.	Feb. 25, 1895 Davidson Co., N. C.	
A 5	Shoaf, Cicero Baxter	May 18, 1870 Davidson Co., N. C.	A. R. D. 5, Lexington, N. C.	60
A 5	Shoaf, Sallie	Oct. 8, 1872 Davidson Co., N. C.	A. R. D. 5, Lexington, N. C.	
A 5	Shoaf, Charles Franklin	Aug. 28, 1874 Davidson Co., N. C.	A. R. D. 5, Lexington, N. C.	61
A 5	Shoaf, Lemuel Jacob	Apr. 28, 1877 Davidson Co., N. C.	A. R. D. 5, Lexington, N. C.	
A 5	Shoaf, Jesse Lee	1879 Davidson Co., N. C.	Apr., 1881 Davidson Co., N. C.	
A 5	Shoaf, Carrie Anas	Apr. 27, 1882 Davidson Co., N. C.	A. R. D. 5, Lexington, N. C.	61
A 5	Shoaf, Beulah Linnie	Aug. 2, 1885 Davidson Co., N. C.	A. R. D. 5, Lexington, N. C.	61
A 5	Shoaf, Maud Essie	(?) Davidson Co., N. C.	A. R. D. 5, Lexington, N. C.	61
A 5	SHOAF, CICERO BAXTER	May 18, 1870 Davidson Co., N. C.	A. R. D. 5, Lexington, N. C.	60
	Barnes, Dora Cornelia	Sept. 6, 1878 Davidson Co., N. C.	A. R. D. 5, Lexington, N. C.	
A 6	Shoaf, Varner Vestal	May 26, 1900 Davidson Co., N. C.	A. R. D. 5, Lexington, N. C.	
A 6	Shoaf, Harlee McCall	Feb. 17, 1902 Davidson Co., N. C.	A. R. D. 5, Lexington, N. C.	

Descendants of A 1 Farabee, Benjamin

A 6 Shoaf, Devaud	Oct. 29, 1903 Davidson Co., N. C.	June 15, 1904 Davidson Co., N. C.	
A 6 Shoaf, Druid Wheeler	May 26, 1905 Davidson Co., N. C.	A. R. D. 5, Lexington, N. C.	
A 6 Shoaf, Velna May	May 1, 1908 Davidson Co., N. C.	A. R. D. 5, Lexington, N. C.	
A 6 Shoaf, Gertha Elma	July 1, 1911 Davidson Co., N. C.	A. R. D. 5, Lexington, N. C.	
A 5 SHOAF, CHARLES FRANKLIN	Aug. 28, 1874 Davidson Co., N. C.	A. R. D. 5, Lexington, N. C.	60
Simerson, Rebecca Angeline	May 7, 1878 Davidson Co., N. C.	A. R. D. 5, Lexington, N. C.	
A 6 Shoaf, Elsie Lean	Aug. 6, 1900 Davidson Co., N. C.	A. R. D. 5, Lexington, N. C.	
A 6 Shoaf, Henrietta	May 20, 1902 Davidson Co., N. C.	A. R. D. 5, Lexington, N. C.	
A 6 Shoaf, Clara May	Mar. 28, 1904 Davidson Co., N. C.	A. R. D. 5, Lexington, N. C.	
A 6 Shoaf, Mary Neal	Nov. 16, 1908 Davidson Co., N. C.	A. R. D. 5, Lexington, N. C.	
A 6 Shoaf, William Graham	Jan. 20, 1911 Davidson Co., N. C.	A. R. D. 5, Lexington, N. C.	
A 6 Shoaf, Margaret Ezell	Oct. 1, 1913 Davidson Co., N. C.	A. R. D. 5, Lexington, N. C.	
A 5 SHOAF, CARRIE ANAS	Apr. 27, 1882 Davidson Co., N. C.	A. R. D. 5, Lexington, N. C.	60
Barnes, Joseph Pinkney	Apr. 4, 1883 Davidson Co., N. C.	A. R. D. 5, Lexington, N. C.	
A 6 Barnes, Creo	Oct. 7, 1904 Davidson Co., N. C.	June 22, 1905 Davidson Co., N. C.	
A 6 Barnes, Murphy Livingston	Sept. 1, 1907 Davidson Co., N. C.	A. R. D. 5, Lexington, N. C.	
A 6 Barnes, Edwin Padgett	Oct. 18, 1909 Davidson Co., N. C.	A. R. D. 5, Lexington, N. C.	
A 6 Barnes, Junie	Dec. 1, 1911 Davidson Co., N. C.	A. R. D. 5, Lexington, N. C.	
A 5 SHOAF, BEULAH LINNIE	Aug. 2, 1885 Davidson Co., N. C.	A. R. D. 5, Lexington, N. C.	60
A 5 Farabee, John Lewis	Sept. 25, 1884 Davidson Co., N. C.	A. R. D. 5, Lexington, N. C.	64
A 5 SHOAF, MAUD ESSIE	(?) Davidson Co., N. C.	A. R. D. 5, Lexington, N. C.	60
Leonard, Robert	(?) (?)	A. R. D. 5, Lexington, N. C.	
A 5 Leonard, Essie Thelma	Sept. 18, 1911 Davidson Co., N. C.	A. R. D. 5, Lexington, N. C.	
A 4 FARABEE, SALUDA CAROLINE	Aug. 4, 1850 Davidson Co., N. C.	Died in Davidson Co., N. C.	60
Pritts, Henry Giles	Aug. 27, 1845 Davidson Co., N. C.	Aug. 19, 1915 Davidson Co., N. C.	

Descendants of A 1 Farabee, Benjamin

A 5	Fritts, Joseph Lee	Jan. 31, 1868 Davidson Co., N. C.	A. R. D. 5, Lexington, N. C.	62
A 5	Fritts, James McDuff	Sept. 15, 1871 Davidson Co., N. C.	A. R. D. 5, Lexington, N. C.	62
A 5	Fritts, Della Catherine	Sept. 1, 1874 Davidson Co., N. C.	A. R. D. 5, Lexington, N. C.	63
A 5	Fritts, Webster Monroe	Jan. 14, 1877 Davidson Co., N. C.	A. R. D. 5, Lexington, N. C.	63
A 5	Fritts, William Grover	Mar. 5, 1883 Davidson Co., N. C.	A. R. D. 5, Lexington, N. C.	63
A 5	FRITTS, JOSEPH LEE	Jan. 31, 1868 Davidson Co., N. C.	A. R. D. 5, Lexington, N. C.	62
	Walser, Martha Jane	Sept. 10, 1870 Davidson Co., N. C.	A. R. D. 5, Lexington, N. C.	
A 6	Fritts, Mary Kate	Nov. 21, 1892 Davidson Co., N. C.	A. R. D. 5, Lexington, N. C.	
A 6	Fritts, Harlee Fred	Sept. 25, 1894 Davidson Co., N. C.	A. R. D. 5, Lexington, N. C.	62
A 6	Fritts, Willie Ray	Aug. 19, 1900 Davidson Co., N. C.	A. R. D. 5, Lexington, N. C.	
A 6	Fritts, Etta Frances	Feb. 9, 1903 Davidson Co., N. C.	A. R. D. 5, Lexington, N. C.	
A 6	Fritts, Lena May	June 2, 1905 Davidson Co., N. C.	A. R. D. 5, Lexington, N. C.	
A 6	FRITTS, HARLEE FRED	Sept. 25, 1894 Davidson Co., N. C.	A. R. D. 5, Lexington, N. C.	62
	McCrary, Nancy Beatrice	(?) (?)	A. R. D. 5, Lexington, N. C.	
A 5	FRITTS, JAMES McDUFF	Sept. 15, 1871 Davidson Co., N. C.	A. R. F. D. 5, Lexington, N. C.	62
	Beeker, Bertha Nancy	May 9, 1874 Davidson Co., N. C.	A. R. D. 5, Lexington, N. C.	
A 6	Fritts, Hugh Edward	Sept. 26, 1894 Davidson Co., N. C.	A. R. D. 5, Lexington, N. C.	
A 6	Fritts, George Henry	Oct. 25, 1895 Davidson Co., N. C.	A. R. D. 5, Lexington, N. C.	
A 6	Fritts, Jefferson Floyd	Sept. 17, 1897 Davidson Co., N. C.	A. R. D. 5, Lexington, N. C.	
A 6	Fritts, Della Anna	Dec. 9, 1899 Davidson Co., N. C.	A. R. D. 5, Lexington, N. C.	
A 6	Fritts, Ernest Vestal	Nov. 17, 1906 Davidson Co., N. C.	A. R. D. 5, Lexington, N. C.	
A 6	Fritts, Laura Elizabeth	Oct. 7, 1909 Davidson Co., N. C.	Nov. 25, 1913 Davidson Co., N. C.	
A 6	Fritts, Saluda Elsie	Nov. 19, 1912 Davidson Co., N. C.	A. R. D. 5, Lexington, N. C.	
A 6	Fritts, James Phillip	July 18, 1916 Davidson Co., N. C.	A. R. D. 5, Lexington, N. C.	

Descendants of A 1 Farabee, Benjamin

A 5	FRITTS, DELLA CATHERINE	Sept. 1, 1874 Davidson Co., N. C.	A. R. D. 5, Lexington, N. C.	62
	Owens, Charles Madison	July 4, 1860 Davidson Co., N. C.	A. R. D. 5, Lexington, N. C.	69
A 5	FRITTS, WEBSTER MONROE	Jan. 14, 1877 Davidson Co., N. C.	A. R. D. 5, Lexington, N. C.	62
	Waitman, Delia Ada	Dec. 5, 1878 Davidson Co., N. C.	A. R. D. 5, Lexington, N. C.	
A 6	Fritts, Harper Cleveland	Dec. 11, 1899 Davidson Co., N. C.	A. R. D. 5, Lexington, N. C.	
A 6	Fritts, Willie Floyd	Apr. 6, 1901 Davidson Co., N. C.	A. R. D. 5, Lexington, N. C.	
A 6	Fritts, Annie Pearl	Jan. 20, 1903 Davidson Co., N. C.	A. R. D. 5, Lexington, N. C.	
A 6	Fritts, Mary Caroline	Oct. 23, 1904 Davidson Co., N. C.	A. R. D. 5, Lexington, N. C.	
A 6	Fritts, Zella Creo	Nov. 22, 1907 Davidson Co., N. C.	Oct. 31, 1908 Davidson Co., N. C.	
A 6	Fritts, Lizzie Arline	May 31, 1909 Davidson Co., N. C.	A. R. D. 5, Lexington, N. C.	
A 6	Fritts, Myrtle Mazie	Nov. 30, 1910 Davidson Co., N. C.	A. R. D. 5, Lexington, N. C.	
A 6	Fritts, Samuel Woodrow	Aug. 20, 1913 Davidson Co., N. C.	A. R. D. 5, Lexington, N. C.	
A 6	Fritts, Harvey Gomer	Feb. 4, 1915 Davidson Co., N. C.	A. R. D. 5, Lexington, N. C.	
A 5	FRITTS, WILLIAM GROVER	Mar. 5, 1883 Davidson Co., N. C.	A. R. D. 5, Lexington, N. C.	62
	Shoaf, Sallie O.	May 28, 1886 Davidson Co., N. C.	A. R. D. 5, Lexington, N. C.	
A 6	Fritts, Julia Blanche	Sept. 17, 1906 Davidson Co., N. C.	A. R. D. 5, Lexington, N. C.	
A 6	Fritts, Clarence Owen	Apr. 27, 1908 Davidson Co., N. C.	A. R. D. 5, Lexington, N. C.	
A 6	Fritts, Lizzie Marie	Oct. 30, 1909 Davidson Co., N. C.	A. R. D. 5, Lexington, N. C.	
A 6	Fritts, Reuben Lee	Dec. 25, 1913 Davidson Co., N. C.	A. R. D. 5, Lexington, N. C.	
A 4	FARABEE, JOHN TILLET, 1st	Sept. 29, 1852 Davidson Co., N. C.	Dec. 25, 1894 Davidson Co., N. C.	60
	Myers, Louisa Josephine	Mar. 8, 1854 Davidson Co., N. C.	A. R. D. 5, Lexington, N. C.	
A 5	Farabee, Ella May	May 16, 1875 Davidson Co., N. C.	A. R. D. 5, Lexington, N. C.	52 & 64
A 5	Farabee, Minnie Elizabeth	Sept. 4, 1877 Davidson Co., N. C.	Nov. 4, 1879 Davidson Co., N. C.	
A 5	Farabee, Mary Frances	July 4, 1879 Davidson Co., N. C.	A. R. D. 5, Lexington, N. C.	64
A 5	Farabee, James Harper	Feb. 20, 1882 Davidson Co., N. C.	A. R. D. 5, Lexington, N. C.	64

Descendants of A 1 Farabee, Benjamin

A 5	Farabee, John Lewis	Sept. 25, 1884 Davidson Co., N. C.	A. R. D. 5, Lexington, N. C.	61
A 5	Farabee, Sallie Cornelia	July 29, 1887 Davidson Co., N. C.	A. R. D. 5, Lexington, N. C.	64
A 5	Farabee, Marshall Penix	Feb. 28, 1890 Davidson Co., N. C.	A. R. D. 3, Lexington, N. C.	64
A 5	Farabee, Myrtle Clara	Feb. 28, 1890 Davidson Co., N. C.	A. R. D. 3, Lexington, N. C.	65
A 5	Farabee, Golden Blackburn	Sept. 7, 1894 Davidson Co., N. C.	A. R. D. 5, Lexington, N. C.	65
A 5	FARABEE, ELLA MAY	May 16, 1875 Davidson Co., N. C.	A. R. D. 5, Lexington, N. C.	63 & 52
	Davis, John Vance	Sept. 1, 1876 Davidson Co., N. C.	A. R. D. 5, Lexington, N. C.	51
A 5	FARABEE, MARY FRANCES	July 4, 1879 Davidson Co., N. C.	A. R. D. 5, Lexington, N. C.	63
	Walser, Henry Lee	Oct. 31, 1875 Yadkin College, N. C.	A. R. D. 5, Lexington, N. C.	
A 6	Walser, Raymond Claud	July 8, 1898 Davidson Co., N. C.	A. R. D. 5, Lexington, N. C.	
A 6	Walser, Theodore Roosevelt	May 13, 1901 Davidson Co., N. C.	A. R. D. 5, Lexington, N. C.	
A 6	Walser, Grace Myrtle	July 24, 1903 Davidson Co., N. C.	A. R. D. 5, Lexington, N. C.	
A 6	Walser, Zula May	Oct. 5, 1905 Davidson Co., N. C.	A. R. D. 5, Lexington, N. C.	
A 6	Walser, Frances Louise	Mar. 22, 1908 Davidson Co., N. C.	A. R. D. 5, Lexington, N. C.	
A 6	Walser, Lillian Lee	Aug. 28, 1910 Davidson Co., N. C.	A. R. D. 5, Lexington, N. C.	
A 6	Walser, Ruth	Jan. 4, 1913 Davidson Co., N. C.	A. R. D. 5, Lexington, N. C.	
A 5	FARABEE, JAMES HARPER	Feb. 20, 1882 Davidson Co., N. C.	A. R. D. 5, Lexington, N. C.	63
	Foster, Zella	Apr. 15, 1892 Davidson Co., N. C.	Sept. 11, 1912 Davidson Co., N. C.	
A 5	FARABEE, SALLIE CORNELIA	July 29, 1887 Davidson Co., N. C.	A. R. D. 5, Lexington, N. C.	64
	Parnell, George	(?) (?)	A. R. D. 5, Lexington, N. C.	
A 5	Parnell, John Franklin	Oct. 19, 1916 Davidson Co., N. C.	A. R. D. 5, Lexington, N. C.	
A 5	FARABEE, MARSHALL PENIX	Feb. 28, 1890 Davidson Co., N. C.	A. R. D. 3, Lexington, N. C.	64
	Foster, Clatie	Oct. 27, 1890 Lexington, N. C.	A. R. D. 3, Lexington, N. C.	
A 6	Farabee, Burrell Lawrence	Nov. 25, 1909 Davidson Co., N. C.	A. R. D. 3, Lexington, N. C.	
A 6	Farabee, Margaret Gertrude	July 1, 1912 Davidson Co., N. C.	A. R. D. 3, Lexington, N. C.	

Descendants of A 1 Farabee, Benjamin

A 6	Farabee, John Tillet, 3rd.	Aug. 20, 1916 Davidson Co., N. C.	A. R. D. 3, Lexington, N. C.	
A 5	FARABEE, MYRTLE CLARA	Feb. 28, 1890 Davidson Co., N. C.	A. R. D. 3, Lexington, N. C.	64
	Hunt, George William	Jan. 26, 1884 Colfax Co., N. C.	A. R. D. 3, Lexington, N. C.	
A 6	Hunt, Mary Virginia	June 19, 1909 Davidson Co., N. C.	A. R. D. 3, Lexington, N. C.	
A 6	Hunt, Geneva	Mar. 5, 1911 Davidson Co., N. C.	A. R. D. 3, Lexington, N. C.	
A 6	Hunt, Carrie Louise	Sept. 19, 1913 Davidson Co., N. C.	A. R. D. 3, Lexington, N. C.	
A 5	FARABEE, GOLDEN B.	Sept. 9, 1894 Davidson Co., N. C.	A. R. D. 5, Lexington, N. C.	64
	Hunt, Vada B.	(?) (?)	A. R. D. 5, Lexington, N. C.	
A 6	Farabee, Gilmer B.	May 27, 1915 Davidson Co., N. C.	A. R. D. 5, Lexington, N. C.	
A 4	FARABEE, CHARLES WASHINGTON	Jan. 10, 1855 Davidson Co., N. C.	A. R. D. 5, Lexington, N. C.	60
	Young, Julia Ann	Dec. 18, 1862 Davidson Co., N. C.	Sept. 23, 1892 Davidson Co., N. C.	
	Athey, Mary N.	Dec. 21, 1873 Davidson Co., N. C.	A. R. D. 5, Lexington, N. C.	
A 5	Farabee, Joseph Cletus, Sr.	Nov. 1, 1878 Davidson Co., N. C.	A. 305 Third Ave., Lexington, N. C.	66
A 5	Farabee, Luther Olen	July 10, 1881 Davidson Co., N. C.	A. 263 Fifth St., W., Lexington, N. C.	66
A 5	Farabee, Alice May	July 5, 1883 Davidson Co., N. C.	A. R. D. 4, Lexington, N. C.	66
A 5	Farabee, Clarence Marshall	Oct. 25, 1885 Davidson Co., N. C.	Feb. 14, 1906 Davidson Co., N. C.	
A 5	Farabee, Roscoe Cleveland	Mar. 8, 1888 Davidson Co., N. C.	Mar. 18, 1902 Davidson Co., N. C.	
A 5	Farabee, Robert Lee	June 6, 1890 Davidson Co., N. C.	June 20, 1905 Davidson Co., N. C.	
A 5	Farabee, Julia Ann	Sept. 13, 1892 Davidson Co., N. C.	June 8, 1893 Davidson Co., N. C.	
A 5	Farabee, John Tillet, 2nd.	Oct. 31, 1894 Davidson Co., N. C.	Sept. 30, 1910 Davidson Co., N. C.	
A 5	Farabee, Ada Clarisy	Sept. 28, 1896 Davidson Co., N. C.	Dec. 17, 1909 Davidson Co., N. C.	
A 5	Farabee, Walter Wade	Dec. 23, 1898 Davidson Co., N. C.	A. R. D. 5, Lexington, N. C.	
A 5	Farabee, Edward Odell	July 27, 1901 Davidson Co., N. C.	A. R. D. 5, Lexington, N. C.	
A 5	Farabee, William Lloyd	Apr. 25, 1904 Davidson Co., N. C.	A. R. D. 5, Lexington, N. C.	
A 5	Farabee, George Washington	Apr. 15, 1907 Davidson Co., N. C.	A. R. D. 5, Lexington, N. C.	

Descendants of A 1 Farabee, Benjamin

A 5	Farabee, Allen Glen	Sept. 30, 1909 Davidson Co., N. C.	A. R. D. 5, Lexington, N. C.	
A 5	Farabee, Charles Raymond	Jan. 23, 1912 Davidson Co., N. C.	A. R. D. 5, Lexington, N. C.	
A 5	Farabee, Minnie Bell	Nov. 2, 1914 Davidson Co., N. C.	A. R. D. 5, Lexington, N. C.	
A 5	Farabee, Laura Louise	Mar. 15, 1917 Davidson Co., N. C.	A. R. D. 5, Lexington, N. C.	
A 5	FARABEE, JOSEPH CLETUS, SR.	Nov. 1, 1878 Davidson Co., N. C.	A. 305 Third Ave., Lexington, N. C.	65
	Athey, Nancy Franklin	Mar. 27, 1879 Davie Co., N. C.	A. 305 Third Ave., Lexington, N. C.	
A 6	Farabee, Oliver Aderton	Aug. 16, 1904 Davidson Co., N. C.	A. 305 Third Ave., Lexington, N. C.	
A 6	Farabee, Charles Roscoe	Sept. 13, 1907 Lexington, N. C.	A. 305 Third Ave., Lexington, N. C.	
A 6	Farabee, Joseph Cletus, Jr.	Apr. 29, 1910 Lexington, N. C.	A. 305 Third Ave., Lexington, N. C.	
A 6	Farabee, Geneva Gertrude	Oct. 24, 1912 Lexington, N. C.	A. 305 Third Ave., Lexington, N. C.	
A 6	Farabee, Dorothy Elizabeth	Oct. 29, 1915 Lexington, N. C.	A. 305 Third Ave., Lexington, N. C.	
A 5	FARABEE, LUTHER OLEN	July 10, 1881 Davidson Co., N. C.	A. 263 Fifth St., West, Lexington, N. C.	65
	Warner, Martha Elizabeth	Aug. 13, 1891 Davidson Co., N. C.	A. 263 Fifth St., West, Lexington, N. C.	
A 6	Farabee, Mabel Elizabeth	July 23, 1912 Lexington, N. C.	A. 263 Fifth St., West, Lexington, N. C.	
A 6	Farabee, Howard Franklin	May 28, 1914 Lexington, N. C.	A. 263 Fifth St., West, Lexington, N. C.	
A 6	Farabee, Annie Catherine	Aug. 9, 1917 Lexington, N. C.	A. 263 Fifth St., West, Lexington, N. C.	
A 5	FARABEE, ALICE MAY	July 5, 1883 Davidson Co., N. C.	A. R. D. 4, Lexington, N. C.	65
	Lanning, Joseph H.	June 15, 1887 Lexington, N. C.	May 11, 1911 Lexington, N. C.	
	Koonts, Albert Linsey	Mar. 19, 1877 Davidson Co., N. C.	A. R. D. 4, Lexington, N. C.	
A 6	Lanning, Julia Eliza	Sept. 21, 1911 Davidson Co., N. C.	A. R. D. 4, Lexington, N. C.	
A 6	Koonts, Robert Early	Aug. 17, 1914 Davidson Co., N. C.	A. R. D. 4, Lexington, N. C.	
A 6	Koonts, Palmer Lindsey	Feb. 13, 1916 Davidson Co., N. C.	A. R. D. 4, Lexington, N. C.	
A 6	Koonts, Dora Alice Catherine	Feb. 13, 1916 Davidson Co., N. C.	A. R. D. 4, Lexington, N. C.	
A 4	FARABEE, SALLIE ELMA	May 24, 1857 Davidson Co., N. C.	Apr. 28, 1906 Statesville, N. C.	60
	Young, Joseph Peeler	Mar. 5, 1861 Jubilee, N. C.	A. 214 Pierce St., Lynchburg, Va.	
A 5	Young, Lizzie Bell	July 30, 1882 Davidson Co., N. C.	A. Hickory, N. C.	67

Descendants of A 1 Farabee, Benjamin

A 5	Young, Joseph Reed	Jan. 28, 1884 Davie Co., N. C.	Aug. 2, 1907 Lexington, N. C.	
A 5	Young, Thomas Bayard, Sr.	Apr. 24, 1886 Statesville, N. C.	A. 1616 Buchanan St., Lynchburg, Va.	67
A 5	Young, Neely Owen	June 10, 1888 Statesville, N. C.	A. 921 W. Lee St., Greensboro, N. C.	67
A 5	Young, Katie Lee	Mar. 5, 1890 Statesville, N. C.	A. 401 Mangum Ave., High Point, N. C.	67
A 5	Young, Julia Annie	July 2, 1892 Statesville, N. C.	A. 1616 Buchanan St., Lynchburg, Va.	68
A 5	Young, John Henderson	Aug. 8, 1894 Statesville, N. C.	Oct. 4, 1913 Greensboro, N. C.	
A 5	Young, Junius Columbus	Dec. 2, 1896 Statesville, N. C.	A. Hickory, N. C.	
A 5	Young, Reuben Bryan	Dec. 2, 1896 Statesville, N. C.	A. 121 Tate St., High Point, N. C.	
A 5	YOUNG, LIZZIE BELL	July 30, 1882 Davidson Co., N. C.	A. Hickory, N. C.	66
	Huggins, Raymond Theodore	Feb. 18, 1877 Hickory, N. C.	Nov. 27, 1913 Hickory, N. C.	
A 6	Huggins, Ralph Troy	Apr. 9, 1903 Statesville, N. C.	A. Hickory, N. C.	
A 5	YOUNG, THOMAS BAYARD, SR.	Apr. 24, 1886 Statesville, N. C.	A. 1616 Buchanan St., Lynchburg, Va.	67
	Williams, Ada Beatrice	May 18, 1882 Gaston Co., N. C.	July 24, 1913 Charlotte, N. C.	
A 6	Young, Thomas Bayard, Jr.	June 8, 1907 Charlotte, N. C.	A. 1616 Buchanan St., Lynchburg, Va.	
A 6	Young, Robert Junius	July 3, 1909 Charlotte, N. C.	A. 1616 Buchanan St., Lynchburg, Va.	
A 5	YOUNG, NEELY OWEN	June 10, 1888 Statesville, N. C.	A. 921 W. Lee St., Greensboro, N. C.	67
	Royal, Bradford Curtis	Apr. 12, 1878 Trinity, N. C.	A. 921 W. Lee St., Greensboro, N. C.	
A 6	Royal, Boyd Curtis	Aug. 30, 1905 Statesville, N. C.	A. 921 W. Lee St., Greensboro, N. C.	
A 6	Royal, Julius Herbert	Sept. 1, 1907 Cornelius, N. C.	A. 921 W. Lee St., Greensboro, N. C.	
A 6	Royal, Sallie Elizabeth	Oct. 7, 1909 High Point, N. C.	A. 921 W. Lee St., Greensboro, N. C.	
A 6	Royal, William Kenneth	Feb. 7, 1912 Statesville, N. C.	A. 921 W. Lee St., Greensboro, N. C.	
A 5	YOUNG, KATIE LEE	Mar. 5, 1890 Statesville, N. C.	A. 121 Tate St., High Point, N. C.	67
	Evans, William Vance	June 19, 1882 Davidson Co., N. C.	A. 121 Tate St., High Point, N. C.	
A 6	Evans, Wade Vestel	July 1, 1908 Lexington, N. C.	A. 121 Tate St., High Point, N. C.	
A 6	Evans, Reed Duncan	Oct. 21, 1910 High Point, N. C.	A. 121 Tate St., High Point, N. C.	

Descendants of A 1 Farabee, Benjamin

A 6	Evans, Bessie Louise	June 15, 1913 High Point, N. C.	A. 121 Tate St., High Point, N. C.	
A 5	YOUNG, JULIA ANNIE	July 2, 1892 Statesville, N. C.	A. 1616 Buchanan St., Lynchburg, Va.	67
	Daniels, Willie Lewis	Nov. 22, 1891 Bedford Co., Va.	A. 1616 Buchanan St., Lynchburg, Va.	
A 4	FARABEE, JAMES McDUFF	Nov. 27, 1859 Davidson Co., N. C.	A. R. D. 5, Lexington, N. C.	60
	Myers, Bettie Lenora	Sept. 24, 1864 Davidson Co., N. C.	A. R. D. 5, Lexington, N. C.	
A 5	Farabee, Fallie Ada	Oct. 11, 1881 Davidson Co., N. C.	A. R. D. 5, Lexington, N. C.	
A 5	Farabee, Jesse Columbus	Dec. 4, 1883 Davidson Co., N. C.	A. R. D. 3, Lexington, N. C.	68
A 5	Farabee, Maggie Lou	Nov. 20, 1886 Davidson Co., N. C.	A. 1900 Long St. (Sta. 2), Salisbury, N. C.	68
A 5	Farabee, Thomas Odell	May 14, 1889 Davidson Co., N. C.	A. R. D. 5, Lexington, N. C.	69
A 5	Farabee, Cornelia Catherine	Nov. 24, 1892 Davidson Co., N. C.	A. R. D. 5, Lexington, N. C.	69
A 5	Farabee, William Lee	Mar. 23, 1895 Davidson Co., N. C.	June 7, 1905 Davidson Co., N. C.	
A 5	Farabee, Lemuel Voyd	June 13, 1898 Davidson Co., N. C.	June 12, 1905 Davidson Co., N. C.	
A 5	Farabee, Roy Benton	June 10, 1901 Davidson Co., N. C.	May 30, 1905 Davidson Co., N. C.	
A 5	Farabee, Beulah Rosa	June 13, 1904 Davidson Co., N. C.	June 23, 1904 Davidson Co., N. C.	
A 5	Farabee, James McCoy	Sept. 2, 1905 Davidson Co., N. C.	A. R. D. 5, Lexington, N. C.	
A 5	FARABEE, JESSE COLUMBUS	Dec. 4, 1883 Davidson Co., N. C.	A. R. D. 3, Lexington, N. C.	68
	Fritts, Sallie Veigh	July 1, 1890 Davidson Co., N. C.	Oct. 6, 1909 Davidson Co., N. C.	
	Fritts, Laura Josephine	Dec. 21, 1886 Davidson Co., N. C.	A. R. D. 3, Lexington, N. C.	
A 6	Farabee, Jesse Lee	Oct. 5, 1909 Davidson Co., N. C.	Oct. 5, 1909 Davidson Co., N. C.	
A 6	Farabee, Lloyd Mock	Aug. 25, 1911 Davidson Co., N. C.	A. R. D. 3, Lexington, N. C.	
A 5	FARABEE, MAGGIE LOU	Nov. 20, 1886 Davidson Co., N. C.	A. 1900 Long St. (Sta. 2), Salisbury, N. C.	68
	Shoaf, Noah Lindsey	Jan. 4, 1882 Davidson Co., N. C.	A. 1900 Long St. (Sta. 2), Salisbury, N. C.	
A 6	Shoaf, Boyd Franklin	Nov. 5, 1909 Davidson Co., N. C.	A. 1900 Long St. (Sta. 2), Salisbury, N. C.	
A 6	Shoaf, Annie May	Nov. 11, 1913 Davidson Co., N. C.	Nov. 15, 1914 Spencer, N. C.	

Descendants of A 1 Farabee, Benjamin

A 5	FARABEE, THOMAS ODELL	May 14, 1889 Davidson Co., N. C.	A. R. D. 5, Lexington, N. C.	68
	Michael, Ida May	(?) (?)	A. R. D. 5, Lexington, N. C.	
A 6	Farabee, Nanie Veigh	Apr. 21, 1916 Davidson Co., N. C.	A. R. D. 5, Lexington, N. C.	
A 5	FARABEE, CORNELIA CATHERINE	Nov. 24, 1892 Davidson Co., N. C.	A. R. D. 3, Lexington, N. C.	68
	Michael, Early Thurston	Feb. 11, 1889 Davidson Co., N. C.	A. R. D. 3, Lexington, N. C.	
A 6	Michael, Marvin Odell	July 1, 1912 Davidson Co., N. C.	July 18, 1913 Davidson Co., N. C.	
A 6	Michael, Mable Lee	Dec. 28, 1914 Davidson Co., N. C.	A. R. D. 3, Lexington, N. C.	
A 4	FARABEE, CORNELIA COLUMBUS	May 6, 1863 Davidson Co., N. C.	Oct. 11, 1884 Davidson Co., N. C.	60
	Owens, Charles Madison	July 4, 1864 Davidson Co., N. C.	A. R. D. 5, Lexington, N. C.	63
A 2	FARABEE, MARY	Nov. 20, 1792 Davidson Co., N. C.	Jan. 19, 1856 Augusta, Ill.	1
	Davis, Jesse	June 2, 1792 —, N. C.	Sept. 24, 1834 Washington Co., Ind.	
A 3	Davis, Alice Broadus	Sept. 18, 1814 Davidson Co., N. C.	May 5, 1901 Hamilton, Ill.	69
A 3	Davis, James Jackson	Apr. 10, 1817 Salem, Ind.	May 12, 1877 Augusta, Ill.	73
A 3	Davis, Polly Farabee	Aug. 9, 1819 Washington Co., Ind.	Aug. 29, 1872 Hancock Co., Ill.	76
A 3	Davis, Jesse W.	Apr. 26, 1822 Washington Co., Ind.	Aug. 13, 1898 Wallowa, Ore.	84
A 3	Davis, Ruth Elvina	June 15, 1824 Washington Co., Ind.	Sept. 19, 1909 Macomb, Ill.	86
A 3	Davis, Esther Ann	Sept. 10, 1826 Washington Co., Ind.	A. c/o J. P. Hittle, Mayetta, Kan.	91
A 3	Davis, Benjamin Franklin	Apr. 16, 1830 Washington Co., Ind.	Apr. 16, 1830 Washington Co., Ind.	
A 3	Davis, Francis Marion	Mar. 6, 1832 Washington Co., Ind.	Apr. 6, 1912 Holton, Kan.	92
A 3	Davis, Lucinda Jane	May 11, 1834 Washington Co., Ind.	Oct. 8, 1867 Hancock Co., Ill.	92
A 3	DAVIS, ALICE BROADUS	Sept. 18, 1814 Davidson Co., N. C.	May 5, 1901 Hamilton, Ill.	69
	Harrison, William G.	1813 —, Va.	Dec. 20, 1846 Washington Co., Ind.	
A 4	Harrison, Louisa Jane	Mar. 29, 1841 Lawrence Co., Ind.	Jan. 10, 1878 Bowen, Ill.	70
A 4	Harrison, Mary Ellen	Jan. 23, 1843 Lawrence Co., Ind.	Oct. 1, 1914 Hamilton, Ill.	71
A 4	Harrison, Lucy Ann	Aug. 15, 1845 Washington Co., Ind.	Oct. 28, 1846 Washington Co., Ind.	

Descendants of A 1 Farabee, Benjamin

A 4	Harrison, Louisa Jane	Mar. 29, 1841 Lawrence Co., Ind.	Jan. 10, 1878 Bowen, Ill.	69
	Hughes, James Madison	Mar. 3, 1840 Camp Point, Ill.	A. Garden City, Kan.	
A 5	Hughes, Ida Ellen	Dec. 6, 1863 Augusta, Ill.	A. Box 254, Augusta, Ill.	70
A 5	Hughes, James Hezekiah	Apr. 2, 1865 Augusta, Ill.	Nov. 7, 1896 Perry, Iowa	
A 5	Hughes, William Edgar	Jan. 10, 1867 Augusta, Ill.	A. R. D. 3, Plymouth, Ill.	70
A 5	Hughes, Albert Nathan	Sept. 11, 1868 Augusta, Ill.	A. 1907 Knoxville Ave., Peoria, Ill.	71
A 5	Hughes, John Henry	Feb. 2, 1870 Augusta, Ill.	A. 315 Nash St., Rocky Mount, N. C.	71
A 5	Hughes, Eliza Alice	Oct. 21, 1871 Augusta, Ill.	A. R. D. 1, Warsaw, Ill.	71
A 5	Hughes, Charles Wesley	Aug. 20, 1873 Augusta, Ill.	Oct. 19, 1873 Augusta, Ill.	
A 5	Hughes, Minnie Jane	Mar. 10, 1875 Augusta, Ill.	May 26, 1896 Hamilton, Ill.	
A 5	HUGHES, IDA ELLEN	Dec. 6, 1863 Augusta, Ill.	A. Box 254, Augusta, Ill.	70
	Young, Hugh McCreery	Nov. 3, 1861 Rushville, Ill.	A. Box 254, Augusta, Ill.	
A 6	Young, Mabel Lida	Apr. 4, 1889 Augusta, Ill.	A. P. O. Box 40, Saratoga, Wyo.	70
A 6	Young, Helen Minnie	Feb. 14, 1891 Augusta, Ill.	A. Box 254, Augusta, Ill.	
A 6	Young, Grace Louise	Dec. 29, 1892 Augusta, Ill.	A. Box 254, Augusta, Ill.	
A 6	YOUNG, MABEL LIDA	Apr. 4, 1889 Augusta, Ill.	A. P. O. Box 40, Saratoga, Wyo.	70
	Pennock, Francis Wilbur	Apr. 24, 1880 Saratoga, Wyo.	A. P. O. Box 40, Saratoga, Wyo.	
A 5	HUGHES, WILLIAM EDGAR	Jan. 10, 1867 Augusta, Ill.	A. R. D. 3, Plymouth, Ill.	70
	Green, Laura	Nov. 14, 1868 Augusta, Ill.	A. R. D. 3, Plymouth, Ill.	
A 6	Hughes, Charles Earl	Sept. 18, 1890 Augusta, Ill.	A. Star Route, Plymouth, Ill.	70
A 6	Hughes, John Lester	Aug. 11, 1894 Augusta, Ill.	A. R. D. 3, Plymouth, Ill.	
A 6	Hughes, Harold Jefferson	Jan. 3, 1900 Augusta, Ill.	A. R. D. 3, Plymouth, Ill.	
A 6	HUGHES, CHARLES EARL	Sept. 18, 1890 Augusta, Ill.	A. Star Route, Plymouth, Ill.	70
	Casper, Lilly Viola	Apr. 16, 1884 Quaker City, Ohio	A. Star Route, Plymouth, Ill.	

Descendants of A 1 Farabee, Benjamin

A 6	Hughes, Alanta Maie	Sept. 30, 1912 Plymouth, Ill.	Oct. 1, 1912 Plymouth, Ill.	
A 6	Hughes, Herbert Edgar	Apr. 4, 1916 Plymouth, Ill.	A. Star Route, Plymouth, Ill.	
A 5	HUGHES, ALBERT NATHAN	Sept. 11, 1868 Augusta, Ill.	A. 1907 Knoxville Ave., Peoria, Ill.	70
	Allen, Eva Amelia	Apr. 5, 1874 Sunbeam, Ill.	A. 1907 Knoxville Ave., Peoria, Ill.	
A 6	Hughes, Ruth Alberta	May 6, 1906 Galesburg, Ill.	A. 1907 Knoxville Ave., Peoria, Ill.	
A 6	Hughes, Elizabeth Allen	Sept. 15, 1912 Peoria, Ill.	A. 1907 Knoxville Ave., Peoria, Ill.	
A 5	HUGHES, JOHN HENRY, Sr.	Feb. 2, 1870 Augusta, Ill.	A. 315 Nash St., Rocky Mount, N. C.	70
	Altine, Emily Caroline	Dec. 29, 1874 Galesburg, Ill.	A. 315 Nash St., Rocky Mount, N. C.	
A 6	Hughes, Irma Loraine	Dec. 14, 1904 Rocky Mount, N. C.	A. 315 Nash St., Rocky Mount, N. C.	
A 6	Hughes, John Henry, Jr.	Feb. 17, 1912 Rocky Mount, N. C.	A. 315 Nash St., Rocky Mount, N. C.	
A 6	Hughes, Carolyn Louisa	Oct. 21, 1913 Rocky Mount, N. C.	A. 315 Nash St., Rocky Mount, N. C.	
A 5	HUGHES, ELIZA ALICE	Oct. 21, 1871 Augusta, Ill.	A. R. D. 1, Warsaw, Ill.	70
	Robinson, Wayland Brighton	Apr. 25, 1876 Warsaw, Ill.	A. R. D. 1, Warsaw, Ill.	
A 6	Robinson, Mary Louise	June 29, 1907 Warsaw, Ill.	A. R. D. 1, Warsaw, Ill.	
A 6	Robinson, Genevieve	Feb. 20, 1909 Warsaw, Ill.	A. R. D. 1, Warsaw, Ill.	
A 4	HARRISON, MARY ELLEN	Jan. 23, 1843 Lawrence Co., Ind.	Oct. 1, 1914 Hamilton, Ill.	69
	Bridges, Wesley Creighton	July 24, 1838 Carroll Co., Tenn.	A. Box 227, Hamilton, Ill.	
A 5	Bridges, Louisa Alice	Sept. 1, 1861 Augusta, Ill.	A. Box 208, Hamilton, Ill.	71
A 5	Bridges, Martha Ellen	Jan. 25, 1863 Augusta, Ill.	A. Hamilton, Ill.	72
A 5	Bridges, Laura Bell	Apr. 1, 1866 Hamilton, Ill.	Dec. 18, 1906 San Antonio, Tex.	73
A 5	Bridges, Julia Viola	Apr. 11, 1870 Hamilton, Ill.	A. 605 Hickory St., Hannibal, Mo.	73
A 5	Bridges, Abbie Ethel	Sept. 6, 1876 Clayton, Ill.	A. Hamilton, Ill.	73
A 5	BRIDGES, LOUISA ALICE	Sept. 1, 1861 Augusta, Ill.	A. Box 208, Hamilton, Ill.	71
	Watson, Robert Ferdinand	Mar. 17, 1861 Oskaloosa, Iowa	A. Box 208, Hamilton, Ill.	
A 6	Watson, Frederick	Jan. 8, 1884 Hamilton, Ill.	Mar. 17, 1891 Hamilton, Ill.	

Descendants of A 1 Farabee, Benjamin

A 6	WATSON, FRANK LEON	Mar. 7, 1887 Hamilton, Ill.	A. Spooner, Wis.	
	O'Brien, Josephine Agnes	Dec. 8, 1890 De Graff, Minn.	A. Spooner, Wis.	
A 7	Watson, Agnes Eloise	July 14, 1911 St. Paul, Minn.	A. Spooner, Wis.	
A 7	Watson, Francis Wesley	Mar. 4, 1914 Spooner, Wis.	A. Spooner, Wis.	
A 5	BRIDGES, MARTHA ELLEN	Jan. 25, 1863 Augusta, Ill.	A. Hamilton, Ill.	71
	Dennis, Elmer Fersen	Oct. 15, 1859 Morning Sun, Iowa	A. Hamilton, Ill.	
A 6	Dennis, Harry Wesley	Jan. 4, 1883 Hamilton, Ill.	A. 1001 S. 9th St., Springfield, Ill.	72
A 6	Dennis, Charles Roy	May 19, 1885 Hamilton, Ill.	A. 821 S. 9th St., Springfield, Ill.	72
A 6	Dennis, John Clarence	Mar. 2, 1888 Hamilton, Ill.	A. 1031 S. 9th St., Springfield, Ill.	72
A 6	Dennis, Melgar Earl	July 24, 1891 Hamilton, Ill.	A. New Canton, Ill.	72
A 6	Dennis, Mary Elizabeth	Feb. 27, 1895 Hamilton, Ill.	A. Hamilton, Ill.	
A 6	Dennis, Minnie Louise	Dec. 22, 1903 Hamilton, Ill.	A. Hamilton, Ill.	
A 6	DENNIS, HARRY WESLEY	Jan. 4, 1883 Hamilton, Ill.	A. 1001 S. 9th St., Springfield, Ill.	72
	Morrison, Nellie	Feb. 15, 1882 Hamilton, Ill.	A. 1001 S. 9th St., Springfield, Ill.	
A 7	Dennis, Ethel Ellen	Nov. 5, 1904 St. Louis, Mo.	A. 1001 S. 9th St., Springfield, Ill.	
A 7	Dennis, Elmer Wesley	Mar. 4, 1910 Springfield, Ill.	A. 1001 S. 9th St., Springfield, Ill.	
A 7	Dennis, James Russell	Nov. 21, 1911 Quincy, Ill.	A. 1001 S. 9th St., Springfield, Ill.	
A 6	DENNIS, CHARLES ROY	May 19, 1885 Hamilton, Ill.	A. 821 S. 9th St., Springfield, Ill.	72
	Parnell, Mamie	Jan. 23, 1888 Keokuk, Iowa	A. 821 S. 9th St., Springfield, Ill.	
A 7	Dennis, Everett Vaughn	Apr. 18, 1915 Springfield, Ill.	A. 821 S. 9th St., Springfield, Ill.	
A 6	DENNIS, JOHN CLARENCE	Mar. 2, 1888 Hamilton, Ill.	A. 1031 S. 9th St., Springfield, Ill.	72
	Colvin, Ora Ada	Mar. 4, 1889 Pittsfield, Ill.	A. 1031 S. 9th St., Springfield, Ill.	
A 6	DENNIS, MELGAR EARL	July 24, 1891 Hamilton, Ill.	A. New Canton, Ill.	72
	Jackson, Hazel Muir	Nov. 28, 1891 Mont, Mont.	A. New Canton, Ill.	
A 7	Dennis, Creighton Bridges	Nov. 25, 1914 Hamilton, Ill.	A. New Canton, Ill.	

Descendants of A 1 Farabee, Benjamin

A 7	Dennis, Anita Lute	Mar. 18, 1916 New Canton, Ill.	A. New Canton, Ill.	
A 5	BRIDGES, LAURA BELL	Apr. 1, 1866 Hamilton, Ill.	Dec. 18, 1906 San Antonio, Tex.	71
	Gordon, Robert S.	Dec. 10, 1866 Hamilton, Ill.	A. Hamilton, Ill.	
A 6	Gordon, Laura Ellen	Dec. 20, 1904 Hamilton, Ill.	June 26, 1905 Hamilton, Ill.	
A 5	BRIDGES, JULIA VIOLA	Apr. 11, 1870 Hamilton, Ill.	A. 605 Hickory St., Hannibal, Mo.	71
	Blakeslee, Guy E.	June 12, 1875 Milledgeville, Ill.	A. 605 Hickory St., Hannibal, Mo.	
A 6	Blakeslee, Ralph Clifton	July 5, 1902 Keokuk, Iowa	A. 605 Hickory St., Hannibal, Mo.	
A 6	Blakeslee, Walter Leslie	Mar. 22, 1905 Keokuk, Iowa	June 24, 1910 Norwich, Kan.	
A 6	Blakeslee, Dorothy Aileen	July 13, 1908 Hannibal, Mo.	A. 605 Hickory St., Hannibal, Mo.	
A 6	Blakeslee, Mary Catherine	July 4, 1911 Hannibal, Mo.	A. 605 Hickory St., Hannibal, Mo.	
A 6	Blakeslee, Charles Creighton	May 16, 1915 Hannibal, Mo.	A. 605 Hickory St., Hannibal, Mo.	
A 5	BRIDGES, ABBIE ETHEL	Sept. 6, 1876 Clayton, Ill.	A. Hamilton, Ill.	71
	Moore, Hurley N.	Aug. 20, 1872 Melrose, Iowa	A. Hamilton, Ill.	
A 3	DAVIS, JAMES JACKSON	Apr. 10, 1817 Salem, Ind.	May 12, 1876 Augusta, Ill.	69
	Brim, Ellen Jane	Nov. 24, 1817 Harrisburg, Ky.	Nov. 14, 1890 Augusta, Ill.	
A 4	Davis, Jesse Napoleon	Aug. 29, 1840 Salem, Ind.	A. 1036 Tenth St., or 1177 Stout St., Denver, Col.	73
A 4	Davis, Amanda Ellen	Oct. 15, 1842 Salem, Ind.	A. Augusta, Ill.	74
A 4	Davis, Thomas Jefferson	Sept. 11, 1844 Salem, Ind.	A. 124 Hancock St., Peoria, Ill.	74
A 4	Davis, Rachel Ann	Nov. 15, 1846 Salem, Ind.	Mar. 23, 1879 Denver, Ill.	75
A 4	Davis, James Newton	Jan. 20, 1850 Salem, Ind.	A. 1214 Alice Ave., Spokane, Wash.	75
A 4	Davis, Franklin Perry	Mar. 25, 1853 Augusta, Ill.	A. Augusta, Ill.	88
A 4	Davis, Benjamin Lawrence	Nov. 9, 1855 Augusta, Ill.	Apr. 22, 1889 Huntsville, Ill.	75
A 4	DAVIS, JESSE NAPOLEON	Aug. 29, 1840 Salem, Ind.	A. 1177 Stout St., or 1036 Tenth St., Denver, Col.	73
	Van Brunt, Emily Caroline	Mar. 23, 1847 Port Jervis, N. Y.	Mar. 25, 1865 Augusta, Ill.	
	Bemis, Alice Duresa	Jan. 5, 1840 —, N. Y.	A. Denver, Col.	

Descendants of A 1 Farabee, Benjamin

A 4	DAVIS, AMANDA ELLEN	Oct. 15, 1842 Salem, Ind.	A. Augusta, Ill.	73
	Van Horn, Richard White	Feb. 2, 1838 Milford, Pa.	Feb. 23, 1912 Augusta, Ill.	
A 5	Van Horn, Elida Ellen	June 12, 1867 Augusta, Ill.	A. Augusta, Ill.	74
A 5	Van Horn, Emma E.	Nov. 24, 1868 Augusta, Ill.	Aug. 30, 1869 Augusta, Ill.	
A 5	Van Horn, Louretta V.	Aug. 18, 1870 Augusta, Ill.	Dec. 18, 1870 Augusta, Ill.	
A 5	Van Horn, Charles Edgar	Oct. 31, 1871 Augusta, Ill.	A. Augusta, Ill.	74
A 5	Van Horn, Eugene Sidney	Feb. 2, 1874 Augusta, Ill.	A. Quincy, Ill.	
A 5	Van Horn, Franklin Perry	Mar. 21, 1876 Augusta, Ill.	A. Augusta, Ill.	
A 5	Van Horn, Earl O.	July 10, 1878 Augusta, Ill.	July 26, 1878 Augusta, Ill.	
A 5	Van Horn, Fred Elmer	July 29, 1881 Augusta, Ill.	A. Quincy, Ill.	
A 5	Van Horn, Pearl Mae	June 18, 1884 Augusta, Ill.	A. Augusta, Ill.	
A 5	VAN HORN, ELIDA ELLEN	June 12, 1867 Augusta, Ill.	A. Augusta, Ill.	74
	Moore, Henry C.	May 1, 1870 Augusta, Ill.	A. Augusta, Ill.	
A 6	Moore, Glen D.	Dec. 7, 1891 Augusta, Ill.	July 28, 1896 Augusta, Ill.	
A 5	VAN HORN, CHARLES EDGAR	Oct. 31, 1871 Augusta, Ill.	A. Augusta, Ill.	74
	Frye, Lilian Gertrude	Sept. 23, 1876 Sacramento, Cal.	A. Augusta, Ill.	
A 6	Van Horn, Gerneth E.	Feb. 18, 1900 Augusta, Ill.	A. Augusta, Ill.	
A 6	Van Horn, Lorene Pearl	May 15, 1902 Augusta, Ill.	A. Augusta, Ill.	
A 6	Van Horn, Nina Lilian	Dec. 21, 1903 Augusta, Ill.	A. Augusta, Ill.	
A 6	Van Horn, Rex N.	Mar. 20, 1906 Augusta, Ill.	A. Augusta, Ill.	
A 4	DAVIS, THOMAS JEFFERSON	Sept. 11, 1844 Salem, Ind.	A. 124 Hancock St., Peoria, Ill.	73
	Christian, Esabelle	1845 —, Iowa	A. 1907 Knoxville Ave., Peoria, Ill.	
A 5	Davis, Homer Ellsworth	Jan. 17, 1869 Augusta, Ill.	(?) (?)	
A 5	Davis, Dollie May	Oct. 2, 1878 Pekin, Ill.	A. 102 N. Prairie Ave., Peoria, Ill.	74
A 5	DAVIS, DOLLIE MAY	Oct. 2, 1878 Pekin, Ill.	A. 102 N. Prairie Ave., Peoria, Ill.	74
	Schlicher, John	(?) (?)	A. 102 N. Prairie Ave., Peoria, Ill.	

Descendants of A 1 Farabee, Benjamin

A 4	DAVIS, RACHEL ANN	Nov. 15, 1846 Salem, Ind.	Mar. 23, 1879 Denver, Ill.	74
	Geren, Hiram	Nov. 11, 1826 Nashville, Tenn.	Apr. 16, 1893 Salem, Ore.	
A 5	Geren, Lou Emma	July 10, 1873 Denver, Ill.	A. R. D. 7, Box 87, Holly- wood Ave. Salem, Ore.	75
A 5	Geren, Olive May	Nov. 24, 1877 Denver, Ill.	Feb. 7, 1885 Salem, Ore.	
A 5	GEREN, LOU EMMA	July 10, 1873 Denver, Ill.	A. R. D. 7, Box 87, Holly- wood Ave., Salem, Ore.	75
	Starr, William Francis	Nov. 14, 1866 Union, Mo.	A. R. D. 7, Box 87, Holly- wood Ave., Salem, Ore.	
A 6	Starr, Orville Geren	Aug. 22, 1896 Salem, Ore.	A. R. D. 7, Box 87, Holly- wood Ave., Salem, Ore.	
A 6	Starr, Lester William	July 13, 1902 Salem, Ore.	A. R. D. 7, Box 87, Holly- wood Ave., Salem, Ore.	
A 4	DAVIS, JAMES NEWTON	Jan. 20, 1850 Salem, Ind.	A. 1214 Alice Ave., Spokane, Wash.	73
	Fenton, Izora B.	July 26, 1861 Hancock Co., Ill.	A. 1214 Alice Ave., Spokane, Wash.	
A 4	DAVIS, FRANKLIN PERRY	Mar. 25, 1853 Augusta, Ill.	A. Augusta, Ill.	73
A 4	Ledgerwood, Esther Jane	Nov. 26, 1852 McDonough Co., Ill.	Oct. 24, 1914 Augusta, Ill.	88
A 4	DAVIS, BENJAMIN LAWRENCE	Nov. 9, 1855 Augusta, Ill.	April 22, 1889 Huntsville, Ill.	73
	Moore, Nancy Jane	June 27, 1858 Huntsville, Ill.	A. Augusta, Ill.	
A 5	Davis, Jessie Mae	Oct. 27, 1878 Huntsville, Ill.	A. Augusta, Ill.	75
A 5	Davis, Ethel Gertrude	Aug. 14, 1882 Huntsville, Ill.	A. R. D. 2, Augusta, Ill.	76
A 5	Davis, William Arthur	June 11, 1884 Augusta, Ill.	A. Augusta, Ill.	76
A 5	Davis, Eva Blanch	Apr. 17, 1887 Huntsville, Ill.	A. Deaconess Training School, Chicago, Ill.	
A 5	DAVIS, JESSIE MAE	Oct. 27, 1878 Huntsville, Ill.	A. Augusta, Ill.	75
	Jones, John William	Sept. 25, 1868 Augusta, Ill.	A. Augusta, Ill.	
A 6	Jones, Jennie Connie	Mar. 4, 1897 Augusta, Ill.	A. Augusta, Ill.	
A 6	Jones, Albert Warren	Jan. 18, 1901 Augusta, Ill.	A. Augusta, Ill.	
A 6	Jones, Merle Lynn	Jan. 18, 1903 Augusta, Ill.	Aug. 12, 1903 Augusta, Ill.	
A 6	Jones, Russell Paul	July 8, 1905 Augusta, Ill.	Dec. 29, 1906 Augusta, Ill.	
A 6	Jones, Elmer Robert	Mar. 5, 1907 Augusta, Ill.	A. Augusta, Ill.	

Descendants of A 1 Farabee, Benjamin

A 5	DAVIS, ETHEL GERTRUDE	Aug. 14, 1882 Huntsville, Ill.	A. R. D. 2, Augusta, Ill.	75
	Miller, Samuel Leroy	Nov. 21, 1875 Columbus, Ill.	A. R. D. 2, Augusta, Ill.	
A 6	Miller, Joseph Lawrence	Feb. 26, 1902 Augusta, Ill.	A. R. D. 2, Augusta, Ill.	
A 6	Miller, Elmer Leroy	June 18, 1908 Augusta, Ill.	A. R. D. 2, Augusta, Ill.	
A 5	DAVIS, WILLIAM ARTHUR	June 11, 1884 Augusta, Ill.	A. Augusta, Ill.	75
	Anderson, Gertrude Mae	Jan. 19, 1887 Camden, Ill.	A. Augusta, Ill.	
A 6	Davis, Dorothy Fern	June 22, 1907 Augusta, Ill.	A. Augusta, Ill.	
A 6	Davis, Ruby Maurice	Dec. 6, 1910 Augusta, Ill.	A. Augusta, Ill.	
A 3	DAVIS, POLLY FARABEE	Aug. 9, 1819 Washington Co., Ind.	Aug. 29, 1872 Hancock Co., Ill.	69
	Baker, Zephaniah	1819 (?)	May 20, 1896 Knox Co., Mo.	
A 4	Baker, Marion DeKalb	Jan. 14, 1842 Washington Co., Ind.	Nov. 18, 1901 Peoria, Ill.	76
A 4	Baker, Louisa Jane	Dec. 22, 1843 Washington Co., Ind.	A. Edina, Mo.	77
A 4	Baker, Alice Emeline	June 6, 1845 Washington Co., Ind.	A. Knox City, Mo.	80
A 4	Baker, William Lewis	Apr., 1847 Washington Co., Ind.	June 30, 1880 Arkansas City, Kan.	81
A 4	Baker, Newton Green	June 29, 1849 Washington Co., Ind.	A. Epworth, Mo.	82
A 4	Baker, Franklin Zephaniah	May 16, 1854 Hancock Co., Ill.	A. R. D. 2, Brashear, Mo.	84
A 4	Baker, Anna Adaline	Oct. 26, 1856 Hancock Co., Ill.	A. 417 York St., Quincy, Ill.	84
A 4	BAKER, MARION DEKALB	Jan. 14, 1842 Washington Co., Ind.	Nov. 18, 1901 Peoria, Ill.	76
	Scott, Mary	Apr. 4, 1839 Boone Co., Ky.	A. Denver, Ill.	
A 5	Baker, Rosa	Feb. 1, 1865 Hancock Co., Ill.	Feb. 3, 1865 Hancock Co., Ill.	
A 5	Baker, Mary Elizabeth	Dec. 20, 1866 Hancock Co., Ill.	Sept. 29, 1870 Hancock Co., Ill.	
A 5	Baker, Emma May	July 27, 1868 Hancock Co., Ill.	Feb. 15, 1889 Knox Co., Mo.	77
A 5	Baker, Anna Laura	July 23, 1870 Hancock Co., Ill.	A. 123 S. Adams St., Peoria, Ill.	
A 5	Baker, Robert	Nov. 15, 1872 Hancock Co., Ill.	Nov. 15, 1872 Hancock Co., Ill.	
A 5	Baker, Hattie	Oct. 28, 1873 Hancock Co., Ill.	Aug. 3, 1875 Hancock Co., Ill.	

Descendants of A 1 Farabee, Benjamin

A 5	Baker, Tillie	Nov. 14, 1875 Hancock Co., Ill.	A. Denver, Ill.	77
A 5	Baker, William Kirk	Sept. 28, 1877 Hancock Co., Ill.	A. R. D. 1, Truman, Minn.	77
A 5	Baker, John Moses	Mar. 13, 1880 Hancock Co., Ill.	A. R. D. 1, Almyra, Ark.	77
A 5	BAKER, EMMA MAY	July 27, 1868 Hancock Co., Ill.	Feb. 15, 1889 Knox Co., Mo.	76
	Junk, Alfred	Sept. 2, 1859 Clayton, Ill.	A. Bowen, Ill.	
A 6	Junk, Ollie May	Dec. 4, 1885 Edina, Mo.	A. Bowen, Ill.	77
A 6	JUNK, OLLIE MAY	Dec. 4, 1885 Edina, Mo.	A. Bowen, Ill.	77
	Morris, James Wallace	June 12, 1882 Golden, Ill.	A. Bowen, Ill.	
A 7	Morris, Laura May	May 29, 1910 Golden, Ill.	A. Bowen, Ill.	
A 7	Morris, Mildred Frances	Mar. 19, 1913 Bowen, Ill.	A. Bowen, Ill.	
A 5	BAKER, TILLIE	Nov. 14, 1875 Hancock Co., Ill.	A. Denver, Ill.	77
	Walton, William Simeon	Sept. 1, 1878 Hancock Co., Ill.	A. Denver, Ill.	
A 5	BAKER, WILLIAM KIRK	Sept. 28, 1877 Hancock Co., Ill.	A. R. D. 1, Truman, Minn.	77
	Meyers, Tresia Margaret	July 23, 1885 Bethalto, Ill.	A. R. D. 1, Truman, Minn.	
A 6	Baker, Florence Ruth	Sept. 6, 1912 Peoria, Ill.	A. R. D. 1, Truman, Minn.	
A 5	BAKER, JOHN MOSES	Mar. 13, 1880 Hancock Co., Ill.	A. R. D. 1, Almyra, Ark.	77
	Hochne, Rose Elizabeth	Dec. 12, 1884 Peoria, Ill.	A. R. D. 1, Almyra, Ark.	
A 6	Baker, Mildred Laura	Jan. 3, 1908 Peoria, Ill.	A. R. D. 1, Almyra, Ark.	
A 6	Baker, William Paul	July 23, 1909 Peoria, Ill.	A. R. D. 1, Almyra, Ark.	
A 6	Baker, Mary Caroline	Sept. 1, 1912 Metamora, Ill.	A. R. D. 1, Almyra, Ark.	
A 4	BAKER, LOUISA JANE	Dec. 22, 1843 Washington Co., Ind.	A. Edina, Mo.	76
	Carroll, Michael	1836 Galway Co., Ireland	Feb. 4, 1908 Edina, Mo.	
A 5	Carroll, William Edgar	Sept. 17, 1860 Hancock Co., Ill.	Mar. 15, 1861 Hancock Co., Ill.	
A 5	Carroll, Mary Alice	May 17, 1862 Hancock Co., Ill.	A. West Point, Ill.	78
A 5	Carroll, Sarah Frances	Jan. 30, 1864 Hancock Co., Ill.	A. Hurdland, Mo.	78

Descendants of A 1 Farabee, Benjamin

A 5	Carroll, Elizabeth Ellen	Sept. 24, 1865 Hancock Co., Ill.	A. 138 S. Whipple St., Chicago, Ill.	79
A 5	Carroll, Rosie Bell	Feb. 23, 1868 Hancock Co., Ill.	A. Edina, Mo.	79
A 5	Carroll, Charles Martin	Sept. 14, 1870 Hancock Co., Ill.	A. R. D. 34, Box 39, Peoria, Ill.	79
A 5	Carroll, John Franklin	Apr. 29, 1872 Hancock Co., Ill.	A. 319 Eastern Ave., Peoria, Ill.	79
A 5	Carroll, Anna Evaline	Feb. 1, 1874 Hancock Co., Ill.	Nov. 8, 1887 Knox Co., Mo.	
A 5	Carroll, Helen Agnes	Apr. 22, 1878 Hancock Co., Ill.	Nov. 14, 1887 Knox Co., Mo.	
A 5	Carroll, Louisa Gertrude	July 1, 1880 Hancock Co., Ill.	Jan. 14, 1910 Kern, Cal.	79
A 5	Carroll, Frederick Michael	July 26, 1883 Hancock Co., Ill.	Jan. 3, 1884 Hancock Co., Ill.	
A 5	Carroll, Deila Pauline	Dec. 30, 1885 Hancock Co., Ill.	A. Edina, Mo.	80
A 5	CARROLL, MARY ALICE	May 17, 1862 Hancock Co., Ill.	A. West Point, Ill.	77
	Laffey, Paul J., Sr.	Apr. 8, 1860 Hancock Co., Ill.	June 5, 1901 West Point, Ill.	
A 6	Laffey, Mary	June 27, 1886 Hancock Co., Ill.	June 28, 1886 Hancock Co., Ill.	
A 6	Laffey, Gertrude E.	July 9, 1887 Hancock Co., Ill.	A. West Point, Ill.	78
A 6	Laffey, Timothy Earl	Apr. 13, 1889 Hancock Co., Ill.	A. West Point, Ill.	
A 6	Laffey, Helena A.	Nov. 23, 1890 Hancock Co., Ill.	A. West Point, Ill.	
A 6	Laffey, Paul J., Jr.	May 30, 1897 Hancock Co., Ill.	A. West Point, Ill.	
A 6	Laffey, Marian	Aug. 25, 1899 Hancock Co., Ill.	A. West Point, Ill.	
A 6	Laffey, May	Aug. 25, 1899 Hancock Co., Ill.	Dec. 14, 1909 West Point, Ill.	
A 6	LAFFEY, GERTRUDE E.	July 9, 1887 Hancock Co., Ill.	A. West Point, Ill.	78
	Clampitt, John Joseph	Sept. 4, 1887 Hancock Co., Ill.	A. West Point, Ill.	
A 5	CARROLL, SARAH FRANCES	Jan. 30, 1864 Hancock Co., Ill.	A. Hurdland, Mo.	77
	Coleman, James Thomas	Mar. 4, 1862 Edina, Mo.	A. Hurdland, Mo.	
A 6	Coleman, Grace Carroll	Nov. 8, 1889 Edina, Mo.	A. Hurdland, Mo.	
A 6	Coleman, Mary Blanche	Jan. 5, 1891 Edina, Mo.	A. Hurdland, Mo.	
A 6	Coleman, Edna May	Dec. 7, 1893 Edina, Mo.	Dec. 16, 1897 Edina, Mo.	

Descendants of A 1 Farabee, Benjamin

A 6	Coleman, James Paul	Mar. 19, 1896 Edina, Mo.	Dec. 31, 1897 Edina, Mo.	
A 6	Coleman, Charles Dewey	June 30, 1898 Edina, Mo.	A. Hurdland, Mo.	
A 6	Coleman, Sampson	June 30, 1898 Edina, Mo.	Sept. 21, 1898 Edina, Mo.	
A 6	Coleman, Fred	Nov. 16, 1901 Edina, Mo.	Aug. 6, 1903 Edina, Mo.	
A 5	CARROLL, ELIZA- BETH ELLEN	Sept. 24, 1865 Hancock Co., Ill.	A. 138 S. Whipple St., Chicago, Ill.	78
	Burke, William P.	(?) (?)	A. 138 S. Whipple St., Chicago, Ill.	
A 5	CARROLL, ROSIE BELLE	Feb. 23, 1868 Hancock Co., Ill.	A. Edina, Mo.	78
	Dolan, Michael H.	(?) (?)	A. Edina, Mo.	
A 5	CARROLL, CHARLES MARTIN	Sept. 14, 1870 Hancock Co., Ill.	A. R. D. 34, Box 39, Peoria, Ill.	78
	Welch, Jennie	Sept. 12, 1873 Carthage, Ill.	A. R. D. 34, Box 39, Peoria, Ill.	
A 6	Carroll, William Edward	Apr. 21, 1897 Edina, Mo.	A. R. D. 34, Box 39, Peoria, Ill.	
A 6	Carroll, Paul Leonard	Dec. 30, 1898 Edina, Mo.	A. R. D. 34, Box 39, Peoria, Ill.	
A 6	Carroll, Ernest Raymond	Sept. 11, 1900 Edina, Mo.	A. R. D. 34, Box 39, Peoria, Ill.	
A 6	Carroll, John Louis	Feb. 22, 1904 Peoria, Ill.	A. R. D. 34, Box 39, Peoria, Ill.	
A 6	Carroll, James Reginald	Apr. 30, 1910 Peoria, Ill.	A. R. D. 34, Box 39, Peoria, Ill.	
A 5	CARROLL, JOHN FRANKLIN	Apr. 29, 1872 Hancock Co., Ill.	A. 319 Eastern Ave., Peoria, Ill.	78
	McBride, Mary	Dec. 29, 1874 Lee Co., Iowa	A. 319 Eastern Ave., Peoria, Ill.	
A 6	Carroll, James Bernard	Sept. 4, 1899 Knox Co., Mo.	A. 319 Eastern Ave., Peoria, Ill.	
A 6	Carroll, Lawrence John	June 23, 1902 Peoria, Ill.	A. 319 Eastern Ave., Peoria, Ill.	
A 6	Carroll, Margaret Genevieve	Mar. 7, 1905 Knox Co., Mo.	A. 319 Eastern Ave., Peoria, Ill.	
A 6	Carroll, Clarence Charles	Aug. 5, 1907 Peoria, Ill.	Nov. 18, 1908 Peoria, Ill.	
A 6	Carroll, Eugene Thomas	Apr. 18, 1909 Peoria, Ill.	A. 319 Eastern Ave., Peoria, Ill.	
A 5	CARROLL, LOUISA GERTRUDE	July 1, 1880 Hancock Co., Ill.	Jan. 14, 1910 Kern, Cal.	78
	Coleman, Charles Otis	Aug. 29, 1871 Edina, Mo.	A. 1418 Lake St., Bakersfield, Cal.	
A 6	Coleman, Susie Pauline	July 14, 1899 Edina, Mo.	Mar. 1, 1910 Kern, Cal.	

Descendants of A 1 Farabee, Benjamin

A 6	Coleman, Ralph Herman	Oct. 31, 1900 Edina, Mo.	A. 1418 Lake St., Bakersfield, Cal.	
A 6	Coleman, George Carroll	Feb. 22, 1902 Kern, Cal.	A. 1418 Lake St., Bakerfield, Cal.	
A 5	CARROLL, DELLA PAULINE	Dec. 30, 1885 Hancock Co., Ill.	A. Edina, Mo.	78
	Miller, John J.	(?) (?)	A. Edina, Mo.	
A 4	BAKER, ALICE EMELINE	June 6, 1845 Washington Co., Ind.	Feb. 10, 1915 Knox City, Mo.	76
	Spicer, Benjamin Franklin	Oct. 15, 1837 Owen Co., Ky.	A. Knox City, Mo.	
A 5	Spicer, Evaline	July 22, 1867 Hancock Co., Ill.	A. R. D. 2, Alva, Okla.	80
A 5	Spicer, William Harris	May 9, 1869 Hancock Co., Ill.	Sept. 15, 1870 Hancock Co., Ill.	
A 5	Spicer, Franklin Pierce	Feb. 13, 1871 Hancock Co., Ill.	A. P. O. Box 166, Knox City, Mo.	80
A 5	Spicer, James Edgar	Oct. 13, 1874 Hancock Co., Ill.	A. P. O. Box 11, Knox City, Mo.	81
A 5	Spicer, Hattie	Nov. 22, 1876 Hancock Co., Ill.	A. P. O. Box 365, Lewistown, Mo.	81
A 5	Spicer, Lewis Benjamin	Sept. 14, 1878 Hancock Co., Ill.	A. 324 W. Maple St., Orange, Cal.	81
A 5	Spicer, Pearl Mae	Aug. 3, 1882 Hancock Co., Ill.	A. Knox City, Mo.	81
A 5	Spicer, LITTLE	May 25, 1884 Hancock Co., Ill.	A. Lewistown, Mo.	81
A 5	Spicer, Orie Addison	Oct. 23, 1886 Jewell Co., Kan.	A. Alva, Okla.	81
A 5	SPICER, EVALINE	July 22, 1867 Hancock Co., Ill.	A. R. D. 2, Alva, Okla.	80
	Hoskinson, William Addison	Nov. 23, 1867 Washington Co., Pa.	Jan. 24, 1913 Alva, Okla.	
A 6	Hoskinson, Hazel Monetta	Jan. 25, 1890 Mankato, Kan.	A. Box 911, Garden City, Kan.	
A 6	Hoskinson, Alice Elenora	July 10, 1892 Mankato, Kan.	A. 1448 S. Water St., Wichita, Kan.	
A 6	Hoskinson, Emma Juanita	Jan. 16, 1903 Alva, Okla.	A. R. D. 2, Alva, Okla.	
A 6	Hoskinson, Eva	Apr. 27, 1905 Alva, Okla.	A. R. D. 2, Alva, Okla.	
A 6	HOSKINSON, ALICE ELENORA	July 10, 1892 Mankato, Kan.	A. 1448 S. Water St., Wichita, Kan.	80
	Fent, Herman Manning	Jan. 29, 1890 Rose Hill, Kan.	A. 1448 S. Water St., Wichita, Kan.	
A 5	SPICER, FRANKLIN PIERCE	Feb. 13, 1871 Hancock Co., Ill.	A. P. O. Box 166, Knox City, Mo.	80
	Wilkins, Margaret	Feb. 1, 1871 Knox Co., Mo.	A. P. O. Box 166, Knox City, Mo.	

Descendants of A 1 Farabee, Benjamin

A 6 Spicer, Harry	July 3, 1896 Knox Co., Mo.	A. P. O. Box 166, Knox City, Mo.	
A 6 Spicer, Roby	Sept. 21, 1898 Knox Co., Mo.	A. P. O. Box 166, Knox City, Mo.	
A 6 Spicer, Vera M.	Mar. 21, 1901 Knox Co., Mo.	July 23, 1901 Knox Co., Mo.	
A 5 SPICER, JAMES EDGAR	Oct. 13, 1874 Hancock Co., Ill.	A. P. O. Box 11, Knox City, Mo.	80
Thrasher, Susie Etta	Aug. 29, 1882 Lewis Co., Mo.	A. P. O. Box 11, Knox City, Mo.	
A 5 SPICER, HATTIE	Nov. 22, 1876 Hancock Co., Ill.	A. Box 365, Lewistown, Mo.	80
Nelson, John Hamilton	Sept. 8, 1860 Montecello, Mo.	A. Box 365, Lewistown, Mo.	
A 6 Nelson, Lawrence Boone	Feb. 27, 1905 Lewis Co., Mo.	A. Box 365, Lewistown, Mo.	
A 5 SPICER, LEWIS BENJAMIN	Sept. 14, 1878 Hancock Co., Ill.	A. 324 W. Maple St., Orange, Cal.	80
Martin, Martha May	Mar. 26, 1887 Bourbon Co., Ky.	A. 324 W. Maple St., Orange, Cal.	
A 6 Spicer, John Lawrence	Aug. 15, 1905 Knox Co., Mo.	A. 324 W. Maple St., Orange, Cal.	
A 6 Spicer, Alice Lorine	June 12, 1907 Knox Co., Mo.	Aug. 13, 1907 Knox Co., Mo.	
A 5 SPICER, PEARL MAE	Aug. 3, 1882 Hancock Co., Ill.	A. Knox City, Mo.	80
Wilkins, Harry Foster	Dec. 19, 1868 Mt. Pleasant, Pa.	A. Knox City, Mo.	
A 6 Wilkins, Violet Pearl	Jan. 22, 1909 Knox City, Mo.	A. Knox City, Mo.	
A 5 SPICER, LITTIE	May 25, 1884 Hancock Co., Ill.	A. Lewistown, Mo.	80
Spicer, Robert Hansward	Aug. 8, 1885 Muhlenberg Co., Ky.	A. Lewistown, Mo.	
A 5 SPICER, ORIE ADDISON	Oct. 23, 1886 Jewell Co., Kan.	A. R. D. 2, Alva, Okla., c/o Evaline Hoskinson.	80
McLean, Florence	(?) (?)	A. R. D. 2, Alva, Okla., c/o Evaline Hoskinson	
A 6 Spicer, Helen	(?) (?)	A. R. D. 2, Alva, Okla., c/o Evaline Hoskinson	
A 4 BAKER, WILLIAM LEWIS	Apr., 1847 Washington Co., Ind.	June 30, 1880 Kansas City, Kan.	76
Griffith, Emma (now Mrs. Wm. E. Chenoweth.)	Nov. 2, 1855 Ottumwa, Iowa	A. Higley, Fla.	
A 5 Baker, Arthur William	Sept. 15, 1877 Nekoma, Ill.	Sept. 15, 1910 Tampa, Fla.	
Jones, Aurelia B.	June, 1880 St. Louis, Mo.	A. Higley, Fla. c/o Mrs. Wm. E. Chenoweth	

Descendants of A 1 Farabee, Benjamin

A 4	BAKER, NEWTON GREEN	June 29, 1849 Washington Co., Ind.	A. Epworth, Mo.	76
	Beeler, Rebecca Adaline	Nov. 25, 1854 Clark Co., Mo.	A. Epworth, Mo.	
A 5	Baker, Franklin Zephaniah, Jr.	Feb. 4, 1875 Schuyler Co., Mo.	A. R. D. 1, LaBelle, Mo.	82
A 5	Baker, Maria Frances	Dec. 15, 1876 Schuyler Co., Mo.	A. Bagwell, Red River Co., Tex.	83
A 5	Baker, Eva	Apr. 2, 1880 Schuyler Co., Mo.	Mar., 1881 Schuyler Co., Mo.	
A 5	Baker, Albert Eugene	Feb. 10, 1883 Hancock Co., Ill.	A. Newark, Knox Co., Mo.	83
A 5	Baker, Arthur	Aug. 22, 1886 Denver, Ill.	A. Owasso, Okla.	83
A 5	Baker, Eddie	Jan. 10, 1889 Schuyler Co., Mo.	—, 1892 Knox Co., Mo.	
A 5	Baker, Archie Lee	Nov. 1, 1890 Knox Co., Mo.	A. LaBelle, Mo.	83
A 5	Baker, Fred	Feb. 8, 1893 Rutledge, Mo.	A. R. D. 4, Knox City, Mo.	83
A 5	Baker, Bessie Myrtle	Aug. 26, 1895 Knox Co., Mo.	A. Owasso, Okla.	84
A 5	BAKER, FRANKLIN ZEPHANIAH, JR.	Feb. 4, 1875 Schuyler Co., Mo.	A. R. D. 1, LaBelle, Mo.	82
	Smith, Julia Elizabeth	Nov. 16, 1877 Wabash Co., Ind.	A. R. D. 1, LaBelle, Mo.	
A 6	Baker, Jesse Franklin	June 18, 1897 Knox Co., Mo.	A. R. D. 1, LaBelle, Mo.	
A 6	Baker, Dollie Violet	Sept. 29, 1899 Knox Co., Mo.	A. R. D. 1, LaBelle, Mo.	
A 6	Baker, John William	Sept. 10, 1901 Knox Co., Mo.	A. R. D. 1, LaBelle, Mo.	
A 6	Baker, Lillian Bell	Aug. 19, 1903 Knox Co., Mo.	A. R. D. 1, LaBelle, Mo.	
A 6	Baker, David Wilmer	July 29, 1905 Knox Co., Mo.	A. R. D. 1, LaBelle, Mo.	
A 6	Baker, Julia Lee	Apr. 11, 1907 Knox Co., Mo.	A. R. D. 1, LaBelle, Mo.	
A 6	Baker, Emer Bane	June 1, 1908 Knox Co., Mo.	A. R. D. 1, LaBelle, Mo.	
A 6	Baker, Albert Taft	Dec. 28, 1909 Knox Co., Mo.	A. R. D. 1, LaBelle, Mo.	
A 6	Baker, Richard Newton	June 7, 1911 Knox Co., Mo.	A. R. D. 1, LaBelle, Mo.	
A 6	Baker, Michael Francis	Oct. 7, 1912 Knox City, Mo.	A. R. D. 1, LaBelle, Mo.	
A 6	Baker, Lula Margaret	Mar. 2, 1914 Knox City, Mo.	A. R. D. 1, LaBelle, Mo.	
A 6	Baker, Jewel Rose Mary	Apr. 11, 1915 Knox City, Mo.	A. R. D. 1, LaBelle, Mo.	

Descendants of A 1 Farabee, Benjamin

A 5	BAKER, MARIA FRANCES	Dec. 15, 1876 Schuyler Co., Mo.	A. Bagwell (or Detroit), Red River Co., Tex.	82
	Charlton, George Marion	Aug. 12, 1870 Montecello, Mo.	A. Bagwell (or Detroit), Red River Co., Tex.	
A 6	Charlton, Leroy Carl	Mar. 15, 1899 Knox City, Mo.	A. Bagwell (or Detroit), Red River Co., Tex.	
A 6	Charlton, Elsie Loretta	Aug. 22, 1901 Ellsworth, Kan.	A. Bagwell (or Detroit), Red River Co., Tex.	
A 6	Charlton, Mamie Louisa	Mar. 31, 1904 Jennings, Okla.	A. Bagwell (or Detroit), Red River Co., Tex.	
A 6	Charlton, Goldie May	Jan. 22, 1907 Keifer, Okla.	A. Bagwell (or Detroit), Red River Co., Tex.	
A 6	Charlton, Roxie Adaline	Apr. 25, 1910 Owasso, Okla.	A. Bagwell (or Detroit) Red River Co., Tex.	
A 5	BAKER, ALBERT EUGENE	Feb. 10, 1883 Hancock Co., Ill.	A. Newark, Knox Co., Mo.	82
	McFadden, Emma Edith	Sept. 27, 1893 Knox Co., Mo.	A. Newark, Knox Co., Mo.	
A 6	Baker, Ivan Eugene	Feb. 13, 1912 Novelty, Mo.	A. Newark, Knox Co., Mo.	
A 6	Baker, Doratha Lucile	Jan. 23, 1916 Newark, Mo.	A. Newark, Knox Co., Mo.	
A 5	BAKER, ARTHUR	Aug. 22, 1886 Denver, Ill.	A. Owasso, Okla.	82
	Brown, Lena Cathrina	Dec. 10, 1888 Morgan Co., Mo.	A. Owasso, Okla.	
A 6	Baker, Christina Della	Dec. 25, 1907 Cleveland, Okla.	A. Owasso, Okla.	
A 6	Baker, Evalena May	June 13, 1910 Tulsa Co., Okla.	A. Owasso, Okla.	
A 6	Baker, Lillian Luvina	May 26, 1912 Owasso, Okla.	A. Owasso, Okla.	
A 6	Baker, Dora Merle	May 9, 1914 Owasso, Okla.	A. Owasso, Okla.	
A 6	Baker, Arthur Franklin	Aug. 10, 1916 Owasso, Okla.	A. Owasso, Okla.	
A 5	BAKER, ARCHIE LEE	Nov. 1, 1890 Knox Co., Mo.	A. La Belle, Mo.	82
	Dwinell, May Ellen	Dec. 18, 1893 Alamosa, Col.	A. LaBelle, Mo.	
A 6	Baker, Elmer Lee	June 16, 1912 Knox Co., Mo.	A. La Belle, Mo.	
A 6	Baker, Howard Franklin	Jan. 28, 1914 Scotland Co., Mo.	A. La Belle, Mo.	
A 6	Baker, Frederick Oncal	Jan. 28, 1916 Knox Co., Mo.	A. LaBelle, Mo.	
A 5	BAKER, FRED	Feb. 8, 1893 Rutledge, Mo.	A. R. D. 4, Knox City, Mo.	82
	Dyer, Grace May	Aug. 18, 1896 Knox City, Mo.	A. R. D. 4, Knox City, Mo.	

Descendants of A 1 Farabee, Benjamin

A 6	Baker, Lorena May	Feb. 22, 1915 Knox City, Mo.	A. R. D. 4, Knox City, Mo.,	
A 6	Baker, Noema Caroline	Aug. 5, 1916 Knox City, Mo.	A. R. D. 4, Knox City, Mo.	
A 5	BAKER, BESSIE MYRTLE	Aug. 26, 1895 Knox Co., Mo.	A. Owasso, Okla.	82
	Brown, Julius Louis	June 13, 1886 St. Louis, Mo.	A. Owasso, Okla.	
A 6	Brown, Albert Arthur	Sept. 6, 1912 Owasso, Okla.	A. Owasso, Okla.	
A 6	Brown, Mary Rebecca	Aug. 12, 1914 Owasso, Okla.	A. Owasso, Okla.	
A 4	BAKER, FRANKLIN ZEPHANIAH, SR.	May 16, 1854 Hancock Co., Ill.	A. R. D. 2, Brashear, Mo.	76
	Davis, Theresa Jennie	Sept. 15, 1858 Mason Co., W. Va.	A. R. D. 2, Brashear, Mo.	
A 5	BAKER, JESSIE FERN	Oct. 23, 1884 Bowen, Ill.	A. R. D. 2, Brashear, Mo.	
	Martin, Charles Earl	Aug. 19, 1883 Hurdland, Mo.	A. R. D. 2, Brashear, Mo.	
A 4	BAKER, ANNA ADALINE	Oct. 26, 1856 Hancock Co., Ill.	A. 417 York St., Quincy, Ill.	76
	Garner, William Fletcher	Apr. 4, 1850 Adams Co., Ill.	Jan. 16, 1915 West Point, Ill.	
A 3	DAVIS, JESSE W.	Apr. 26, 1822 Washington Co., Ind.	Aug. 13, 1898 Wallowa, Ore.	69
	Chambers, Susan Penelope	Dec. 15, 1831 —, Tenn.	Sept. 2, 1902 Joseph, Ore.	
A 4	Davis, William Harvey	Apr. 26, 1854 Hancock Co., Ill.	Aug. 22, 1855 Hancock Co., Ill.	
A 4	Davis, Marshall Corwin	Dec. 19, 1855 Hancock Co., Ill.	A. Box 54, Wallowa, Ore.	85
A 4	Davis, Mary Elizabeth	June 4, 1857 Hancock Co., Ill.	Oct. 2, 1858 Hancock Co., Ill.	
A 4	Davis, Emily May	Apr. 21, 1859 Hancock Co., Ill.	A. Joseph, Ore.	85
A 4	Davis, Susan Alice	Oct. 20, 1861 Linn Co., Kan.	Apr. 21, 1863 Linn Co., Kan.	
A 4	Davis, Wilson Chambers	Mar. 9, 1864 Linn Co., Kan.	Sept. 25, 1865 Linn Co., Kan.	
A 4	Davis, Jesse Elsworth	Aug. 2, 1867 Linn Co., Kan.	Aug. 4, 1867 Linn Co., Kan.	
A 4	Davis, Clarence Herbert	Feb. 24, 1869 Linn Co., Kan.	A. Box 85, Winona, Ida.	
A 4	Davis, Harlan Edgar	Oct. 24, 1871 Linn Co., Kan.	Sept. 23, 1872 Linn Co., Kan.	
A 4	Davis, Henry Everett	Aug. 23, 1874 Linn Co., Kan.	A. Joseph, Ore.	86

Descendants of A 1 Farabee, Benjamin

A 4	DAVIS, MARSHALL CORWIN	Dec. 19, 1855 Hancock Co., Ill.	A. Box 54, Wallowa, Ore.	84
	Miller, Susie	Mar. 20, 1859 Miami Co., Kan.	A. Box 54, Wallowa, Ore.	
A 5	Davis, Claud Elsworth	Sept. 10, 1882 Joseph, Ore.	Oct. 12, 1901 Portland, Ore.	
A 4	Davis, Maud May	Mar. 10, 1885 Joseph, Ore.	A. Ilwaco, Wash.	85
A 5	Davis, Nellie Ethel	Aug. 4, 1891 Wallowa, Ore.	A. Box 54, Wallowa, Ore.	
A 5	DAVIS, MAUD MAY	Mar. 10, 1885 Joseph, Ore.	A. Ilwaco, Wash.	85
	Inman, William Kenneth	Feb. 28, 1884 Hepler, Kan.	A. Ilwaco, Wash.	
A 6	Inman, Claude Maxine	Dec. 1, 1911 Wallowa, Ore.	A. Ilwaco, Wash.	
A 4	DAVIS, EMILY MAY	Apr. 21, 1859 Hancock Co., Ill.	A. Joseph, Ore.	84
	Gowing, George C.	Mar. 4, 1857 —, Tex.	A. Joseph, Ore.	
A 5	Gowing, Frank Clark	Mar. 24, 1880 Joseph, Ore.	A. R. D. 1, Joseph, Ore.	85
A 5	Gowing, Earl Harlan	Sept. 2, 1881 Island City, Ore.	A. R. D. 1, Joseph, Ore.	85
A 5	Gowing, Susan Effie	Sept. 16, 1884 Joseph, Ore.	A. R. D. 1, Joseph, Ore.	85
A 5	Gowing, Lois May	May 20, 1892 Joseph, Ore.	June 9, 1896 Joseph, Ore.	
A 5	Gowing, Jessie Fern	June 25, 1898 Joseph, Ore.	A. Joseph, Ore.	
A 5	GOWING, FRANK CLARK	Mar. 24, 1880 Joseph, Ore.	A. R. D. 1, Joseph, Ore.	85
	Shaw, Helen Eliza	Mar. 6, 1881 Laporte, Ind.	A. R. D. 1, Joseph, Ore.	
A 5	GOWING, EARL HARLAN	Sept. 2, 1881 Island City, Ore.	A. R. D. 1, Joseph, Ore.	85
	Vaughn, Nellie Ruth	June 11, 1891 Imnaha, Ore.	A. R. D. 1, Joseph, Ore.	
A 6	Gowing, George Ralph	Dec. 3, 1910 Joseph, Ore.	A. R. D. 1, Joseph, Ore.	
A 5	GOWING, SUSAN EFFIE	Sept. 16, 1884 Joseph, Ore.	A. R. D. 1, Joseph, Ore.	85
	Barton, Guy Earl	Nov. 17, 1882 Moscow, Iowa	A. R. D. 1, Joseph, Ore.	
A 6	Barton, Maccel Avalyn	July 28, 1908 Joseph, Ore.	A. R. D. 1, Joseph, Ore.	
A 6	Barton, Minnie Lois	May 3, 1911 Joseph, Ore.	A. R. D. 1, Joseph, Ore.	

Descendants of A 1 Farabee, Benjamin

A 4	DAVIS, CLARENCE HERBERT	Feb. 24, 1869 Linn Co., Kan.	A. Box 85, Winona, Ida.
	Powers, Harriet N.	Oct. 16, 1871 Oakland, Ore.	D. (?) (?)
	Rigby, Edith Sarepta	Jan. 14, 1875 Aurelia, Iowa	A. Box 85, Winona, Ida.
A 5	Davis, Gladys Viola	Aug. 5, 1892 Wallowa, Ore.	A. Soldier, Blaine Co., Ida.
A 5	Davis, Clara Pearl	Dec. 23, 1893 Redding, Cal.	A. Soldier, Blaine Co., Ida.
A 5	Davis, Helen May	May 16, 1908 Everett, Wash.	A. Box 85, Winona, Ida.
A 4	DAVIS, HENRY EVERETT	Aug. 23, 1874 Linn Co., Kan.	A. Joseph, Ore.
	McCroe, Katherine	Jan. 24, 1880 Neosho Co., Kan.	A. Joseph, Ore.
A 5	Davis, Guy Everett	Dec. 9, 1898 Wallowa Co., Ore.	A. Joseph, Ore.
A 5	Davis, Vera Ellen	Jan. 4, 1903 Wallowa Co., Ore.	A. Joseph, Ore.
A 5	Davis, Donald Ivan	Sept. 8, 1905 Wallowa Co., Ore.	A. Joseph, Ore.
A 5	Davis, Ida May	May 3, 1907 Wallowa Co., Ore.	May 7, 1907 Wallowa Co., Ore.
A 5	Davis, Roy Omar	Apr. 7, 1910 Wallowa Co., Ore.	A. Joseph, Ore.
A 5	Davis, Marshall Henry	Dec. 25, 1911 Wallowa Co., Ore.	Dec. 27, 1911 Wallowa Co., Ore.
A 3	DAVIS, RUTH ELVINA	June 15, 1824 Washington Co., Ind.	Sept. 19, 1909 Macomb, Ill.
	Ledgerwood, William Maxwell, 1st	Sept. 10, 1822 Washington Co., Ind.	Aug. 4, 1866 Hancock Co., Ill.
A 4	Ledgerwood, James Monroe, Sr.	Dec. 11, 1844 Washington Co., Ind.	A. 1037 W. 47th S Los Angeles, Cal.
A 4	Ledgerwood, Newton Green	Aug. 13, 1846 Washington Co., Ind.	A. 1577 W. 21st S Los Angeles, Cal.
A 4	Ledgerwood, Jasper Marion	Aug. 13, 1846 Washington Co., Ind.	June 2, 1847 Washington Co., Ind.
A 4	Ledgerwood, Mary Elizabeth	Sept. 21, 1848 Washington Co., Ind.	Mar. 15, 1849 Ringgold Co., Iowa
A 4	Ledgerwood, Jesse Davis	May 12, 1850 Hancock Co., Ill.	A. 2562 St. Mary Omaha, Neb.
A 4	Ledgerwood, Esther Jane	Nov. 26, 1852 McDonough Co., Ill.	Oct. 22, 1914 Augusta, Ill.
A 4	Ledgerwood, Samuel Louis	Apr. 8, 1855 Ringgold Co., Iowa	Feb. 13, 1856 Ringgold Co., Iowa
A 4	Ledgerwood, William Wallace	May 1, 1857 Hancock Co., Ill.	A. 341 N. Market Wichita, Kan.
A 4	Ledgerwood, John Marshall	Aug. 9, 1859 Hancock Co., Ill.	A. 819 Lincoln St Springfield, Mo.

Descendants of A 1 Farabee, Benjamin

A 4	Ledgerwood, Alice Elvina	Oct. 18, 1861 Hancock Co., Ill.	A. 221 S. Osage Ave., Wichita, Kan.	90
A 4	Ledgerwood, Harry Grant	June 13, 1865 Hancock Co., Ill.	Sept. 25, 1889 Glendive, Mont.	91
A 4	LEDGERWOOD, JAMES MONROE, SR.	Dec. 11, 1844 Washington Co., Ind.	A. 1037 W. 47th St., Los Angeles, Cal.	86
	French (Mrs.) Alice Jemima	Oct. 19, 1842 Baltimore, Md.	A. 1037 W. 47th St., Los Angeles, Cal.	
A 5	Ledgerwood, Mary Elvina	June 29, 1870 Quincy, Ill.	May 24, 1871 Quincy, Ill.	
A 5	Ledgerwood, James Monroe, Jr.	Oct. 25, 1871 Quincy, Ill.	A. R. D. 1, Yuma, Ariz.	87
A 5	Ledgerwood, Harry Oscar	Sept. 20, 1874 Creston, Iowa	Nov. 24, 1915 Fort Worth, Tex.	87
A 5	Ledgerwood, Nellie May	Apr. 22, 1876 Creston, Iowa	A. 1369 Washington Ave., Springfield, Mo.	87
O 5	LEDGERWOOD, JAMES MONROE, JR.	Oct. 25, 1871 Quincy, Ill.	A. R. D. 1, Yuma, Ariz.	87
	Schmidt, Regina	(?) (?)	A. R. D. 1, Yuma, Ariz.	
A 5	LEDGERWOOD, HARRY OSCAR	Sept. 20, 1874 Creston, Iowa	Nov. 24, 1915 Fort Worth, Tex.	87
	Ray, Marie Ella	Oct. 29, 1878 Dublin, Tex.	A. 611 Washington Ave., Fort Worth, Tex.	
A 6	Ledgerwood, Alice Elizabeth	June 8, 1914 Fort Worth, Tex.	A. 611 Washington Ave., Fort Worth, Tex.	
A 5	LEDGERWOOD, NELLIE MAY	Apr. 22, 1876 Creston, Iowa	A. 1369 Washington Ave., Springfield, Mo.	87
	Parker, Thomas Irwin	Sept. 24, 1874 Sarnia, Canada	A. 1369 Washington Ave., Springfield, Mo.	
A 6	Parker, Harry Monroe	May 27, 1907 Springfield, Mo.	A. 1369 Washington Ave., Springfield, Mo.	
A 6	Parker, Howard Ledger- wood	Sept. 13, 1909 Springfield, Mo.	A. 1369 Washington Ave., Springfield, Mo.	
A 4	LEDGERWOOD, NEWTON GREEN	Aug. 13, 1846 Washington Co., Ind.	A. 1577 W. 21st St., Los Angeles, Cal.	86
	Caulbey, Jennie	(?) —, England	D. (?) (?)	
	Greep, Katharine	(?) —, Germany	A. 1577 W. 21st St., Los Angeles, Cal.	
A 5	Ledgerwood, Jennie	(?) (?)	Died in infancy Creston, Iowa	
A 5	Ledgerwood, Ruth Elvina	(?) (?)	A. (?) —, Cal.	
A 5	Ledgerwood, Charles	(?) (?)	Died in Springfield, Ill.	
A 5	Ledgerwood, Dorothea V.	(?) (?)	A. 1577 W. 21st St., Los Angeles, Cal.	
A 5	Ledgerwood, Catherine	(?) (?)	Died in Los Angeles, Cal.	

Descendants of A 1 Farabee, Benjamin

A 4	LEDGERWOOD, JESSE DAVIS	May 12, 1850 Hancock Co., Ill.	A. 2562 St. Mary's Ave., Omaha, Neb.	86
	Burger, Elizabeth (Mrs.)	(?) (?)	A. 2562 St. Mary's Ave., Omaha, Neb.	
A 5	Ledgerwood, William Henry	June 13, 1874 Quincy, Ill.	Oct. 31, 1877 Creston, Iowa	
A 5	LEDGERWOOD, JESSE LEROY	Nov. 8, 1878 Creston, Iowa	Aug. 16, 1906 Fremont, Neb.	
	Barton, Anna	(?) (?)	A. (?) (?)	
A 4	LEDGERWOOD, ESTHER JANE	Nov. 26, 1852 McDonough Co., Ill.	Oct. 22, 1914 Augusta, Ill.	86
A 4	Davis, Franklin Perry	Mar. 25, 1853 Augusta, Ill.	A. Augusta, Ill.	73
A 5	Davis, Lilly Agnes	Feb. 22, 1876 Augusta, Ill.	A. Plymouth, Ill.	88
A 5	Davis, William Harry	Feb. 22, 1876 Augusta, Ill.	Mar. 16, 1876 Augusta, Ill.	
A 5	Davis, Herman Perry	Feb. 16, 1878 Augusta, Ill.	Nov. 5, 1878 Augusta, Ill.	
A 5	Davis, Edith Elvina	Sept. 13, 1880 Augusta, Ill.	A. Augusta, Ill.	88
A 5	Davis, Georgia Viola	Dec. 12, 1882 Augusta, Ill.	A. 117 S. Vernon St., Princeton, Ill.	89
A 5	Davis, Edna Mae	Jan. 9, 1885 Augusta, Ill.	A. Augusta, Ill.	89
A 5	Davis, Anna Laura	Oct. 14, 1887 Augusta, Ill.	A. Augusta, Ill.	89
A 5	Davis, Nellie Alice	Feb. 5, 1890 Augusta, Ill.	A. Box 124 Augusta, Ill.	89
A 5	Davis, Charles Sterling	Sept. 18, 1893 Augusta, Ill.	A. Augusta, Ill.	
A 5	Davis, Carl Leroy	Jan. 13, 1895 Augusta, Ill.	A. Augusta, Ill.	
A 5	Davis, Lester Leon	Dec. 28, 1896 Augusta, Ill.	A. Augusta, Ill.	
A 5	DAVIS, LILLY AGNES	Feb. 22, 1876 Augusta, Ill.	A. Plymouth, Ill.	88
	Wade, Edward Hampton	Aug. 22, 1876 Plymouth, Ill.	A. Plymouth, Ill.	
A 6	Wade, Lee Edward	Dec. 25, 1906 Augusta, Ill.	A. Plymouth, Ill.	
A 6	Wade, Margaret Isabelle	Dec. 20, 1908 Osborn, Mo.	A. Plymouth, Ill.	
A 6	Wade, Dorothy Louise	May 7, 1912 Plymouth, Ill.	A. Plymouth, Ill.	
A 5	DAVIS, EDITH ELVINA	Sept. 13, 1880 Augusta, Ill.	A. Augusta, Ill.	88
	Kramer, Frederick William	June 8, 1875 Cincinnati, Ohio	A. Augusta, Ill.	

Descendants of A 1 Farabee, Benjamin

A 6	Kramer, Helen Louise	June 5, 1903 Cincinnati, Ohio	A. Augusta, Ill.	
A 6	Kramer, Mabel Lenore	July 21, 1896 Augusta, Ill.	A. Augusta, Ill.	
A 5	DAVIS, GEORGIA VIOLA	Dec. 12, 1882 Augusta, Ill.	A. 117 S. Vernon St., Princeton, Ill.	88
	Bodenhamer, William Fayette	Oct. 23, 1876 Hancock Co., Ill.	A. 117 S. Vernon St., Princeton, Ill.	
A 6	Bodenhamer, Bernice Irene	Aug. 9, 1905 Plymouth, Ill.	A. 117 S. Vernon St., Princeton, Ill.	
A 5	DAVIS, EDNA MAE	Jan. 9, 1885 Augusta, Ill.	A. Augusta, Ill.	88
	Stucker, Edward J.	Apr. 2, 1884 Oden, Ark.	A. Augusta, Ill.	
A 6	Stucker, Esther Maurine	May 3, 1906 Galesburg, Ill.	Sept. 16, 1906 Augusta, Ill.	
A 6	Stucker, Edward Hall	Nov. 15, 1907 Galesburg, Ill.	Nov. 21, 1907 Galesburg, Ill.	
A 6	Stucker, Fay Mahon	Sept. 10, 1911 Galesburg, Ill.	A. Augusta, Ill.	
A 5	DAVIS, ANNA LAURA	Oct. 14, 1887 Augusta, Ill.	A. Augusta, Ill.	88
	Dean, Guy Emerson	Nov. 29, 1885 Augusta, Ill.	Jan. 30, 1915 Augusta, Ill.	
A 5	DAVIS, NELLIE ALICE	Feb. 5, 1890 Augusta, Ill.	A. Box 124, Augusta, Ill.	88
	Dennis, John William	Aug. 27, 1883 Kellerville, Ill.	A. Box 124, Augusta, Ill.	
A 6	Dennis, James Emil	Sept. 1, 1909 Augusta, Ill.	A. Box 124, Augusta, Ill.	
A 4	LEDGERWOOD, WIL- LIAM WALLACE, SR.	May 1, 1857 Hancock Co., Ill.	A. 341 N. Market St., Wichita, Kan.	86
	Norris, Elnora	Nov. 27, 1858 Warren Co., Ill.	A. 341 N. Market St., Wichita, Kan.	
A 5	Ledgerwood, John Francis	Jan. 7, 1879 Union Co., Iowa	Feb. 24, 1880 Creston, Iowa	
A 5	Ledgerwood, Carrie Adella	Apr. 9, 1881 Union Co., Iowa	A. 322 Third Ave. (West Duluth), Duluth, Minn.	89
A 5	Ledgerwood, Edna Elnora	July 31, 1883 Union Co., Iowa	A. 307 N. Waco Ave., Wichita, Kan.	90
A 5	Ledgerwood, William Maxwell, 2d	Sept. 7, 1885 Union Co., Iowa	A. 4053 Kennerly Ave., St. Louis, Mo.	90
A 5	Ledgerwood, Ray Elmer	Apr. 23, 1888 Eldorado, Kan.	A. Box 162, Hoisington, Kan.	90
A 5	Ledgerwood, Clyde Arthur	May 1, 1893 Eldorado, Kan.	A. 307 N. Waco Ave., Wichita, Kan.	
A 5	LEDGERWOOD, CARRIE ADELLA	Apr. 9, 1881 Union Co., Iowa	A. 322 Third Ave. (West Duluth, Indpt.), Duluth, Minn.	89
	McSwain, Allen	June 10, 1882 Hunter River, Canada	A. 322 Third Ave. (West Duluth, Indpt.), Duluth, Minn.,	

Descendants of A 1 Farabee, Benjamin

A 5	LEDGERWOOD, EDNA ELNORA	July 31, 1883 Union Co., Iowa	A. 307 N. Waco Ave., Wichita, Kan.	89
	Foutz, Ernest Everett	Aug. 3, 1874 Kingman, Kan.	A. 307 N. Waco Ave., Wichita, Kan.	
A 5	LEDGERWOOD, WIL- LIAM MAXWELL, 2d	Sept. 7, 1885 Union Co., Iowa	A. 2540A Pa. Ave. (Maple- wood), Branch of St. Louis, Mo.	89
	Bartlett, Elma Maxine	Sept. 10, 1887 Yates Center, Kan.	A. 2540A Pa. Ave. (Maple- wood), Branch of St. Louis, Mo.	
A 6	Ledgerwood, William Maxwell, 3d	Mar. 19, 1913 St. Louis, Mo.	Mar. 19, 1913 St. Louis, Mo.	
A 6	Ledgerwood, Elnora	Nov. 5, 1915 (Maplew'd) St. Louis, Mo.	A. 2540A Pennsylvania Ave., St. Louis (Maplewood), Mo.,	
A 5	LEDGERWOOD, RAY ELMER	Apr. 23, 1888 Eldorado, Kan.	A. Box 162, Hoisington, Kan.	89
	Disney, Audrey Ella	Feb. 16, 1890 Eldorado, Kan.	A. Box 162, Hoisington, Kan.	
A 6	Ledgerwood, William Wallace, Jr.	Nov. 8, 1912 Hoisington, Kan.	A. Box 162, Hoisington, Kan.	
A 4	LEDGERWOOD, JOHN MARSHALL	Aug. 9, 1859 Hancock Co., Ill.	A. 819 Lincoln St., Springfield, Mo.	86
	Ebert, Ada Florence	July 13, 1862 Decatur, Ind.	July 17, 1914 Springfield, Mo.	
A 5	Ledgerwood, Carl Owen	Oct. 17, 1886 Nickerson, Kan.	A. 369 St. John's Place, Brooklyn, N. Y.	90
A 5	Ledgerwood, Leroy William	Oct. 30, 1888 Creston, Iowa	A. 819 Lincoln St., Springfield, Mo.	
A 5	LEDGERWOOD, CARL OWEN	Oct. 17, 1886 Nickerson, Kan.	A. 369 St. John's Place, Brooklyn, N. Y.	90
	Keener, Fredrieka Eugenia	Aug. 9, 1887 Springfield, Mo.	A. 369 St. John's Place, Brooklyn, N. Y.	
A 6	Ledgerwood, Evelyn Alona	Sept. 29, 1912 Springfield, Mo.	A. 369 St. John's Place, Brooklyn, N. Y.	
A 6	Ledgerwood, Florence	June 14, 1914 Springfield, Mo.	Aug. 3, 1916 Springfield, Mo.	
A 4	LEDGERWOOD, ALICE ELVINA	Oct. 18, 1861 Hancock Co., Ill.	A. 221 S. Osage Ave., Wichita, Kan.	87
	Kirkpatrick, Thomas Edmond	Sept. 28, 1844 Pike Co., Ohio	A. 221 S. Osage Ave., Wichita, Kan.	
A 5	Kirkpatrick, Grover Cleveland	Feb. 22, 1885 Creston, Iowa	A. Yuma, Colo.	90
A 5	Kirkpatrick, Fred William	Dec. 26, 1887 Creston, Iowa	A. R. D. 8, Winfield, Kan.	91
A 5	KIRKPATRICK, GROVER CLEVELAND	Feb. 22, 1885 Creston, Iowa	A. Yuma, Colo.	90
	Hartman, Lula Wilhelmina	Sept. 14, 1886 Louisville, Neb.	D. (?) (?)	
	Campbell, Lula Edith	Oct. 23, 1891 Mount Ayr, Iowa	A. Yuma, Colo.	
A 6	Kirkpatrick, Lula May	Oct. 31, 1904 Creston, Iowa	A. Yuma, Colo.	

Descendants of A 1 Farabee, Benjamin

A 6	Kirkpatrick, Thomas Ellsworth	Feb. 8, 1906 Creston, Iowa	A. Yuma, Colo.	
A 6	Kirkpatrick, Robert Eugene	Nov. 20, 1908 Creston, Iowa	A. Yuma, Colo.	
A 6	Kirkpatrick, Juanita Julia Fern	June 6, 1911 Wichita, Kan.	A. Yuma, Colo.	
A 6	Kirkpatrick, Wauketa Edith Blue Bell	June 1, 1913 Creston, Iowa	A. Yuma, Colo.	
A 6	Kirkpatrick, Wareka Ellen Regina	Apr. 5, 1915 Wichita, Kan.	A. Yuma, Colo.	
A 5	KIRKPATRICK, FRED WILLIAM	Dec. 26, 1887 Creston, Iowa	A. R. D. 8, Winfield, Kan.	90
	Wells, Gertrude Marie	Oct. 19, 1896 Winfield, Kan.	A. R. D. 8, Winfield, Kan.	
A 6	Kirkpatrick, Florine June	May 29, 1916 Winfield, Kan.	A. R. D. 8, Winfield, Kan.	
A 4	LEDGERWOOD, HARRY GRANT	June 13, 1865 Hancock Co., Ill.	Sept. 25, 1889 Glendive Mont.	87
	Kinney, May	(?) (?)	June, 1887 Dickinson, N. D.	
A 5	Ledgerwood, Ruth Mary	—, 1887 Dickinson, N. D.	July, 1887 Creston, Iowa	
A 3	DAVIS, ESTHER ANN	Sept. 10, 1826 Salem, Ind.	A. c/o J. P. Hittle, Mayetta, Kan.	69
	Browning, Edward Nelson	Sept. 25, 1825 —, Tenn.	May 17, 1911 Holton, Kan.	
A 4	Browning, Mary Abigail	Jan. 11, 1856 Hancock Co., Ill.	A. R. D. 2, Mayetta, Kan.	91
A 4	Browning, Francis David	Dec. 15, 1858 Augusta, Ill.	Feb. 19, 1860 Augusta, Ill.	
A 4	Browning, Edmund F.	Jan. 2, 1861 Augusta, Ill.	Aug. 23, 1862 Augusta, Ill.	
A 4	Browning, Laura Jane	Jan. 17, 1864 Bowen, Ill.	A. R. D. 1, Box 35, Lawrence, Kan.	92
A 4	Browning, Ruth Esther	Nov. 25, 1866 La Cygne, Kan.	Nov. 25, 1866 La Cygne, Kan.	
A 4	Browning, John Nelson	Oct. 9, 1868 La Cygne, Kan.	Oct. 9, 1868 La Cygne, Kan.	
A 4	BROWNING, MARY ABIGAL	Jan. 11, 1856 Hancock Co., Ill.	A. R. D. 2, Mayetta, Kan.	91
	Hittle, John P.	June 13, 1852 Williams Co., Ohio	A. R. D. 2, Mayetta, Kan.	
A 5	Hittle, Arthur Bird	Jan. 28, 1882 Merrick Co., Neb.	A. U. S. S. Oregon Bremerton, Wash.	
A 5	Hittle, Francis Browning	May 19, 1883 Merrick Co., Neb.	A. Star Route, Hoyt, Kan.	92
A 5	Hittle, Anna Laura	Feb. 7, 1885 Merrick Co., Neb.	A. Circleville, Kan.	92
A 5	Hittle, Beulah Alida	June 19, 1887 Merrick Co., Neb.	A. R. D. 2, Mayetta, Kan.	

Descendants of A 1 Farabee, Benjamin

A 5	Hittle, Earl Nelson	Apr. 11, 1891 Merrick Co., Neb.	A. Star Route, Hoyt, Kan.	
A 5	Hittle (boy)	Oct. 22, 1896 Merrick Co., Neb.	Oct. 22, 1896 Merrick Co., Neb.	
A 5	HITTLE, FRANCIS BROWNING	May 19, 1883 Merrick Co., Neb.	A. Star Route, Hoyt, Kan.	91
	Erwin, Evalyn Margaret	(?) (?)	A. Star Route, Hoyt, Kan.	
A 5	HITTLE, ANNA LAURA	Feb. 7, 1885 Merrick Co., Neb.	A. Circleville, Kan.	91
	Rings, Arthur William	May 28, 1877 Holton, Kan.	A. Circleville, Kan.	
A 6	Rings, Helen Laura	Apr. 4, 1904 Holton, Kan.	A. Circleville, Kan.	
A 6	Rings, Earl Arthur	June 23, 1905 Holton, Kan.	A. Circleville, Kan.	
A 6	Rings, Charles Elmer	Aug. 2, 1907 Oswego, Kan.	A. Circleville, Kan.	
A 6	Rings, Glen Francis	Apr. 28, 1910 Oswego, Kan.	A. Circleville, Kan.	
A 6	Rings, Clarence Martin	Mar. 18, 1912 Holton, Kan.	A. Circleville, Kan.	
A 4	BROWNING, LAURA JANE	Jan. 17, 1864 Bowen, Ill.	A. R. D. 1, Box 35, Lawrence, Kan.	91
	Martin, William P.	Dec. 6, 1859 Menard Co., Ill.	A. R. D. 1, Box 35, Lawrence, Kan.	
A 5	Martin, Percy	Apr. 6, 1888 Central City, Neb.	Apr. 6, 1888 Central City, Neb.	
A 5	Martin, Wilfred Everett	Nov. 27, 1891 Central City, Neb.	A. Powell, Wyo.	
A 3	DAVIS, FRANCIS MARION	Mar. 6, 1832 Washington Co., Ind.	Apr. 6, 1912 Holton, Kan.	69
	Swain Louisa E.	Jan. 5, 1850 Washington Co., Ind.	A. 326 W. 5th St., Holton, Kan.	
A 3	DAVIS, LUCINDA JANE	May 11, 1834 Washington Co., Ind.	Oct. 8, 1867 Hancock Co., Ill.	69
	Browning, David West	Sept. 30, 1834 Hancock Co., Ill.	Dec. 5, 1871 Hancock Co., Ill.	
A 4	Browning, George Harvey	Feb. 21, 1856 Hancock Co., Ill.	A. Altamont, Kan.	93
A 4	Browning, Mary Nashti	Feb. 2, 1858 Hancock Co., Ill.	Aug. 8, 1860 Hancock Co., Ill.	
A 4	Browning, Eleanor Jane	June 4, 1860 Hancock Co., Ill.	A. 1129 N. 6th Ave., Quincy, Ill.	93
A 4	Browning, Sarah Alice	Dec. 6, 1861 Hancock Co., Ill.	A. 830 Center St., Carthage, Ill.	93
A 4	Browning, David Edmond	May 25, 1863 Hancock Co., Ill.	A. Knox City, Mo.	93
A 4	Browning, Frances May	June 12, 1865 Hancock Co., Ill.	A. Augusta, Ill.	94

Descendants of A 1 Farabee, Benjamin

A 4	BROWNING, GEORGE HARVEY	Feb. 21, 1856 Hancock Co., Ill.	A. Altamont, Kan.	92
	Todd, Samantha Clementine	(?) (?)	A. Altamont, Kan.	
A 5	Browning, Mina May	July 10, 1875 Bentley, Ill.	A. Altamont, Kan.	93
A 5	Browning, Orville Lee	Apr. 5, 1882 Altamont, Kan.	Mar. 26, 1885 Altamont, Kan.	
A 5	Browning, Clyde	Feb. 16, 1885 Altamont, Kan.	Dec. 31, 1903 Altamont, Kan.	
A 5	BROWNING, MINA MAY	July 10, 1875 Bentley, Ill.	A. Altamont, Kan.	93
	Mourning, H. Carl	(?) (?)	A. Altamont, Kan.	
A 4	BROWNING, ELEANOR JANE	June 4, 1860 Hancock Co., Ill.	A. 1129 N. 6th Ave., Quincy, Ill.	92
	Caldwell, Lee E.	July 26, 1862 Basco, Ill.	A. 1129 N. 6th Ave., Quincy, Ill.	
A 5	CALDWELL, JOHN EARL	Mar. 17, 1886 Elvaston, Ill.	A. 1129 N. 6th Ave., Quincy, Ill.	
	Poole, Nellie Edythe	May 16, 1891 Quincy, Ill.	A. 1129 N. 6th Ave., Quincy, Ill.	
A 4	BROWNING, SARAH ALICE	Dec. 6, 1861 Hancock Co., Ill.	A. 830 Center St., Carthage, Ill.	92
	Garard, John H.	Apr. 27, 1858 Woodford Co., Ill.	A. 830 Center St., Carthage, Ill.	
A 5	Garard, Elzie Anderson	Feb. 19, 1884 Hancock Co., Ill.	A. 6000 South Park, Chicago, Ill.	93
A 5	Garard, Mary Grace	July 14, 1886 Elvaston, Ill.	A. Box 552, Enid, Okla.	93
A 5	GARARD, ELZIE ANDERSON	Feb. 19, 1884 Hancock Co., Ill.	A. 6000 South Park, Chicago, Ill.	93
	Palmer, Grace C.	(?) —, Ill.	A. 6000 South Park, Chicago, Ill.	
A 6	Garard, James Levering	Sept. 10, 1906 Carthage, Ill.	A. 6000 South Park, Chicago, Ill.	
A 6	Garard, Sarah Virginia	July 11, 1911 Chicago, Ill.	A. 6000 South Park, Chicago, Ill.	
A 5	GARARD, MARY GRACE	July 14, 1886 Elvaston, Ill.	A. Box 552, Enid, Okla.	93
	Fulton, Charles A.	(?) Peoria, Ill.	A. Box 552 Enid, Okla.	
A 4	BROWNING, DAVID EDMOND	May 25, 1863 Hancock Co., Ill.	A. Knox City, Mo.	92
	Spicer, Rosa	(?) (?)	A. Knox City, Mo.	
A 5	Browning (son)	—, 1885 (?)	—, 1885 (?)	
A 5	Browning (son)	—, 1885 (?)	—, 1885 (?)	

Descendants of A 1 Farabee, Benjamin

A 5	Browning, Earl	Aug. 20, 1886 Denver, Ill.	A. Knox City, Mo.	
A 5	Browning, David	Oct. 8, 1895 Knox City, Mo.	A. Knox City, Mo.	
A 4	BROWNING, FRANCES MAY	June 12, 1865 Hancock Co., Ill.	A. Augusta, Ill.	93
	Campbell, Enos	(?) (?)	A. Augusta, Ill.	
A 2	FARABEE, JESSE BERRYMAN	1796 Davidson Co., N. C.	D. 1877 Commerce, Ga.	1
	Jackson, Ruth	(?) —, Tenn.	Feb. 1, 1863 Commerce, Ga.	
	White, Mary	(?) Hall Co., Ga.	D. Commerce, Ga.	
A 3	Farabee, Jackson M.	May 20, 1820 Newton Co., Ga.	Apr. 17, 1892 Wauchula, Fla.	94
A 3	Farabee, Washington Cook	June 15, 1822 Newton Co., Ga.	Apr. 7, 1903 Commerce, Ga.	99
A 3	Farabee, Pernecie	1824 Newton Co., Ga.	Mar. 2, 1884 Hall Co., Ga.	102
A 3	Farabee, Alfred	1826 Newton Co., Ga.	D. 1867 Gainesville, Ga.	112
A 3	Farabee, Coleman	1829 Newton Co., Ga.	D. 1848 Commerce, Ga.	115
A 3	Farabee, Jesse Asbury	1832 Newton Co., Ga.	D. 1890 Gwinnett Co., Ga.	115
A 3	Farabee, Permelia Hill	1835 Newton Co., Ga.	Dec. 19, 1894 Gainesville, Ga.	117
A 3	Farabee, Caroline	1838 Newton Co., Ga.	D. Gainesville, Ga.	
A 3	FARABEE, JACKSON M.	May 20, 1820 Newton Co., Ga.	Apr. 17, 1892 Wauchula, Fla.	94
	Smith, Martha Ann	Feb., 1830 Athens, Ga.	May 21, 1871 Hernando Co., Fla.	
	Goss, Julia M.	(?) —, Ga.	D. (?) (?)	
A 4	Farabee, Alpha Theodore	Jan. 28, 1850 Athens, Ga.	June 14, 1912 Arcadia, Fla.	95
A 4	Farabee, Mary Ann	Sept. 14, 1854 Athens, Ga.	Nov. 19, 1898 Manatee Co., Fla.	97
A 4	Farabee, William J. P.	Dec. 7, 1856 Athens, Ga.	May 24, 1882 Manatee Co., Fla.	
A 4	Farabee, Delaney Jackson	Dec. 1, 1859 Athens, Ga.	A. Ona, Fla.	98
A 4	Farabee, Martha C.	Dec. 20, 1862 Athens, Ga.	Dec. 8, 1874 Manatee Co., Fla.	
A 4	Farabee, Addie A.	Dec. 14, 1864 Athens, Ga.	A. R. D. 1, Box 53, Palmetto, Fla.	98

Descendants of A 1 Farabee, Benjamin

A 4	Farabee, Leonidas F.	July 27, 1873 Hernando Co., Fla.	A. Bridges, Fla.	98
A 4	Farabee, Wesley A.	Nov. 28, 1875 Manatee Co., Fla.	A. Ona, Fla.	
A 4	Farabee, Hamilton D.	May 7, 1883 De Soto Co., Fla.	A. Ona, Fla.	
A 4	Farabee, Arizona B.	Aug. 29, 1888 De Soto Co., Fla.	A. Ona, Fla.	
A 4	FARABEE, ALPHA THEODORE	Jan. 28, 1850 Athens, Ga.	June 14, 1912 Arcadia, Fla.	94
	McDaniel, Mary Jane	Aug. 22, 1854 Marianna, Fla.	A. Fisheating Creek, Fla.	
A 5	Farabee, Millard I.	Dec. 25, 1875 Palmetto, Fla.	A. Arcadia, Fla.	95
A 5	Farabee, Martha Elizabeth	Nov. 1, 1877 Palmetto, Fla.	A. Riley, Fla.	96
A 5	Farabee, John Henry	Feb. 23, 1879 Wauchula, Fla.	A. Fisheating Creek, Fla.	96
A 5	Farabee, William D. J.	Apr. 15, 1881 Wauchula, Fla.	A. Fisheating Creek, Fla.	96
A 5	Farabee, Alva Levi	Jan. 26, 1883 Pinelevel, Fla.	A. Fisheating Creek, Fla.	96
A 5	Farabee, Alice Julia	June 30, 1885 Castalia, Fla.	A. Arcadia, Fla.	96
A 5	Farabee, Mary Jane	Sept. 2, 1887 Castalia, Fla.	A. Fisheating Creek, Fla.	
A 5	Farabee, Emerson Blaine	Nov. 3, 1889 Castalia, Fla.	A. Fisheating Creek, Fla.	
A 5	Farabee, Edison Payne	Nov. 3, 1889 Castalia, Fla.	A. Arcadia, Fla.	97
A 5	Farabee, Maxwell Theodore	June 12, 1892 Castalia, Fla.	A. Fisheating Creek, Fla.	
A 5	Farabee, Samuel Lardner	Jan. 12, 1895 Castalia, Fla.	A. Fisheating Creek, Fla.	
A 5	FARABEE, MILLARD I.	Dec. 25, 1875 Palmetto, Fla.	A. Arcadia, Fla.	95
	Strawn, Sallie May	Nov. 7, 1884 Marion Co., Fla.	A. Arcadia, Fla.	
A 6	Farabee, William Theodore	Apr. 14, 1903 Venus, Fla.	Nov. 12, 1905 Lebanon, Fla.	
A 6	Farabee, Willie Leonidas	Dec. 26, 1904 Lebanon, Fla.	A. Arcadia, Fla.	
A 6	Farabee, Effie Lee	June 2, 1907 Lebanon, Fla.	A. Arcadia, Fla.	
A 6	Farabee, Lela	Dec. 26, 1912 Arcadia, Fla.	A. Arcadia, Fla.	
A 6	Farabee (boy)	Apr. 1914 Arcadia, Fla.	A. Arcadia, Fla.	

Descendants of A 1 Farabee, Benjamin

A 5	FARABEE, MARTHA ELIZABETH	Nov. 1, 1877 Palmetto, Fla.	A. Riley, Fla.	95
	Bryant, James I.	(?) (?)	A. Riley, Fla.	
A 6	Bryant, Mary Naomi	Oct. 6, 1898 Riley, Fla.	A. Riley, Fla.	
A 6	Bryant, Nancy Virginia	June 20, 1901 Venus, Fla.	A. Riley, Fla.	
A 6	Bryant, Homer Elton	July 17, 1904 Riley, Fla.	A. Riley, Fla.	
A 6	Bryant, Gertrude	Apr. 10, 1907 Riley, Fla.	July 7, 1908 Riley, Fla.	
A 6	Bryant, Alfred Theodore	Apr. 30, 1909 Manatee Co., Fla.	A. Riley, Fla.	
A 5	FARABEE, JOHN HENRY	Feb. 23, 1879 Wauchula, Fla.	A. Fisheating Creek, Fla.	95
	Strawn, Mallie	Dec. 29, 1889 (?)	A. Fisheating Creek, Fla.	
A 6	Farabee, Rosalia	June 12, 1908 Venus, Fla.	Aug. 24, 1909 Venus, Fla.	
A 6	Farabee, Anna May	Dec. 26, 1909 Venus, Fla.	Dec. 26, 1909 Venus, Fla.	
A 5	FARABEE, WILLIAM D. J.	Apr. 15, 1881 Wauchula, Fla.	A. Fisheating Creek, Fla.	95
	Randall, Donella	Jan. 1, 1887 Altman, Fla.	A. Fisheating Creek, Fla.	
A 6	Farabee, Levita Louise	Feb. 4, 1914 Arcadia, Fla.	A. Fisheating Creek, Fla.	
A 5	FARABEE, ALVA LEVI	Jan. 26, 1883 Pinelevel, Fla.	A. Fisheating Creek, Fla.	95
	Whidden, Alma	Nov. 23, 1892 Arcadia, Fla.	A. Fisheating Creek, Fla.	
A 6	Farabee, Albert Lee	May 11, 1910 Venus, Fla.	A. Fisheating Creek, Fla.	
A 6	Farabee, Larrie Lee	Feb. 18, 1912 Adrian, Fla.	A. Fisheating Creek, Fla.	
A 6	Farabee, Lorena	May 24, 1914 De Soto Co., Fla.	A. Fisheating Creek, Fla.	
A 5	FARABEE, ALICE JULIA	June 30, 1885 Castalia, Fla.	A. Arcadia, Fla.	95
	Randall, William Melvin	Nov. 27, 1877 De Soto Co., Fla.	A. Arcadia, Fla.	
A 6	Randall, William Henry	Oct. 20, 1903 De Soto Co., Fla.	Aug. 4, 1906 Manatee Co., Fla.	
A 6	Randall, Mary Ella	Oct. 27, 1905 De Soto Co., Fla.	A. Arcadia, Fla.	
A 6	Randall, Lemmie Pasco	Oct. 21, 1907 De Soto Co., Fla.	May 25, 1909 De Soto Co., Fla.	
A 6	Randall, Robert Lee	Feb. 21, 1910 De Soto Co., Fla.	A. Arcadia, Fla.	

Descendants of A 1 Farabee, Benjamin

A 6	Randall, Emma May	Sept. 29, 1912 Arcadia, Fla.	A. Arcadia, Fla.	
A 5	FARABEE, EDISON PAYNE	Nov. 3, 1889 Castalia, Fla.	A. Arcadia, Fla.	95
	Ford, Ethel	Sept. 14, 1894 Arcadia, Fla.	A. Arcadia, Fla.	
A 6	Farabee, Edward P.	Feb. 12, 1914 Arcadia, Fla.	A. Arcadia, Fla.	
A 4	FARABEE, MARY ANN	Sept. 14, 1854 Athens, Ga.	Nov. 19, 1898 Manatee Co., Fla.	94
	Gillette, Charles Wesley	June, 1853 Hillsboro Co., Fla.	Oct. 16, 1897 —, Fla.	
A 5	Gillette, Robert Bascom	Apr. 25, 1876 Manatee Co., Fla.	A. Ybor City (Sta.), Tampa, Fla.	97
A 5	Gillette, Enoch Marvin	Nov. 23, 1877 Manatee Co., Fla.	May 14, 1909 Manatee Co., Fla.	
A 5	Gillette, Mary Etta	Feb. 1, 1879 Manatee Co., Fla.	A. Lemon City, or Littleriver, Fla.	97
A 5	Gillette, Luther Glen	Mar. 11, 1882 Manatee Co., Fla.	A. Ybor City (Sta.), Tampa, Fla.	
A 5	Gillette, William Harrison	Aug. 25, 1885 Manatee Co., Fla.	A. Ybor City (Sta.), Tampa, Fla.	97
A 5	Gillette, Sanford Jackson	June 11, 1889 Manatee Co., Fla.	A. Bradentown, Fla.	
A 5	Gillette, Annie Boothe	Sept. 16, 1891 Manatee Co., Fla.	A. Littleriver, or Lemon City, Fla.	97
A 5	GILLETTE, ROBERT BASCOM	Apr. 25, 1876 Manatee Co., Fla.	A. Ybor City (Sta.), Tampa, Fla.	97
	De Sear, Maggie	(?) (?)	A. Ybor City (Sta.), Tampa, Fla.	
A 6	Gillette, Robert Lee	June 23, 1900 Manatee Co., Fla.	A. Ybor City (Sta.), Tampa, Fla.	
A 6	Gillette, Addie May	Jan. 18, 1902 Tampa, Fla.	A. Ybor City (Sta.), Tampa, Fla.	
A 6	Gillette (boy)	Apr. 24, 1906 —, Fla.	A. Ybor City (Sta.), Tampa, Fla.	
A 5	GILLETTE, MARY ETTA	Feb. 1, 1879 Manatee Co., Fla.	A. Littleriver, or Lemon City, Fla.	97
	Janes, Travis F.	(?) (?)	A. Littleriver, or Lemon City, Fla.	
A 5	GILLETTE, WILLIAM HARRISON	Aug. 25, 1885 Manatee Co., Fla.	A. Ybor City (Sta.), Tampa, Fla.	97
	De Sear, Velma	(?) (?)	A. Ybor City (Sta.), Tampa, Fla.	
A 6	Gillette, William Joseph	Apr., 1909 (?)	A. Ybor City (Sta.), Tampa, Fla.	
A 5	GILLETTE, ANNIE BOOTHE	Sept. 16, 1891 Manatee Co., Fla.	A. Littleriver, or Lemon City, Fla.	97
	Peters, Thomas	(?) (?)	A. Little River, or Lemon City, Fla.	

Descendants of A 1 Farabee, Benjamin

A 4	FARABEE, DELANEY JACKSON	Dec. 1, 1859 Athens, Ga.	A. Ona, Fla.	94
	Roberts, Florence F.	May 18, 1866 Marion Co., Fla.	A. Ona, Fla.	
A 5	Farabee, R. V.	May 18, 1886 Ona, Fla.	Died young, at Ona, Fla.	
A 5	Farabee, Dewitt C.	Feb. 4, 1888 Ona, Fla.	A. Ona, Fla.	
A 5	Farabee, D. Baskin	Nov. 6, 1891 Ona, Fla.	A. Ona, Fla.	
A 5	Farabee, Thomas N.	May 30, 1893 Ona, Fla.	A. Ona, Fla.	
A 5	Farabee, Dolan A.	Apr. 13, 1895 Ona, Fla.	A. Ona, Fla.	
A 5	Farabee, Benjamin Franklin	Oct. 17, 1899 Ona, Fla.	A. Ona, Fla.	
A 5	Farabee, Mary E.	Mar. 29, 1903 Ona, Fla.	A. Ona, Fla.	
A 5	Farabee, Marion G.	Mar. 29, 1903 Ona, Fla.	A. Ona, Fla.	
A 5	Farabee, Ena C.	Jan. 6, 1906 Ona, Fla.	A. Ona, Fla.	
A 5	Farabee, Charles Henry	Mar. 25, 1908 Ona, Fla.	A. Ona, Fla.	
A 4	FARABEE, ADDIE A.	Dec. 14, 1864 Athens, Ga.	A. R. D. 1, Box 53, Palmetto, Fla.	94
	Bispham, William A.	Sept. 25, 1850 Warrenton, Va.	A. R. D. 1, Box 53, Palmetto, Fla.	
A 5	Bispham, Marian	—, 1887 Manatee Co., Fla.	D. 1887 Manatee Co., Fla.	
A 5	Bispham, Mary	Jan. 18, 1889 Manatee Co., Fla.	Jan. 30, 1890 Manatee Co., Fla.	
A 5	Bispham, Jackson Farabee	July 19, 1891 Manatee Co., Fla.	A. R. D. 1, Box 53, Palmetto, Fla.	
A 5	Bispham, Minnie Adaline	Jan. 24, 1895 Manatee Co., Fla.	A. R. D. 1, Box 53, Palmetto, Fla.	98
A 5	Bispham, William Aubrey	Dec. 24, 1898 Manatee Co., Fla.	A. R. D. 1, Box 53, Palmetto, Fla.	
A 5	BISPHAM, MINNIE ADALINE	Jan. 24, 1895 Manatee Co., Fla.	A. R. D. 1, Box 53, Palmetto, Fla.	98
	Beville, Jackson A.	—, 1888 Brookville, Fla.	A. R. D. 1, Box 53, Palmetto, Fla.	
A 4	FARABEE, LEONIDAS F.	July 27, 1873 Hernando Co., Fla.	A. Bridges, Fla.	95
	Wade, Kizzie	May 12, 1876 Sumter Co., Fla.	A. Bridges, Fla.	
A 5	Farabee, Aurora	Jan. 15, 1900 De Soto Co., Fla.	A. Bridges, Fla.	
A 5	Farabee, Vernie F.	June 6, 1902 De Soto Co., Fla.	A. Bridges, Fla.	

Descendants of A 1 Farabee, Benjamin

A 5	Farabee, Hubert Jackson	Apr. 13, 1904 De Soto Co., Fla.	A. Bridges, Fla.	
A 5	Farabee, Stephen Edward	Nov. 9, 1905 De Soto Co., Fla.	A. Bridges, Fla.	
A 3	FARABEE, WASHINGTON COOK	June 15, 1822 Newton Co., Ga.	Apr. 7, 1903 Commerce, Ga.	94
	Harris, Delaney Elizabeth	May 4, 1833 Commerce, Ga.	A. 381 E. Georgia Ave., Atlanta, Ga.	
A 4	Farabee, Cecil Oliver	Sept. 13, 1849 Commerce, Ga.	A. 814 Elm St., Little Rock, Ark.	99
A 4	Farabee, Derutha Ann	Nov. 19, 1851 Commerce, Ga.	A. 145 State St., Athens, Ga.	100
A 4	Farabee, Roxie Drusilla	Oct. 17, 1853 Commerce, Ga.	A. c/o Mrs. John Rudesal, 360 E. Georgia Ave., Atlanta, Ga.	
A 4	Farabee, Laura Estell	Oct. 7, 1856 Commerce, Ga.	June 28, 1898 Atlanta, Ga.	100
A 4	Farabee, Permelia Caroline	July 27, 1859 Commerce, Ga.	A. Homer St., Commerce, Ga.	101
A 4	Farabee, Lee Jackson, Sr.	Apr. 6, 1862 Commerce, Ga.	Apr. 29, 1907 Commerce, Ga.	101
A 4	Farabee, Lounie Delaney	Nov. 17, 1869 Commerce, Ga.	A. 381 E. Georgia Ave., Atlanta, Ga.	101
A 4	Farabee, Luther B.	Apr. 22, 1872 Commerce, Ga.	A. Box 163 Commerce, Ga.	102
A 4	FARABEE, CECIL OLIVER	Sept. 13, 1849 Commerce, Ga.	A. 814 Elm St., Little Rock, Ark.	99
	McAdams, Sarah Elizabeth	Nov. 6, 1856 Hall Co., Ga.	A. 814 Elm St., Little Rock, Ark.	
A 5	Farabee, Lee Jackson, Jr.	Feb. 11, 1876 Bryant, Ark.	A. 115 Barton Ave., Little Rock, Ark.	99
A 5	Farabee, Henry Edward	June 21, 1879 Bryant, Ark.	A. 814 Elm St., Little Rock, Ark.	
A 5	Farabee, Claude Estes	Apr. 5, 1882 Bryant, Ark.	A. 812 W. 5th St., Little Rock, Ark.	100
A 5	Farabee, Ernest Cecil	Feb. 22, 1885 Bryant, Ark.	A. 812 Elm St., Little Rock, Ark.	100
A 5	Farabee, Roxie Virginia	Sept. 21, 1887 Bryant, Ark.	A. 4123 W. 9th St., Little Rock, Ark.	100
A 5	Farabee, Anna Delaney	Oct. 28, 1891 Bryant, Ark.	Mar. 19, 1893 Bryant, Ark.	
A 5	Farabee, Quinn	May 16, 1895 Bryant, Ark.	A. 814 Elm St., Little Rock, Ark.	
A 5	FARABEE, LEE JACKSON, JR.	Feb. 11, 1876 Bryant, Ark.	A. 115 Barton Ave., Little Rock, Ark.	99
	Harden, Katie Rosetta	Nov. 5, 1879 Clark Co., Ind.	A. 115 Barton Ave., Little Rock, Ark.	
A 6	Farabee, Mildred Estell	July 25, 1903 Little Rock, Ark.	A. 115 Barton Ave., Little Rock, Ark.	
A 6	Farabee, Katie Lee	Feb. 19, 1905 Little Rock, Ark.	A. 115 Barton Ave., Little Rock, Ark.	

Descendants of A 1 Farabee, Benjamin

A 6	Farabee, Clara Etta	Dec. 12, 1906 Little Rock, Ark.	A. 115 Barton Ave., Little Rock, Ark.	
A 5	FARABEE, CLAUDE ESTES	Apr. 5, 1882 Bryant, Ark.	A. 812 W. 5th St., Little Rock, Ark.	99
	Ray, Myrtus M.	Jan. 6, 1884 Benton, Ark.	A. 812 W. 5th St. Little Rock, Ark.	
A 5	FARABEE, ERNEST CECIL	Feb. 22, 1885 Bryant, Ark.	A. 812 Elm St., Little Rock, Ark.	99
	Andrews, Elizabeth M.	June 6, 1893 Hope, Ark.	A. 812 Elm St., Little Rock, Ark.	
A 5	FARABEE, ROXIE VIRGINIA	Sept. 21, 1887 Bryant, Ark.	A. 4123 W. 9th St., Little Rock, Ark.	99
	Elliott, Luther C.	Feb. 12, 1884 Saline Co., Ark.	A. 4123 W. 9th St., Little Rock, Ark.	
A 6	Elliott, Ella Virginia	July 26, 1910 Little Rock, Ark.	A. 4123 W. 9th St., Little Rock, Ark.	
A 4	FARABEE, DERÜTHA ANN	Nov. 19, 1851 Commerce, Ga.	A. 145 State St., Athens, Ga.	99
	Coleman, Franklin Allen	Apr. 7, 1838 Lawrence District, S. C.	A. 145 State St., Athens, Ga.	
A 5	Coleman, Cecil Oliver	Jan. 16, 1870 Commerce, Ga.	A. 72 Central Place, Atlanta, Ga.	100
A 5	Coleman, Lillie Pearl	June 21, 1876 Commerce, Ga.	A. 40 Hendrix Ave., Atlanta, Ga.	100
A 5	Coleman, Henry Carlton	Dec. 3, 1885 Commerce, Ga.	Aug. 29, 1893 Commerce, Ga.	
A 5	Coleman, Lady Maud	Feb. 1, 1889 Commerce, Ga.	A. 145 State St., Athens, Ga.	
A 5	COLEMAN, CECIL OLIVER	Jan. 16, 1870 Commerce, Ga.	A. 72 Central Place, Atlanta, Ga.	100
	Lovin, Mary Loren	Jan. 14, 1870 Athens, Ga.	Jan. 1, 1910 Commerce, Ga.	
A 6	Coleman, Roy Oliver	June 7, 1898 Athens, Ga.	A. 72 Central Place, Atlanta, Ga.	
A 6	Coleman, Mary Kathleene	Jan. 29, 1901 Athens, Ga.	A. 72 Central Place, Atlanta, Ga.	
A 6	Coleman, Annie Ruth	June 25, 1907 Athens, Ga.	A. 72 Central Place, Atlanta, Ga.	
A 5	COLEMAN, LILLIE PEARL	June 21, 1876 Commerce, Ga.	A. 40 Hendrix Ave., Atlanta, Ga.	100
	Williams, Ben Hill	May 12, 1875 Athens, Ga.	A. 40 Hendrix Ave., Atlanta, Ga.	
A 4	FARABEE, LAURA ESTELL	Oct. 7, 1856 Commerce, Ga.	June 28, 1898 Atlanta, Ga.	99
	Finch, John Forest	Nov. 26, 1842 Jefferson, Ga.	Nov. 17, 1907 Atlanta, Ga.	
A 5	FINCH, WALTER ROY	Nov. 18, 1884 Commerce, Ga.	A. Cornelia, Ga.	
	Turner, Mary Fontaine	July 1, 1892 La Grange, Ga.	A. Cornelia, Ga.	

Descendants of A 1 Farabee, Benjamin

A 6	Finch, Laura Farabee	Nov. 26, 1916 Cornelia, Ga.	A. Cornelia, Ga.	
A 4	FARABEE, PERMELIA CAROLINE	July 27, 1859 Commerce, Ga.	A. Homer St., Commerce, Ga.	99
	Strickland, Jesse	Nov. 2, 1839 Banks Co., Ga.	May 10, 1905 Nicholson, Ga.	
A 5	Strickland, Octavia Lucile	July 12, 1877 Jackson Co., Ga.	A. Commerce, Ga.	101
A 5	Strickland, Ina Estell	Jan. 12, 1879 Jackson Co., Ga.	A. 516 W. Altamaha St., Fitzgerald, Ga.	101
A 5	Strickland, Jessie Merl	Feb. 22, 1889 Jackson Co., Ga.	A. Homer St., Commerce, Ga.	
A 5	Strickland, Olive Marian	Nov. 18, 1891 Jackson Co., Ga.	A. Homer St., Commerce, Ga.	
A 5	STRICKLAND, OCTAVIA LUCILE	July 12, 1877 Jackson Co., Ga.	A. Commerce, Ga.	101
	Smith, Ford Lamar	July 4, 1871 Oglethorpe Co., Ga.	A. Commerce, Ga.	
A 6	Smith, Thomas Ford	May 24, 1896 Nicholson, Ga.	A. Commerce, Ga.	
A 6	Smith, Cosby Lamar	Aug. 10, 1898 Nicholson, Ga.	A. Commerce, Ga.	
A 6	Smith, Mozelle	Jan. 30, 1902 Nicholson, Ga.	A. Commerce, Ga.	
A 6	Smith, Ruth	Nov. 27, 1907 Nicholson, Ga.	A. Commerce, Ga.	
A 5	STRICKLAND, INA ESTELL	Jan. 12, 1879 Jackson Co., Ga.	A. 516 W. Altamaha St., Fitzgerald, Ga.	101
	Hawks, Eldridge Ellwood	(?) Jackson Co., Ga.	A. 516 W. Altamaha St., Fitzgerald, Ga.	
A 6	Hawks, Thelma Estell	Sept. 12, 1898 Jackson Co., Ga.	A. 516 W. Altamaha St., Fitzgerald, Ga.	
A 6	Hawks, Ruby	Oct., 1903 Jackson Co., Ga.	A. 516 W. Altamaha St., Fitzgerald, Ga.	
A 4	FARABEE, LEE JACKSON, SR.	Apr. 6, 1862 Commerce, Ga.	Apr. 29, 1907 Commerce, Ga.	99
	Cobb, Eliza Emily	Apr. 3, 1886 Franklin Co., Ga.	Apr. 24, 1911 Commerce, Ga.	
A 5	Farabee, Emily Lee	Feb. 10, 1907 Commerce, Ga.	A. c/o Mr. A. J. Cobb, Commerce, Ga.	
A 4	FARABEE, LOUNIE DELANEY	Nov. 17, 1869 Commerce, Ga.	A. 381 E. Georgia Ave., Atlanta, Ga.	99
	Adams, William Bedford	Jan. 12, 1862 Athens, Ga.	A. 381 E. Georgia Ave., Atlanta, Ga.	
A 5	Adams, Pauline Marie	June 22, 1891 Commerce, Ga.	A. 360 E. Georgia Ave., Atlanta, Ga.	102
A 5	Adams, Alfred Rosco	June 4, 1894 Decatur, Ga.	A. 381 E. Georgia Ave., Atlanta, Ga.	
A 5	ADAMS, MARGARET LAURA	Feb. 22, 1901 Columbus, Ga.	A. N. Pryor St., Atlanta, Ga.	
	Balsler, Horace	—, 1898 Atlanta, Ga.	A. N. Pryor St., Atlanta, Ga.	

Descendants of A 1 Farabee, Benjamin

A 5	ADAMS, PAULINE MARIE	June 22, 1891 Commerce, Ga.	A. 360 E. Georgia Ave., Atlanta, Ga.	101
	Rudcsal, John Milton	—, 1884 Clayton, Ga.	A. 360 E. Georgia Ave., Atlanta, Ga.	
A 4	FARABEE, LUTHER B.	Apr. 22, 1872 Commerce, Ga.	A. Box 163, Commerce, Ga.	99
	Martin, Maud B.	Apr. 12, 1879 Bryant, Ark.	A. Box 163, Commerce, Ga.	
A 5	Farabee, Hoyt Scott	Apr. 7, 1901 Commerce, Ga.	A. Box 163, Commerce, Ga.	
A 5	Farabee, Josie Belle	Aug. 2, 1904 Commerce, Ga.	A. Box 163, Commerce, Ga.	
A 5	Farabee, Mary Gladys	Dec. 25, 1906 Commerce, Ga.	A. Box 163, Commerce, Ga.	
A 5	Farabee, Lee Jackson	Jan. 20, 1911 Commerce, Ga.	A. Box 163, Commerce, Ga.	
A 3	FARABEE, PERNECIE	—, 1824 Newton Co., Ga.	Mar. 2, 1884 Hall Co., Ga.	94
	Street, Sanford Rhodes	—, 1823 Jackson Co., Ga.	Apr. 6, 1862 Shiloh, Miss.	
A 4	Street, Mary Frances	Nov. 1, 1844 Jackson Co., Ga.	Mar. 1, 1912 Forsyth Co., Ga.	102
A 4	Street, Milton Oliver	Feb. 22, 1847 Jackson Co., Ga.	Aug. 6, 1897 Etowah Co., Ala.	105
A 4	Street, Permelia Jane	Nov. 17, 1848 Jackson Co., Ga.	Apr. 5, 1906 Hall Co., Ga.	107
A 4	Street, Alpha Joseph	Jan. 26, 1851 Jackson Co., Ga.	A. Box 317, Buford, Ga.	109
A 4	Street, George Louis	Dec. 23, 1852 Jackson Co., Ga.	Feb. 23, 1910 Hall Co., Ga.	110
A 4	Street, Alonzo Samuel	Nov. 29, 1854 Jackson Co., Ga.	A. R. D. 1, Gadsden, Ala.	110
A 4	Street, Daniel Webster	June, 1860 Hall Co., Ga.	Aug., 1861 Hall Co., Ga.	
A 4	Street, Henry Clay	June, 1860 Hall Co., Ga.	Aug., 1861 Hall Co., Ga.	
A 4	STREET, MARY FRANCES	Nov. 1, 1844 Jackson Co., Ga.	Mar. 1, 1912 Forsyth Co., Ga.	102
	Burton, Thomas Cicero	Feb. 22, 1834 Gwinnett Co., Ga.	A. R. D. 1, Suwanee, Ga.	
A 5	Burton, Floyd Oliver	Sept. 11, 1866 Gwinnett Co., Ga.	Dec. 26, 1901 Gwinnett Co., Ga.	103
A 5	Burton, James Hill	Oct. 16, 1868 Gwinnett Co., Ga.	A. R. D. 2, Suwanee, Ga.	103
A 5	Burton, Ida Augusta	Dec. 28, 1870 Gwinnett Co., Ga.	A. Seville, Ga.	104
A 5	Burton, Mary Ada	Aug. 9, 1872 Gwinnett Co., Ga.	A. R. D. 2, Suwanee, Ga.	
A 5	Burton, Terrell Cicero	Dec. 27, 1873 Gwinnett Co., Ga.	Aug. 7, 1875 Gwinnett Co., Ga.	

Descendants of A 1 Farabee, Benjamin

A 5	Burton, George Hillier	Oct. 27, 1875 Gwinnett Co., Ga.	A. R. D. 2, Suwanee, Ga.	
A 5	Burton, Thomas Earl	July 28, 1877 Gwinnett Co., Ga.	A. R. D. 2, Suwanee, Ga.	104
A 5	Burton, Henry Albert	Nov. 17, 1879 Gwinnett Co., Ga.	Sept. 15, 1880 Gwinnett Co., Ga.	
A 5	Burton, Lesler Kenley	Nov. 15, 1881 Gwinnett Co., Ga.	A. Slackland, Ala.	104
A 5	Burton, Lizzie Emma	Aug. 3, 1883 Gwinnett Co., Ga.	A. R. D. 2, Suwanee, Ga.	104
A 5	Burton, Samuel Milton	Jan. 13, 1886 Gwinnett Co., Ga.	A. R. D. 1, Seville, Ga.	104
A 5	BURTON, FLOYD OLIVER	Sept. 11, 1866 Gwinnett Co., Ga.	Dec. 26, 1901 Gwinnett Co., Ga.	102
	Roberts, Eliza Marinda	(?) Gwinnett Co., Ga.	A. R. D. 2, Suwanee, Ga.	
A 6	Burton, Albert Clifford	Sept. 26, 1888 Gwinnett Co., Ga.	A. R. D. 2, Suwanee, Ga.	
A 6	Burton, Sallie Bertha	Sept. 25, 1892 Forsyth Co., Ga.	A. R. D. 2, Suwanee, Ga.	
A 6	Burton, Ella Mae	June 21, 1894 Gwinnett Co., Ga.	Sept. 28, 1895 Gwinnett Co., Ga.	
A 6	Burton, Guy William	May 15, 1896 Gwinnett Co., Ga.	A. R. D. 2, Suwanee, Ga.	
A 6	Burton, Howard Cicero	Apr. 7, 1898 Gwinnett Co., Ga.	A. R. D. 2, Suwanee, Ga.	
A 6	Burton, Minnie Lucile	Jan. 14, 1901 Gwinnett Co., Ga.	A. R. D. 2, Suwanee, Ga.	
A 5	BURTON, JAMES HILL	Oct. 16, 1868 Gwinnett Co., Ga.	A. R. D. 2, Suwanee, Ga.	103
	Terry, Ola	(?) Forsyth Co., Ga.	A. R. D. 2, Suwanee, Ga.	
A 6	Burton, Carl	Feb. 9, 1895 Forsyth Co., Ga.	A. R. D. 2, Suwanee, Ga.	
A 6	Burton, Maud	May 19, 1896 Forsyth Co., Ga.	A. R. D. 2, Suwanee, Ga.	
A 6	Burton, Islee (?)	June 19, 1898 Gwinnett Co., Ga.	Apr. 23, 1901 Forsyth Co., Ga.	
A 6	Burton, Elmer	Mar. 24, 1902 Forsyth Co., Ga.	A. R. D. 2, Suwanee, Ga.	
A 6	Burton, Esten	July 31, 1905 Forsyth Co., Ga.	A. R. D. 2, Suwanee, Ga.	
A 6	Burton, Ellis	May 6, 1909 Forsyth Co., Ga.	A. R. D. 2, Suwanee, Ga.	
A 6	Burton, Grace	Nov. 27, 1912 Forsyth Co., Ga.	A. R. D. 2, Suwanee, Ga.	
A 6	Burton, Gladys	Nov. 27, 1912 Forsyth Co., Ga.	A. R. D. 2, Suwanee, Ga.	

Descendants of A 1 Farabee, Benjamin

A 5	BURTON, IDA AUGUSTA	Dec. 28, 1870 Gwinnett Co., Ga.	A. Seville, Ga.	102
	Wilson, Wiley W.	Dec. 7, 1856 Gwinnett Co., Ga.	A. Seville, Ga.	
A 6	Wilson, James Burton	May 23, 1910 Wilcox Co., Ga.	A. Seville, Ga.	
A 6	Wilson, Preston Ohver	Dec. 12, 1911 Wilcox Co., Ga.	A. Seville, Ga.	
A 6	Wilson, Frances Ruth	Dec. 19, 1912 Wilcox Co., Ga.	A. Seville, Ga.	
A 5	BURTON, THOMAS EARL	July 28, 1877 Gwinnett Co., Ga.	A. R. D. 2, Suwanee, Ga.	103
	Smith, Mina Jane	(?) Hall Co., Ga.	A. R. D. 2, Suwanee, Ga.	
A 6	Burton, Nora E.	Dec. 27, 1912 Forsyth Co., Ga.	A. R. D. 2, Suwanee, Ga.	
A 5	BURTON, LESTER KENLEY	Nov. 15, 1881 Gwinnett Co., Ga.	A. Slackland, Ala.	103
	Sears, Elizabeth	Dec. 10, 1885 Gainesville, Ga.	A. Slackland, Ala.	
A 6	Burton, Robert Lee	Apr. 20, 1908 Slackland, Ala.	Aug. 22, 1909 Slackland, Ala.	
A 6	Burton, Mary	Nov. 2, 1910 Slackland, Ala.	A. Slackland, Ala.	
A 6	Burton, Annie Laura	Dec. 16, 1912 Slackland, Ala.	A. Slackland, Ala.	
A 5	BURTON, LIZZIE EMMA	Aug. 3, 1883 Gwinnett Co., Ga.	A. R. D. 2, Suwanee, Ga.	103
	Boggs, William Benjamin	Dec. 25, 1873 Picken Co., S. C.	A. R. D. 2, Suwanee, Ga.	
A 6	Boggs, Ernest Glenn	July 13, 1904 Milton Co., Ga.	A. R. D. 2, Suwanee, Ga.	
A 6	Boggs, Annie Lee	Jan. 10, 1907 Milton Co., Ga.	A. R. D. 2, Suwanee, Ga.	
A 6	Boggs, Mary Ivins	Nov. 6, 1908 Milton Co., Ga.	A. R. D. 2, Suwanee, Ga.	
A 6	Boggs, Benjamin Franklin	Feb. 14, 1911 Milton Co., Ga.	A. R. D. 2, Suwanee, Ga.	
A 5	BURTON, SAMUEL MILTON	Jan. 13, 1886 Gwinnett Co., Ga.	A. R. D. 1, Seville, Ga.	103
	Ellis, Annie Mae	May 10, 1884 Forsyth Co., Ga.	A. R. D. 1, Seville, Ga.	
A 6	Burton, Ralph Early	Feb. 1, 1907 Seville, Ga.	A. R. D. 1, Seville, Ga.	
A 6	Burton, Ada Elline	Apr. 6, 1909 Seville, Ga.	A. R. D. 1, Seville, Ga.	
A 6	Burton, Frances Agnes	Apr. 18, 1911 Seville, Ga.	A. R. D. 1, Seville, Ga.	
A 6	Burton, James Olin	Jan. 15, 1913 Seville, Ga.	A. R. D. 1, Seville, Ga.	

Descendants of A 1 Farabee, Benjamin

A 4	STREET, MILTON OLIVER	Feb. 22, 1847 Jackson Co., Ga.	Aug. 6, 1897 Etowah Co., Ala.	102
	Garner, Louisa	May 17, 1846 Gwinnett Co., Ga.	A. R. D. 1, Murrycross, Ala.	
A 5	Street, Julia Delanie	Mar. 15, 1868 Hall Co., Ga.	Apr. 9, 1891 Hall Co., Ga.	
A 5	Street, Ellena Clementine	Oct. 26, 1869 Hall Co., Ga.	A. R. D. 1, Murrycross, Ala.	
A 5	Street, Sarah Jane	Apr. 2, 1871 Hall Co., Ga.	July 16, 1872 Hall Co., Ga.	
A 5	Street, Alluna Elizabeth	Sept. 29, 1872 Hall Co., Ga.	A. R. D. 2, Murrycross, Ala.	105
A 5	Street, William Henry	Mar. 4, 1874 Hall Co., Ga.	May 18, 1891 Hall Co., Ga.	
A 5	Street, John Harrison	Oct. 22, 1875 Hall Co., Ga.	A. R. D. 1, Rock Springs, Ala.	106
A 5	Street, Roxie Augusta	Feb. 13, 1878 Hall Co., Ga.	A. R. D. 1, Murrycross, Ala.	106
A 5	Street, Rutha Anna	Mar. 13, 1880 Hall Co., Ga.	A. R. D. 1, Murrycross, Ala.	
A 5	Street, Daniel Arthur	Mar. 18, 1882 Hall Co., Ga.	A. R. D. 1, Hoke's Bluff, Ala.	
A 5	Street, Mary Pernecie	Mar. 18, 1884 Hall Co., Ga.	Dec. 26, 1911 Etowah Co., Ala.	107
A 5	Street, Clara Louisa	Nov. 5, 1886 Hall Co., Ga.	A. R. D. 1, Murrycross, Ala.	
A 5	Street, Sanford Milton	Aug. 28, 1889 Hall Co., Ga.	Feb. 28, 1893 Etowah Co., Ala.	
A 5	STREET, ALLUNA ELIZABETH	Sept. 29, 1872 Hall Co., Ga.	A. R. D. 2, Murrycross, Ala.	105
	Hooks, Mell McKenny	June 8, 1875 Etowah Co., Ala.	A. R. D. 2, Murrycross, Ala.	
A 6	Hooks, Nancy Louisa	July 28, 1896 Etowah Co., Ala.	A. R. D. 2, Murrycross, Ala.	
A 6	Hooks, Ruth Augusta	Sept. 11, 1897 Etowah Co., Ala.	A. R. D. 2, Murrycross, Ala.	
A 6	Hooks, Eunice Elizabeth	Nov. 17, 1898 Etowah Co., Ala.	A. R. D. 2, Murrycross, Ala.	
A 6	Hooks, James Oliver	Mar. 25, 1900 Etowah Co., Ala.	A. R. D. 2, Murrycross, Ala.	
A 6	Hooks, Vera Mae	Sept. 2, 1901 Etowah Co., Ala.	A. R. D. 2, Murrycross, Ala.	
A 6	Hooks, Willie Mack	Oct. 12, 1903 Etowah Co., Ala.	A. R. D. 2, Murrycross, Ala.	
A 6	Hooks, Sybil Esther	July 1, 1906 Etowah Co., Ala.	A. R. D. 2, Murrycross, Ala.	
A 6	Hooks, Earl	Nov. 30, 1907 Etowah Co., Ala.	A. R. D. 2, Murrycross, Ala.	
A 6	Hooks, Walker Perry	June 24, 1909 Etowah Co., Ala.	A. R. D. 2, Murrycross, Ala.	

Descendants of A 1 Farabee, Benjamin

A 6	Hooks, Forney Chester	May 12, 1911 Etowah Co., Ala.	A. R. D. 2, Murrycross, Ala.	
A 6	Hooks, Warren Thomas	Feb. 15, 1913 Etowah Co., Ala.	A. R. D. 2, Murrycross, Ala.	
A 5	STREET, JOHN HARRISON	Oct. 22, 1875 Hall Co., Ga.	A. R. D. 1, Rock Springs, Ala.	105
	Wagon, Mary	Feb. 2, 1878 Murrycross, Ala.	A. R. D. 1, Rock Springs, Ala.	
A 6	Street, Wamon Thomas	June 13, 1902 Murrycross, Ala.	Oct. 18, 1902 Murrycross, Ala.	
A 6	Street, Alva	June 5, 1905 Maud, Tex.	A. R. D. 1, Rock Springs, Ala.	
A 6	Street, Kenneth Durd	Oct. 28, 1907 Murrycross, Ala.	A. R. D. 1, Rock Springs, Ala.	
A 6	Street, Lizzie Lula	Feb. 7, 1910 Hoke's Bluff, Ala.	A. R. D. 1, Rock Springs, Ala.	
A 6	Street, Clayton Harrison	July 28, 1912 Rock Springs, Ala.	Jan. 16, 1913 Rock Springs, Ala.	
A 5	STREET, ROXIE AUGUSTA	Feb. 13, 1878 Hall Co., Ga.	A. R. D. 1, Murrycross, Ala.	105
	Shew, Robert Jesse	Sept. 22, 1877 Clair Co., Ala.	A. R. D. 1, Murrycross, Ala.	
A 6	Shew, Vona Viola	Nov. 8, 1898 Etowah Co., Ala.	A. R. D. 1, Murrycross, Ala.	
A 6	Shew, Frederick Milton	Sept. 17, 1900 Etowah Co., Ala.	A. R. D. 1, Murrycross, Ala.	
A 6	Shew, Malva Eva Belle	Oct. 29, 1902 Calhoun Co., Ala.	A. R. D. 1, Murrycross, Ala.	
A 6	Shew, John M.	Dec. 22, 1904 Calhoun Co., Ala.	A. R. D. 1, Murrycross, Ala.	
A 6	Shew, Jesse Loo	May 11, 1907 Etowah Co., Ala.	A. R. D. 1, Murrycross, Ala.	
A 6	Shew, Charles B.	Aug. 24, 1909 Etowah Co., Ala.	A. R. D. 1, Murrycross, Ala.	
A 6	Shew, Robert Clifton	Sept. 15, 1911 Etowah Co., Ala.	A. R. D. 1, Murrycross, Ala.	
A 5	STREET, DANIEL ARTHUR	Mar. 18, 1882 Hall Co., Ga.	A. R. D. 1, Hoke's Bluff, Ala.	105
	Wagon, Zella	Oct. 8, 1884 Etowah Co., Ala.	A. R. D. 1, Hoke's Bluff, Ala.	
A 6	Street, Annie Elizabeth	Sept. 26, 1903 Murrycross, Ala.	A. R. D. 1, Hoke's Bluff, Ala.	
A 6	Street, Millie May	Nov. 15, 1905 Murrycross, Ala.	A. R. D. 1, Hoke's Bluff, Ala.	
A 6	Street, Milton Thomas	Jan. 4, 1908 Murrycross, Ala.	A. R. D. 1, Hoke's Bluff, Ala.	
A 6	Street, Harlan Daniel	July 26, 1910 Murrycross, Ala.	A. R. D. 1, Hoke's Bluff, Ala.	
A 6	Street, Ellena Zella	Jan. 16, 1913 Hoke's Bluff, Ala.	A. R. D. 1, Hoke's Bluff, Ala.	

Descendants of A 1 Farabee, Benjamin

A 5	STREET, MARY PERNECIE	Mar. 18, 1884 Hall Co., Ga.	Dec. 26, 1911 Etowah Co., Ga.	105
	Johnson, Henry Walter	May 15, 1878 Walton Co., Ga.	A. R. D. 1, Murrycross, Ala.	
A 6	Johnson, Willie Viola	Nov. 5, 1905 Etowah Co., Ala.	A. R. D. 1, Murrycross, Ala.	
A 6	Johnson, Clara Alta	Aug. 19, 1907 Etowah Co., Ala.	A. R. D. 1, Murrycross, Ala.	
A 6	Johnson, Ora Loo Ellen	Dec. 21, 1909 Etowah Co., Ala.	A. R. D. 1, Murrycross, Ala.	
A 6	Johnson, Lola Mary	Nov. 17, 1911 Etowah Co., Ala.	A. R. D. 1, Murrycross, Ala.	
A 4	STREET, PERMELIA JANE	Nov. 17, 1848 Jackson Co., Ga.	Apr. 5, 1906 Hall Co., Ga.	102
	Lyle, Andrew Jackson	May 3, 1849 Hall Co., Ga.	A. R. D. 2, Norcross, Ga.	
A 5	Lyle, Sanford David	Nov. 3, 1868 Hall Co., Ga.	Sept. 30, 1879 Hall Co., Ga.	
A 5	Lyle, Eliza Pernecie	May 5, 1871 Hall Co., Ga.	A. 130 W. Broad St., Gainesville, Ga.	107
A 5	Lyle, Martha Frances	June 27, 1873 Hall Co., Ga.	A. R. D. 2, Norcross, Ga.	108
A 5	Lyle, Leona Estell	Nov. 22, 1875 Hall Co., Ga.	A. 5 Williams' Mill Road, Atlanta, Ga.	108
A 5	Lyle, Benjamin Franklin	Jan. 15, 1878 Hall Co., Ga.	A. 289 N. Milledge Ave., Athens, Ga.	108
A 5	Lyle, Carrie Rosalie	Oct. 27, 1881 Hall Co., Ga.	A. R. D. 2, Norcross, Ga.	108
A 5	Lyle, Spencer Fallon	Oct. 17, 1885 Hall Co., Ga.	A. R. D. 2, Norcross, Ga.	109
A 5	Lyle, Lena Bell	July 12, 1889 Hall Co., Ga.	A. W. Broad St., Gainesville, Ga.	109
A 5	LYLE, ELIZA PERNECIE	May 5, 1871 Hall Co., Ga.	A. 130 W. Broad St., Gainesville, Ga.	107
	Mundy, John Bela, Sr.	July 15, 1870 Jonesboro, Ga.	A. 130 W. Broad St., Gainesville, Ga.	
A 6	Mundy, Montine Beatrice	Dec. 11, 1892 Hall Co., Ga.	A. 130 W. Broad St., Gainesville, Ga.	
A 6	Mundy, Andrew Jackson	Sept. 8, 1895 Hall Co., Ga.	A. 130 W. Broad St., Gainesville, Ga.	
A 6	Mundy, Claudine Inez	Nov. 26, 1898 Hall Co., Ga.	A. 130 W. Broad St., Gainesville, Ga.	
A 6	Mundy, Willie Bell	July 5, 1905 Hall Co., Ga.	A. 130 W. Broad St., Gainesville, Ga.	
A 6	Mundy, John Bela, Jr.	Feb. 2, 1908 Hall Co., Ga.	A. 130 W. Broad St., Gainesville, Ga.	
A 6	Mundy, Thelma Louise	Feb. 25, 1911 Hall Co., Ga.	A. 130 W. Broad St., Gainesville, Ga.	

Descendants of A 1 Farabee, Benjamin

A 5	LYLE, MARTHA FRANCES	June 27, 1873 Hall Co., Ga.	A. R. D. 2, Box 94, Norcross, Ga.	107
	Pass, John Joseph	Dec. 5, 1863 Hall Co., Ga.	A. R. D. 2, Box 94, Norcross, Ga.	
A 6	Pass, John	Feb. 23, 1893 Hall Co., Ga.	Feb. 23, 1893 Hall Co., Ga.	
A 6	Pass, Mozelle Lilian	Mar. 8, 1894 Hall Co., Ga.	A. R. D. 2, Box 94, Norcross, Ga.	
A 6	Pass, Fred Hobert	July 6, 1897 Hall Co., Ga.	A. R. D. 2, Box 94, Norcross, Ga.	
A 6	Pass, Gaynelle Inez	Nov. 13, 1900 Hall Co., Ga.	A. R. D. 2, Box 94, Norcross, Ga.	
A 6	Pass, Victor Montgomery	Dec. 20, 1902 Hall Co., Ga.	Feb. 22, 1903 Hall Co., Ga.	
A 6	Pass, Gladys Franklin	Feb. 14, 1904 Hall Co., Ga.	A. R. D. 2, Box 94, Norcross, Ga.	
A 6	Pass, DeWitt Talmage	Mar. 10, 1906 Hall Co., Ga.	A. R. D. 2, Box 94, Norcross, Ga.	
A 6	Pass, Mildred Marie	Apr. 9, 1908 Fulton Co., Ga.	A. R. D. 2, Box 94, Norcross, Ga.	
A 6	Pass, Lucile Beatrice	July 12, 1909 Gwinnett Co., Ga.	A. R. D. 2, Box 94, Norcross, Ga.	
A 6	Pass, Ruby Lorena	Oct. 12, 1911 Gwinnett Co., Ga.	A. R. D. 2, Box 94, Norcross, Ga.	
A 5	LYLE, LEONA ESTELL	Nov. 22, 1875 Hall Co., Ga.	A. 5 Williams Mill Road, Atlanta, Ga.	107
	Puckett, Harrison Albright	Dec. 14, 1875 Winder, Ga.	A. 5 Williams Mill Road, Atlanta, Ga.	
A 6	Puckett, Cleo Louise	Aug. 21, 1901 Hall Co., Ga.	A. 5 Williams Mill Road, Atlanta, Ga.	
A 6	Puckett, Ralph Harrison	June 17, 1903 Hall Co., Ga.	A. 5 Williams Mill Road, Atlanta, Ga.	
A 6	Puckett, Aline Mary	July 22, 1905 Hall Co., Ga.	A. 5 Williams Mill Road, Atlanta, Ga.	
A 6	Puckett, Ruth Janie	Feb. 22, 1908 Atlanta, Ga.	A. 5 Williams Mill Road, Atlanta, Ga.	
A 5	LYLE, BENJAMIN FRANKLIN	Jan. 15, 1878 Hall Co., Ga.	A. 289 N. Milledge Ave. Athens, Ga.	107
	Camp, Nancy Augustine	Jan. 29, 1880 Gainesville, Ga.	A. 289 N. Milledge Ave., Athens, Ga.	
A 6	Lyle, Willie Frances	Aug. 24, 1899 Hall Co., Ga.	A. 289 N. Milledge Ave., Athens, Ga.	
A 6	Lyle, Charlotte	Sept. 18, 1903 Gainesville, Ga.	A. 289 N. Milledge Ave., Athens, Ga.	
A 5	LYLE, CARRIE ROSALIE	Oct. 27, 1881 Hall Co., Ga.	A. R. D. 2, Box 97, Norcross, Ga.	107
	Cain, John	—, 1883 Lumpkin Co., Ga.	A. R. D. 2, Box 97, Norcross, Ga.	
A 6	Cain, Nellie Corinne	May 6, 1901 Hall Co., Ga.	A. R. D. 2, Box 97, Norcross, Ga.	

Descendants of A 1 Farabee, Benjamin

A 6	Cain, Agnes Amanda	Feb. 2, 1903 Hall Co., Ga.	A. R. D. 2, Box 97, Norcross, Ga.	
A 5	LYLE, SPENCER FALLON	Oct. 17, 1885 Hall Co., Ga.	A. R. D. 2, Norcross, Ga.	107
	Gunter, Fannie	(?) Forsyth Co., Ga.	June 5, 1907 Hall Co., Ga.	
	Woodall, Eula	(?) Gwinnett Co., Ga.	A. R. D. 2, Norcross, Ga.	
A 6	Lyle, Frank Banard	Nov. 4, 1906 Hall Co., Ga.	A. R. D. 2, Norcross, Ga.	
A 5	LYLE, LENA BELL	July 12, 1889 Hall Co., Ga.	A. W. Broad St., Gainesville, Ga.	107
	Holland, Charles Max	Feb. 15, 1880 Forsyth Co., Ga.	A. W. Broad St., Gainesville, Ga.	
A 6	Holland, Charles, Jr.	Dec. 20, 1909 Atlanta, Ga.	A. W. Broad St., Gainesville, Ga.	
A 4	STREET, ALPHA JOSEPH	Jan. 26, 1851 Commerce, Ga.	A. Box 317, Buford, Ga.	102
	Power, Elizabeth Jane	Jan. 17, 1858 Paoli, Ga.	A. Box 317, Buford, Ga.	
A 5	Street, Rupert Banard	Nov. 4, 1881 Buford, Ga.	A. Box 317, Buford, Ga.	109
A 5	Street, Alma Blanch	Apr. 25, 1884 Buford, Ga.	A. 559 Oak St., Macon, Ga.	109
A 5	Street, Maud Elizabeth	Dec. 17, 1886 Buford, Ga.	A. Box 317, Buford, Ga.	110
A 5	Street, Lollie Belle	Nov. 14, 1889 Buford, Ga.	A. Box 317, Buford, Ga.	110
A 5	Street, Frank	Mar. 27, 1894 Buford, Ga.	A. Box 317, Buford, Ga.	
A 5	Street, James Harold	Nov. 1, 1896 Buford, Ga.	A. Box 317, Buford, Ga.	
A 5	Street, Samuel Briscoe	Oct. 6, 1901 Buford, Ga.	May 28, 1902 Buford, Ga.	
A 5	STREET, RUPERT BANARD	Nov. 4, 1881 Buford, Ga.	A. Box 317, Buford, Ga.	109
	Austin, Lillie	(?) Gwinnett Co., Ga.	A. Box 317, Buford, Ga.	
A 5	STREET, ALMA BLANCH	Apr. 25, 1884 Buford, Ga.	A. 559 Oak St., Macon, Ga.	109
	Robinson, Thomas Edward	Jan. 10, 1879 Andersonville, Ga.	A. 559 Oak St., Macon, Ga.	
A 5	Robinson, Thelma Louise	Jan. 20, 1906 Buford, Ga.	A. 559 Oak St., Macon, Ga.	
A 6	Robinson, Dion Emmett	Mar. 19, 1908 Buford, Ga.	Feb. 23, 1910 Buford, Ga.	
A 6	Robinson, Ralph Donald	Feb. 1, 1911 Macon, Ga.	A. 559 Oak St., Macon, Ga.	
A 6	Robinson, Fred Kermet	Nov. 1, 1912 Macon, Ga.	A. 559 Oak St., Macon, Ga.	

Descendants of A 1 Farabee, Benjamin

A 5	STREET, MAUD ELIZABETH	Dec. 17, 1886 Buford, Ga.	A. Box 317, Buford, Ga.	109
	Hannah, Melvin	July 24, 1885 Gwinnett Co., Ga.	A. Box 317, Buford, Ga.	
A 6	Hannah, Unnamed	Sept., 1910 Buford, Ga.	Sept., 1910 Buford, Ga.	
A 5	STREET, LOLLIE BELLE	Nov. 14, 1889 Buford, Ga.	A. Box 317, Buford, Ga.	109
	Shadburn, Joseph R.	Dec. 15, 1881 Cumming, Ga.	A. Box 317, Buford, Ga.	
A 6	Shadburn, Frances Telete	Jan. 9, 1910 Buford, Ga.	A. Box 317, Buford, Ga.	
A 6	Shadburn, Nyles	Apr. 14, 1912 Buford, Ga.	A. Box 317, Buford, Ga.	
A 4	STREET, GEORGE LOUIS	Dec. 23, 1852 Jackson Co., Ga.	Feb. 23, 1910 Hall Co., Ga.	102
	Burton, Clercy C.	July 6, 1861 Gwinnett Co., Ga.	A. R. D. 3, Buford, Ga.	
A 5	Street, Flora Jane	Aug. 2, 1888 Hall Co., Ga.	Oct. 9, 1895 Hall Co., Ga.	
A 5	Street, Nora Ann	Feb. 20, 1891 Hall Co., Ga.	A. R. D. 3, Buford, Ga.	
A 5	Street, Lavonia Mozell	Aug. 2, 1894 Hall Co., Ga.	A. R. D. 3, Buford, Ga.	
A 5	Street, Ola Geneva	Sept. 9, 1896 Hall Co., Ga.	A. R. D. 3, Buford, Ga.	
A 4	STREET, ALONZO SAMUEL	Nov. 29, 1854 Jackson Co., Ga.	A. R. D. 1, Gadsden, Ala.	102
	Garner, Elmina Jane	May 24, 1855 Gwinnett Co., Ga.	A. R. D. 1, Gadsden, Ala.	
A 5	Street, Sanford Marion	May 16, 1876 Hall Co., Ga.	A. Rock Springs, Ala.	111
A 5	Street, Emory Elkano	July 10, 1878 Hall Co., Ga.	Mar. 24, 1904 Murrycross, Ala.	111
A 5	Street, Charles Patterson	Nov. 30, 1880 Hall Co., Ga.	A. R. D. 1, Wellington, Ala.	111
A 5	Street, Emma Palestine	July 22, 1883 Hall Co., Ga.	A. R. D. 2, Murrycross, Ala.	111
A 5	Street, Ella Frances	Nov. 3, 1885 Hall Co., Ga.	A. R. D. 1, Gadsden, Ala.	
A 5	Street, Shelton	Sept. 29, 1887 Buford, Ga.	A. R. D. 1, Hoke's Bluff, Ala.	
A 5	Street, Alonzo Cranford	Feb. 15, 1890 Hall Co., Ga.	A. R. D. 1, Gadsden, Ala.	
A 5	Street, Clara Elmina	Apr. 9, 1892 Murrycross, Ala.	Sept. 8, 1894 Murrycross, Ala.	
A 5	Street, Lona Allura	Sept. 30, 1894 Murrycross, Ala.	A. R. D. 1, Gadsden, Ala.	
A 5	Street, Rutha Maybelle	Apr. 7, 1899 Murrycross, Ala.	A. R. D. 1, Gadsden, Ala.	

Descendants of A 1 Farabee, Benjamin

A 5	STREET, SANFORD MARION	May 16, 1876 Hall Co., Ga.	A. R. D. 1, Rock Springs, Ala.	110
	Kennedy, Elmina Missouri	Mar. 19, 1880 Gwinnett Co., Ga.	Nov. 26, 1901 Etowah Co., Ala.	
	McKinnon, Mary Caroline	Nov. 19, 1882 Etowah Co., Ala.	A. R. D. 1, Rock Springs, Ala.	
A 6	Street, Jesse B.	Oct. 4, 1901 Etowah Co., Ala.	Oct. 4, 1901 Etowah Co., Ala.	
A 6	Street, Wilma Lois	Sept. 8, 1906 Etowah Co., Ala.	A. R. D. 1, Rock Springs, Ala.	
A 6	Street, Biva Caroline	Dec. 20, 1907 Etowah Co., Ala.	A. R. D. 1, Rock Springs, Ala.	
A 6	Street, Floy Kathleen	Oct. 22, 1909 Albertville, Ala.	A. R. D. 1, Rock Springs, Ala.	
A 6	Street, Bernard Marion	June 2, 1912 Etowah Co., Ala.	A. R. D. 1, Rock Springs, Ala.	
A 5	STREET, EMORY ELKANO	July 10, 1878 Hall Co., Ga.	Mar. 26, 1904 Murrycross, Ala.	110
	Wood, Emma Josephine	Apr. 6, 1874 Murrycross, Ala.	A. R. D. 1 (c/o Dane Wood), Gadsden, Ala.	
A 6	Street, Judge Millard	Sept. 9, 1900 Murrycross, Ala.	A. R. D. 1 (c/o Dane Wood), Gadsden, Ala.	
A 6	Street, Jasper J.	Aug. 25, 1902 Murrycross, Ala.	A. R. D. 1 (c/o Dane Wood), Gadsden, Ala.	
A 6	Street, Floyd Emory	Nov. 26, 1904 Murrycross, Ala.	R. D. 1 (c/o Dane Wood), Gadsden, Ala.	
A 5	STREET, CHARLES PATERSON	Nov. 30, 1880 Hall Co., Ga.	A. R. D. 1, Wellington, Ala.	110
A 5	Bottoms, Agnes Odessa	June 13, 1882 Gainesville, Ga.	A. Glenceo, Etowah Co., Ala.	114
A 6	Street, Agnes Inez	Jan. 16, 1904 Wellington, Ala.	A. R. D. 1, Wellington, Ala.	
A 6	Street, Alfred Gordon	Apr. 4, 1905 Wellington, (?) Ala.	A. R. D. 1, Wellington, Ala.	
A 6	Street, Josie Mae	Oct. 21, 1906 Wellington, (?) Ala.	A. R. D. 1, Wellington, Ala.	
A 6	Street, Alma Montine	Apr. 12, 1909 Wellington, (?) Ala.	A. R. D. 1, Wellington, Ala.	
A 6	Street, Thelma Irene	May 5, 1911 Wellington, (?) Ala.	A. R. D. 1, Wellington, Ala.	
A 5	STREET, EMMA PALESTINE	July 22, 1883 Hall Co., Ga.	A. R. D. 2, Murrycross, Ala.	110
	Freeman, Owen Jackson	Nov. 2, 1875 Murrycross, Ala.	A. R. D. 2, Murrycross, Ala.	
A 6	Freeman, Alpha J.	Jan. 15, 1902 Murrycross, Ala.	Jan. 15, 1902 Murrycross, Ala.	
A 6	Freeman, Evie Belle	Jan. 15, 1902 Murrycross, Ala.	A. R. D. 2, Murrycross, Ala.	
A 6	Freeman, Gladys Irene	May 6, 1905 Murrycross, Ala.	A. R. D. 2, Murrycross, Ala.	

Descendants of A 1 Farabee, Benjamin

A 6	Freeman, Hazel Esther	Oct. 6, 1903 Murrycross, Ala.	A. R. D. 2, Murrycross, Ala.	
A 3	FARABEE, ALFRED	1826 Newton Co., Ga.	D. 1867 Gainesville, Ga.	94
	Waters, Susan Jane	(?) Gainesville, Ga.	Mar. 1, 1884 Gainesville, Ga.	
A 4	Farabee, Mary Frances	May 17, 1837 Gainesville, Ga.	Feb. 20, 1902 Gainesville, Ga.	112
A 4	Farabee, Pernecie	1859 Gainesville, Ga.	Sept., 1910 Ocala, Fla.	113
A 4	Farabee, Cynthia Jane Permelia	Oct. 23, 1861 Gainesville, Ga.	A. 138 Gaskill St., Atlanta, Ga.	113
A 4	Farabee, Lillian Alpha	May 28, 1864 Gainesville, Ga.	A. R. D. 1, Box 16, Wellington, Ala.	114
A 4	FARABEE, MARY FRANCES	May 17, 1857 Gainesville, Ga.	Feb. 20, 1902 Gainesville, Ga.	112
	Keesee, William Jefferson	Jan. 19, 1850 Banks Co., Ga.	A. 11 Gold St., Gainesville, Ga.	
A 5	Keesee, Alpha Russell	Nov. 27, 1875 Gainesville, Ga.	A. 119 Prior St., Gainesville, Ga.	112
A 5	Keesee, Annie Ola	Mar. 1, 1877 Gainesville, Ga.	A. 11 Gold St., Gainesville, Ga.	113
A 5	Keesee, Joseph Richard	June 1, 1880 Gainesville, Ga.	A. 29 Monument Ave., (E) Atlanta, Ga.	113
A 5	Keesee, Jessie Montine	Jan. 3, 1883 Gainesville, Ga.	Jan. 20, 1885 Gainesville, Ga.	
A 5	Keesee, Mattie Crawley	Jan. 7, 1886 Gainesville, Ga.	A. 20 Gordon Ave., Gainesville, Ga.	113
A 5	Keesee, William Edgar	July 28, 1888 Gainesville, Ga.	A. 11 Gold St., Gainesville, Ga.	
A 5	Keesee, Mae Bell	July 14, 1891 Gainesville, Ga.	A. 29 Monument Ave., (E.) Atlanta, Ga.	
A 5	KEESEE, ALPHA RUSSELL	Nov. 27, 1875 Gainesville, Ga.	A. 119 Prior St., Gainesville, Ga.	112
	Shoemake, Martha Jane	Dec. 18, 1877 Dawsonville, Ga.	A. 119 Prior St., Gainesville, Ga.	
A 6	Keesee, Etta May	May 7, 1898 Gainesville, Ga.	Nov. 6, 1898 Gainesville, Ga.	
A 6	Keesee, Levolia	Oct. 19, 1899 Gainesville, Ga.	Apr. 29, 1912 Gainesville, Ga.	
A 6	Keesee, Mary Lou	—, 1901 Gainesville, Ga.	A. 119 Prior St., Gainesville, Ga.	
A 6	Keesee, Claude	Sept. 15, 1903 Gainesville, Ga.	A. 119 Prior St., Gainesville, Ga.	
A 6	Keesee, William Ernest	Mar. 16, 1906 Gainesville, Ga.	A. 119 Prior St., Gainesville, Ga.	
A 6	Keesee, Reby Winnell	Oct. 27, 1908 Gainesville, Ga.	A. 119 Prior St., Gainesville, Ga.	

Descendants of A 1 Farabee, Benjamin

A 5	KEESEEE, ANNIE OLA	Mar. 1, 1877 Gainesville, Ga	A. 11 Gold St., Gainesville, Ga.	112
	O'Shields, Alonzo Hamilton	July 4, 1875 Gainesville, Ga.	A. 11 Gold St., Gainesville, Ga.	
A 6	O'Shields, Annie Lovella	Aug. 17, 1898 Gainesville, Ga.	A. 11 Gold St., Gainesville, Ga.	
A 6	O'Shields, Charles	Dec. 27, 1900 Gainesville, Ga.	A. 11 Gold St., Gainesville, Ga.	
A 6	O'Shields, Lottie May	Sept. 4, 1902 Gainesville, Ga.	A. 11 Gold St., Gainesville, Ga.	
A 6	O'Shields, Viola Bell	Feb. 4, 1908 Gainesville, Ga.	A. 11 Gold St., Gainesville, Ga.	
A 5	KEESEEE, JOSEPH RICHARD	June 1, 1880 Gainesville, Ga.	A. 29 Monument Ave., Atlanta, Ga.	112
	Hurd, Lillie	1884 Alpharetta, Ga.	A. 29 Monument Ave., Atlanta, Ga.	
A 5	KEESEEE, MATTIE CRAWLEY	Jan. 7, 1886 Gainesville, Ga.	A. 20 Gordon Ave., Gainesville, Ga.	112
	Sanders, Charles L. B., Sr.	Apr. 5, 1880 Forsyth Co., Ga.	A. 20 Gordon Ave., Gainesville, Ga.	
A 6	Sanders, Willie May	Aug. 14, 1905 Gainesville, Ga.	Feb. 2, 1907 Gainesville, Ga.	
A 6	Sanders, Guy Garland	Nov. 24, 1907 Gainesville, Ga.	A. 20 Gordon Ave., Gainesville, Ga.	
A 6	Sanders, Charles L. B., Jr.	Apr. 30, 1912 Gainesville, Ga.	A. 20 Gordon Ave., Gainesville, Ga.	
A 4	FARABEE, PERNECIE	1859 Gainesville, Ga.	Sept., 1910 Ocala, Fla.	112
	Seymour, Ben H.	(?) (?)	A. Ocala, ? Fla.	
A 5	Seymour, Susie	(?) (?)	A. Ocala, Fla.	113
A 5	Seymour, Mamie	(?) (?)	A. Ocala, Fla.	
A 5	Seymour, Ethel	(?) (?)	A. Ocala, Fla.	
A 5	SEYMOUR, SUSIE	(?) (?)	A. Ocala, Fla.?	113
	McPherson, Kenneth	(?) (?)	D. 1911 Ocala, Fla.	
A 4	FARABEE, CYNTHIA JANE PERMELIA	Oct. 23, 1861 Gainesville, Ga.	A. 138 Gaskill St., Atlanta, Ga.	112
	Boling, Washington Benjamin	Jan. 14, 1858 Blairsville, Ga.	Oct. 30, 1912 Atlanta, Ga.	
A 5	Boling, Rosa Burdette	July 13, 1882 Gainesville, Ga.	A. 61 Gartrell St., Atlanta, Ga.	114
A 5	Boling, Elliott Russell	Feb. 4, 1884 Gainesville, Ga.	Feb. 28, 1885 Gainesville, Ga.	
A 5	Boling, Benjamin Franklin	Jan. 13, 1886 Gainesville, Ga.	A. 138 Gaskill St., Atlanta, Ga.	114

Descendants of A 1 Farabee, Benjamin

A 5	Boling, Charles Ham	May 3, 1888 Gainesville, Ga.	A. Call, Tex. (Newton Co.)	
A 5	Boling, Nellie Magdalen	May 29, 1890 Gainesville, Ga.	A. 61 Gartrell St., Atlanta, Ga.	114
A 5	Boling, John Rufus	Nov. 29, 1892 Gainesville, Ga.	A. 138 Gaskill St., Atlanta, Ga.	
A 5	Boling, Ella Montien	Dec. 25, 1894 Gainesville, Ga.	A. 61 Gartrell St., Atlanta, Ga.	
A 5	BOLING, ROSA BURDETTE	July 13, 1882 Gainesville, Ga.	A. 61 Gartrell St., Atlanta, Ga.	113
	Street, Sidney Calhoun	Oct. 9, 1880 Gainesville, Ga.	A. 61 Gartrell St., Atlanta, Ga.	
A 6	Street, Howard Ray	Feb. 12, 1909 Atlanta, Ga.	A. 61 Gartrell St., Atlanta, Ga.	
A 6	Street, Robert Benjamin	Mar. 14, 1912 Atlanta, Ga.	A. 61 Gartrell St., Atlanta, Ga.	
A 5	BOLING, BENJAMIN FRANKLIN	Jan. 13, 1886 Gainesville, Ga.	A. 138 Gaskill St., Atlanta, Ga.	113
	Wallace, Charity Brownie	Apr. 19, 1891 Chattanooga, Tenn.	A. 138 Gaskill St., Atlanta, Ga.	
A 6	Boling, Leona Marie	June 4, 1910 Atlanta, Ga.	May 28, 1912 Atlanta, Ga.	
A 6	Boling, Charles Wallace	Sept. 1, 1912 Atlanta, Ga.	A. 138 Gaskill St., Atlanta, Ga.	
A 5	BOLING, NELLIE MAGDALEN	May 29, 1890 Gainesville, Ga.	A. 61 Gartrell St., Atlanta, Ga.	114
	Henderson, James	Aug. 6, 1889 Atlanta, Ga.	A. 61 Gartrell St., Atlanta, Ga.	
A 4	FARABEE, LILLIAN ALPHA	May 28, 1864 Gainesville, Ga.	A. R. D. 1, Box 68, Wellington, Ala.	112
	Bottoms, John Alfred	Aug. 23, 1861 Dawson Co., Ga.	A. R. D. 1, Box 68, Wellington, Ala.	
A 5	Bottoms, Agnes Odessa	June 13, 1882 Gainesville, Ga.	A. Glencoe, Etowah Co., Ala.	111
A 5	Bottoms, Susan Callie	Aug. 6, 1884 Gainesville, Ga.	Oct. 26, 1900 Etowah Co., Ala.	
A 5	Bottoms, Willie Gale	Feb. 28, 1886 Hall Co., Ga.	Sept. 6, 1915 Wellington, Ala.	115
A 5	Bottoms, Bessie May	Aug. 29, 1888 Gainesville, Ga.	Mar. 13, 1913 Calhoun Co., Ala.	115
A 5	Bottoms, Joseph Benjamin	May 10, 1891 Hall Co., Ga.	Mar. 5, 1907 Wellington, Ala.	
A 5	Bottoms, James Alfred	Sept. 16, 1893 Cullman, Ala.	A. R. D. 1, Wellington, Ala.	
A 5	Bottoms, Nellie J.	Apr. 12, 1896 Cherokee Co., Ala.	A. R. D. 1, Wellington, Ala.	
A 5	Bottoms, Mintie L.	Nov. 27, 1899 Etowah Co., Ala.	A. R. D. 1, Wellington, Ala.	
A 5	Bottoms, Tracy L.	May 5, 1904 Calhoun Co., Ala.	A. R. D. 1, Wellington, Ala.	

Descendants of A 1 Farabee, Benjamin

A 5	Bottoms, Alpha	June 13, 1907 Calhoun Co., Ala.	A. Glencoe, Etowah Co., Ala.	
A 5	BOTTOMS, WILLIE GALE	Feb. 28, 1886 Hall Co., Ga.	Sept. 6, 1915 Wellington, Ala.	114
	Walker, Reaves J.	(?) (?)	A. Wellington, Ala.	
A 6	Walker, Laura Lillian	June 14, 1907 Calhoun Co., Ala.	A. Wellington, Ala.	
A 6	Walker, Willie Cecil	Oct. 28, 1912 Etowah Co., Ala.	A. Wellington, Ala.	
A 5	BOTTOMS, BESSIE MAY	Aug. 29, 1888 Gainesville, Ga.	Mar. 13, 1913 Calhoun Co., Ala.	114
	Ford, Robert Alton	Feb. 13, 1891 Calhoun Co., Ala.	A. R. D. 1, Wellington, Ala.	
A 6	Ford, Robert Joe	Sept. 9, 1909 Calhoun Co., Ala.	Sept. 9, 1909 Calhoun Co., Ala.	
A 6	Ford, Tracy Lloyd	June 5, 1911 Calhoun Co., Ala.	A. R. D. 1, Wellington, Ala.	
A 3	FARABEE, COLEMAN	1829 Newton Co., Ga.	D. 1848 Commerce, Ga.	94
	Williams, Jane (Now Mrs. John McCarthy)	(?) Jackson Co., Ga.	A. Athens, Ga.	
A 4	Farabee, Marion	1850 Commerce, Ga.	D. 1871 Commerce, Ga.	
A 3	FARABEE, JESSE ASBERRY	—, 1832 Newton Co., Ga.	D. 1890 Gwinnett Co., Ga.	94
	Harmon, Jane A. C.	Dec. 12, 1834 Elbert Co., Ga.	A. Alabama City, Ala.	
A 4	Farabee, Lugenia Esadora	May 24, 1855 (?)	Feb. 12, 1862 Commerce, Ga.	
A 4	Farabee, Fauntleroy Auvern	Aug. 29, 1859 Gwinnett Co., Ga.	A. 216½ N. 22d St., Birmingham, Ala.	115
A 4	Farabee, Gerard Dupont	Feb. 26, 1862 Commerce, Ga.	A. 1430 Quintard Ave., Anniston, Ala.	116
A 4	Farabee, Tallula Savannah	July 21, 1864 Jackson Co., Ga.	A. R. D. 2, Ragland, Ala.	116
A 4	Farabee, Ida Victoria	Mar. 26, 1866 Jackson Co., Ga.	Aug. 31, 1885 Hall Co., Ga.	116
A 4	Farabee, Chester Lavenia	July 26, 1868 Jackson Co., Ga.	A. R. D. 4, Box 25, Lithonia, Ga.	116
A 4	Farabee, Russell Jordan	Oct. 16, 1871 Randolph Co., Ga.	A. Newcastle, Tex.	117
A 4	Farabee, Ulysses Warner	Nov. 16, 1874 Clayton Co., Ga.	A. Alabama City, Ala.	117
A 4	Farabee, Otis Martin	July 10, 1877 Hall Co., Ga.	A. Wilburton, Okla.	117
A 4	FARABEE, FAUNTLE- ROY AUVERN	Aug. 29, 1859 Gwinnett Co., Ga.	A. 216½ N. 22d St., Birmingham, Ala.	115
	Paul, Mary Emma	1873 Lincoln, Ala.	Oct. 15, 1904 Valley Head, Ala.	

Descendants of A 1 Farabee, Benjamin

A 5	Farabee, Claudia Pearl	May 8, 1891 Ragland, Ala.	Nov. 26, 1892 Lincoln, Ala.	
A 5	Farabee, Felix Otis	July 21, 1893 Calhoun Co., Ala.	A. 1913 First Ave., Birmingham, Ala.	116
A 5	Farabee, Jessie Salena	Sept. 22, 1895 Lincoln, Ala.	300 S. 54th St., Birmingham, Ala.	116
A 5	FARABEE, FELIX OTIS	July 21, 1893 Calhoun Co., Ala.	A. 1913 First Ave., Birmingham, Ala.	116
	Graves, Mary Emma	Feb. 18, 1894 Birmingham, Ala.	A. 1913 First Ave., Birmingham, Ala.	
A 6	Farabee, Harvey Auvern	May 26, 1915 Birmingham, Ala.	Jan. 7, 1916 Birmingham, Ala.	
A 5	FARABEE, JESSIE SALENA	Sept. 22, 1895 Lincoln, Ala.	A. 300 S. 54th St., Birmingham, Ala.	116
	Rush, Forest Edward	Oct. 28, 1895 Alexander City, Ala.	A. 300 S. 54th St., Birmingham, Ala.	
A 6	Rush, Mildred Salena	Aug. 22, 1915 Birmingham, Ala.	A. 300 S. 54th St., Birmingham, Ala.	
A 4	FARABEE, GERARD DUPONT	Feb. 26, 1862 Commerce, Ga.	A. Anniston, Ala.	115
	Hamilton, Sarah Emma	Aug. 9, 1871 Calhoun Co., Ala.	A. Anniston, Ala.	
A 5	Farabee, Joseph Russell	Apr. 14, 1891 Cane Creek, Ala.	A. Fort Sam Houston, San Antonio, Tex.	
A 5	Farabee, Flora May	Oct. 10, 1892 Cane Creek, Ala.	A. 74 Queen St., Atlanta, Ga.	116
A 5	Farabee, Sadie Ethel	Aug. 11, 1894 Cane Creek, Ala.	A. Anniston, Ala.	
A 5	FARABEE, FLORA MAY	Oct. 10, 1892 Cane Creek, Ala.	A. 74 Queen St., Atlanta, Ga.	116
	Jordan, Frederick August	Dec. 29, 1888 Atlanta, Ga.	A. 74 Queen St., Atlanta, Ga.	
A 4	FARABEE, TALLULA SAVANNAH	July 21, 1864 Jackson Co., Ga.	A. R. D. 2, Ragland, Ala.	115
	Jones, Marcus D. L.	July 22, 1848 Etowah Co., Ala.	A. R. D. 2, Ragland, Ala.	
A 4	FARABEE, IDA VICTORIA	Mar. 26, 1866 Jackson Co., Ga.	Aug. 31, 1885 Hall Co., Ga.	115
	Fain, Jasper	(?) (?)	A. (?)	
A 5	Fain, Artist Earl	1883 (?)	Died young.	
A 5	Fain, Aubanie	1885 (?)	Died young.	
A 4	FARABEE, CHESTER LAVENIA	July 26, 1868 Jackson Co., Ga.	A. R. D. 4, Box 25, Lithonia, Ga.	115
	Clarke, Albert Andrew	Oct. 22, 1870 Atlanta, Ga.	A. R. D. 4, Box 25, Lithonia, Ga.	
A 5	Clarke, William Frederick	Feb. 1, 1891 Birmingham, Ala.	A. R. D. 4, Box 25, Lithonia, Ga.	

Descendants of A 1 Farabee, Benjamin

A 5	Clarke, Alice America	July 30, 1893 Lithonia, Ga.	A. R. D. 4, Box 25, Lithonia, Ga.	
A 5	Clarke, Benjamin Marvin	Dec. 17, 1896 Atlanta, Ga.	July 4, 1899 Atlanta, Ga.	
A 5	Clarke, Pearl Burdette	Sept. 5, 1899 Atlanta, Ga.	A. R. D. 4, Box 25, Lithonia, Ga.	
A 5	Clarke, Lilly Eugenia	Feb. 4, 1902 Atlanta, Ga.	A. R. D. 4, Box 25, Lithonia, Ga.	
A 5	Clarke, Robert Melville	Jan. 16, 1906 Atlanta, Ga.	A. R. D. 4, Box 25, Lithonia, Ga.	
A 5	Clarke, Minnie Martha	Aug. 2, 1908 Lithonia, Ga.	A. R. D. 4, Box 25, Lithonia, Ga.	
A 4	FARABEE, RUSSELL JORDAN	Oct. 16, 1871 Randolph Co., Ga.	A. Newcastle, Tex.	116
	Crowell, Emma	—, 1879 Limestone Co., Tex.	A. Newcastle, Tex.	
A 5	Farabee, Clarence Gordon	Aug. 8, 1901 Bridgeport, Tex.	A. Newcastle, Tex.	
A 5	Farabee, Clifford Clyde	July 9, 1903 Bridgeport, Tex.	A. Newcastle, Tex.	
A 5	Farabee, Clifton Curtis	July 9, 1903 Bridgeport, Tex.	A. Newcastle, Tex.	
A 4	FARABEE, ULYSSES WARNER	Nov. 16, 1874 Clayton Co., Ga.	A. Alabama City, Ala.	116
	Storns, Elizabeth C.	Feb. 29, 1876 Saint Clair Co., Ala.	A. Alabama City, Ala.	
A 5	Farabee, Ray Littleton	June 8, 1900 Coal City, Ala.	A. Alabama City, Ala.	
A 5	Farabee, Clebert Griffin	Aug. 15, 1901 Coal City, Ala.	A. Alabama City, Ala.	
A 5	Farabee, Ralph Harrington	Aug. 31, 1904 Coal City, Ala.	A. Alabama City, Ala.	
A 5	Farabee, Celesta Vivian	Mar. 28, 1910 Alabama City, Ga.	A. Alabama City, Ala.	
A 4	FARABEE, OTIS MARTIN	July 10, 1877 Hall Co., Ga.	A. (?)	116
	Bisus, Florence	(?)	Dead. (?)	
		(?)	(?)	
A 5	Farabee, Fletcher Burrell	(?)	A. (?)	
		(?)		
A 3	FARABEE, PERMELIA HILL	—, 1835 Newton Co., Ga.	Dec. 19, 1894 Gainesville, Ga.	94
	Waters, Jacob	(?) Hall Co., Ga.	July, 1863 Gettysburg, Pa.	
A 4	Waters, Laura Montera	Aug. 8, 1857 Gainesville, Ga.	A. R. D. 1, Box 34, Alto, Ga.	118
A 4	Waters, Marion Lafayette	Nov. 2, 1858 Gainesville, Ga.	Mar., 1862 Gainesville, Ga.	
A 4	Waters, William Alpha	Sept. 7, 1860 Gainesville, Ga.	A. R. D. 6, Box 9, Gainesville, Ga.	

Descendants of A 1 Farabee, Benjamin

A 4	WATERS, LAURA MONTERA	Aug. 8, 1857 Gainesville, Ga.	A. R. D. 1, Box 34, Alto, Ga.	117
	Duncan, John Franklin	Dec. 8, 1859 Jackson Co., Ga.	June 8, 1911 Bellton, Ga.	
A 5	Duncan, William Dennis	Dec. 16, 1881 Bellton, Ga.	A. R. D. 1, Box 34, Alto, Ga.	
A 5	Duncan, Ruemma Permelia	Jan. 31, 1883 Bellton, Ga.	A. R. D. 1, Box 34, Alto, Ga.	118
A 5	Duncan, Cordelia Dorothy	Aug. 25, 1891 Bellton, Ga.	A. R. D. 1, Box 38, Alto, Ga.	118
A 5	Duncan, John Dewey	June 1, 1898 Bellton, Ga.	A. R. D. 1, Box 34, Alto, Ga.	
A 5	DUNCAN, RUEMMA PERMELIA	Jan. 31, 1883 Bellton, Ga.	A. R. D. 1, Box 34 Alto, Ga.	118
	Woodall, John Cranford	Nov. 16, 1882 Banks Co., Ga.	A. R. D. 1, Box 34, Alto, Ga.	
A 6	Woodall, Nellie Montera	Oct. 13, 1902 Bellton, Ga.	A. R. D. 1, Box 34, Alto, Ga.	
A 6	Woodall, Silas Reuben	Feb. 14, 1904 Bellton, Ga.	A. R. D. 1, Box 34, Alto, Ga.	
A 6	Woodall, Mae Bell	Aug. 13, 1906 Bellton, Ga.	A. R. D. 1, Box 34, Alto, Ga.	
A 6	Woodall, Edward Russell	Feb. 17, 1908 Lula, Ga.	A. R. D. 1, Box 34, Alto, Ga.	
A 5	DUNCAN, CORDELIA DOROTHY	Aug. 25, 1891 Bellton, Ga.	A. R. D. 1, Box 38, Alto, Habersham Co., Ga.	118
	Echols, Timothy Davis	Apr. 13, 1883 Bellton, Ga.	A. R. D. 1, Box 38, Alto, Ga.	
A 6	Echols, Beula	Sept. 26, 1909 Bellton, Ga.	A. R. D. 1, Box 38, Alto, Ga.	
A 6	Echols, James Franklin	June 17, 1911 Bellton, Ga.	A. R. D. 1, Box 38, Alto, Ga.	
A 6	Echols, Lois	Oct. 13, 1913 Alto, Ga.	A. R. D. 1, Box 38, Alto, Ga.	
A 6	Echols, George Duncan	Oct. 6, 1915 Alto, Ga.	A. R. D. 1, Box 38, Alto, Ga.	
A 4	WATERS, WILLIAM ALPHA	Sept. 7, 1860 Gainesville, Ga.	A. R. D. 6, Box 9, Gainesville (Hall Co), Ga.	117
	Jackson, Mary Elizabeth	Apr. 11, 1866 Gainesville, Ga.	A. R. D. 6, Box 9, Gainesville, Ga.	
A 5	Waters, Ruth Elizabeth	Aug. 9, 1890 Gainesville, Ga.	A. 123 Jefferson St., Atlanta, Ga.	119
A 5	Waters, Mae Bell	Sept. 5, 1893 Gainesville, Ga.	A. 123 Jefferson St., Atlanta, Ga.	119
A 5	Waters, Albert Lee	Oct. 6, 1895 Gainesville, Ga.	A. R. D. 6, Box 9, Gainesville, Ga.	
A 5	Waters, Eva	Mar. 16, 1898 Gainesville, Ga.	A. R. D. 6, Box 9, Gainesville, Ga.	
A 5	Waters, Clyde Franklin	Oct. 7, 1901 Gainesville, Ga.	A. R. D. 6, Box 9, Gainesville, Ga.	

Descendants of A 1 Farabee, Benjamin

A 5	Waters, Mary Eunity	Apr. 2, 1904 Gainesville, Ga.	A. R. D. 6, Box 9, Gainesville, Ga.	
A 5	WATERS, RUTH ELIZABETH	Aug. 9, 1890 Gainesville, Ga.	A. 123 Jefferson St., Atlanta, Ga.	118
	Odom, William	Jan. 17, 1890 Lumpkin Co., Ga.	A. 123 Jefferson St., Atlanta, Ga.	
A 6	Odom, Allie Mary	May 3, 1913 Hall Co., Ga.	A. 123 Jefferson St., Atlanta, Ga.	
A 5	WATERS, MAE BELL	Sept. 5, 1893 Gainesville, Ga.	A. 123 Jefferson St., Atlanta, Ga.	118
	Allen, Grover Frank	Mar. 30, 1889 White Co., Ga.	A. 123 Jefferson St., Atlanta, Ga.	
A 2	FARABEE, FRANK	1799 Davidson Co., N. C.	D. 1848 Shelby Co., Tenn.	1
	Monroe, Lucy Wilkie	(?) (?)	D. 1860 Shelby Co., Tenn.	
A 3	Farabee, Sarah	(?) Shelby Co., Tenn.	Died in early childhood. Shelby Co., Tenn.	
A 3	Farabee, Elvira	(?) Shelby Co., Tenn.	Died in early childhood. Shelby Co., Tenn.	
A 3	Farabee, Louisiana	(?) Shelby Co., Tenn.	D. 1884 Lamar, Miss.	119
A 3	Farabee, John R.	Aug. 16, 1839 Shelby Co., Tenn.	Jan. 16, 1867 Shelby Co., Tenn.	119
A 3	Farabee, Benjamin F.	May 2, 1841 Shelby Co., Tenn.	A. 652 N. 6th St., Memphis, Tenn.	121
A 3	Farabee, Jesse	(?) Shelby Co., Tenn.	Died in childhood. Shelby Co., Tenn.	
A 3	FARABEE, LOUISIANA	(?) Shelby Co., Tenn.	D. 1884 Lamar, Miss.	119
	Treadwell, William Lowndes	(?) (?)	D. 1908 Lamar, Miss.	
A 4	Treadwell, Lucy	(?) (?)	A. Michigan City, Miss.	
A 4	Treadwell, Allie	(?) (?)	A. Michigan City, Miss.	
A 4	Treadwell, Robert	(?) (?)	A. Traveling Salesman in Tex.	
A 3	FARABEE, JOHN R.	Aug. 16, 1839 Shelby Co., Tenn.	Jan. 16, 1867 Shelby Co., Tenn.	119
	Marshall, Carrie L. E.	(?) Rossville, Tenn.	D. 1870 Marshall Institute.	
A 4	Farabee, James Marshall	1860 Shelby Co., Tenn.	D. 1886 Collierville, Tenn.	120
A 4	Farabee, Walter Menifee	Aug. 31, 1861 Shelby Co., Tenn.	A. c/o Irby & Gilliland Co., Memphis, Tenn.	120
A 4	Farabee, Frank Dunn	1863 Shelby Co., Tenn.	A. 363 N. McNeill St., Memphis, Tenn.	120
A 4	Farabee, Carolyn F.	Sept. 20, 1866 Shelby Co., Tenn.	A. c/o Irby & Gilliland Co., Memphis, Tenn.	120

Descendants of A 1 Farabee, Benjamin

A 4	FARABEE, JAMES MARSHALL	1860 Shelby Co., Tenn.	D. 1886 Collierville, Tenn.	119
	Irby, Bettie	(?) (?)	D. (?)	
A 5	Farabee, Louisa	(?) (?)	A. Collierville, Tenn.	
A 4	FARABEE, WALTER MENIFEE	Aug. 31, 1861 Shelby Co., Tenn.	A. c/o Irby & Gilliland Co., Memphis, Tenn.	119
	Jones, Lula Pearce	(?) —, Tenn.	A. c/o Irby & Gilliland Co., Memphis, Tenn.	
A 5	Farabee, Margaret Caroline	Sept. 20, 1886 Memphis, Tenn.	A. Victoria, B. C., Canada.	120
A 5	Farabee, John Randolph	Sept. 27, 1888 Memphis, Tenn.	A. Victoria, B. C., Canada	
A 5	FARABEE, MARGARET CAROLINE	Sept. 20, 1886 Memphis, Tenn.	A. Victoria, B. C., Canada.	120
	Heisterman, Bernard	(?) (?)	A. Victoria, B. C., Canada	
A 6	Heisterman, Margaret	June 21, 1908 Victoria, B. C., Canada	A. Victoria, B. C., Canada	
A 6	Heisterman, Charles	Dec. 17, 1909 Victoria, B. C., Canada	A. Victoria, B. C., Canada	
A 4	FARABEE, FRANK DUNN	1863 Shelby Co., Tenn.	A. 363 N. McNeill St., Memphis, Tenn.	119
	Lightburne, Blanche	1869 Memphis, Tenn.	A. 363 N. McNeill St., Memphis, Tenn.	
A 4	FARABEE, CAROLYN F.	Sept. 22, 1866 Shelby Co., Tenn.	A. c/o Irby & Gilliland Co., Memphis, Tenn.	119
	Gilliland, Fletcher M.	July 25, 1861 Mt. Pleasant, Miss.	A. c/o Irby & Gilliland Co., Memphis, Tenn.	
A 5	Gilliland, Walter F.	Oct. 16, 1884 Collierville, Tenn.	A. c/o Irby & Gilliland Co., Memphis, Tenn.	120
A 5	Gilliland, William Richardson	Nov. 10, 1886 Collierville, Tenn.	A. c/o Irby & Gilliland Co., Memphis, Tenn.	121
A 5	Gilliland, Frank Marshall	June 29, 1889 Collierville, Tenn.	A. c/o Irby & Gilliland Co., Memphis, Tenn.	
A 5	Gilliland, Dorothy Monroe	Aug. 15, 1896 Memphis, Tenn.	A. c/o Irby & Gilliland Co., Memphis, Tenn.	
A 5	Gilliland, Fletcher Edward	Oct. 13, 1898 Memphis, Tenn.	A. c/o Irby & Gilliland Co., Memphis, Tenn.	
A 5	Gilliland, John Randolph	July 12, 1903 Memphis, Tenn.	A. c/o Irby & Gilliland Co., Memphis, Tenn.	
A 5	GILLILAND, WALTER F.	Oct. 16, 1884 Collierville, Tenn.	A. c/o Irby & Gilliland Co., Memphis, Tenn.	120
	Alsop, Lucy Buster	(?) (?)	A. c/o Irby & Gilliland Co., Memphis, Tenn.	
A 6	Gilliland, Lucy Elizabeth	Aug. 26, 1907 Memphis, Tenn.	A. c/o Irby & Gilliland Co., Memphis, Tenn.	
A 6	Gilliland, Carrie Marie	June 15, 1909 Memphis, Tenn.	A. c/o Irby & Gilliland Co., Memphis, Tenn.	

Descendants of A 1 Farabee, Benjamin

A 5	GILLILAND, WILLIAM RICHARDSON	Nov. 10, 1886 Colliersville, Tenn.	A. c/o Irby & Gilliland Co., Memphis, Tenn.	120
	Dix, Anna Foster	(?) (?)	A. c/o Irby & Gilliland Co., Memphis, Tenn.	
A 3	FARABEE, BENJAMIN F.	May 2, 1841 Shelby Co., Tenn.	A. 652 N. 6th St. Memphis, Tenn.	119
	Blair, Emma	(?) Ripley, Miss	June 23, 1898 Memphis, Tenn.	
A 4	Farabee, Emma Celesta	1862 Arkansas Co., Ark.	D. 1862 Arkansas Co., Ark.	
A 4	Farabee, Dixie Olivia	Feb., 1867 Shelby Co., Tenn.	A. 652 N. 6th St., Memphis, Tenn.	121
A 4	Farabee, Thomas Jefferson	1870 Shelby Co., Tenn.	Sept. 30, 1886 Tupelo, Miss.	
A 4	Farabee, Phelan R.	(?) Tupelo, Miss.	A. 1117 W. 63d St., Chicago, Ill.	121
A 4	Farabee, John Blair	Feb. 7, 1875 Tupelo, Miss.	A. Tupelo, Miss., or Memphis, Tenn.	121
A 4	Farabee, Enloe	(?) Tupelo, Miss.	D. (?) Died at Tupelo, Miss.	
A 4	Farabee, Wilkie	(?) Tupelo, Miss.	D. (?) Died at Tupelo, Miss.	
A 4	FARABEE, DIXIE OLIVIA	Feb. 1867 Shelby Co., Tenn.	A. 652 N. 6th St., Memphis, Tenn.	121
	Thompson, Alfred Houston	Mar. 1, 1861 Guntown, Miss	Feb. 19, 1908 Tupelo, Miss.	
A 5	Thompson, Jerry Franklin	Jan. 12, 1889 Tupelo, Miss.	D. 1892 Tupelo, Miss.	
A 5	Thompson, Hortense V.	May 18, 1890 Tupelo, Miss.	A. 652 N. 6th St., Memphis, Tenn.	
A 5	Thompson, Houston Phelan	Nov. 25, 1891 Tupelo, Miss.	A. Tupelo, Miss.	
A 5	Thompson, Ben Ona	—, 1892 Tupelo, Miss.	A. 652 N. 6th St., Memphis, Tenn.	
A 5	Thompson, Walter Farabee	—, 1894 Memphis, Tenn.	A. 652 N. 6th St., Memphis, Tenn.	
A 4	FARABEE, PHELAN R.	(?) Tupelo, Miss.	A. 1117 W. 63d St., Chicago, Ill.	121
	Black, Olivia Victoria	(?) (?)	A. 1117 W. 63d St., Chicago, Ill.	
A 5	Farabee, James Phelan	Sept. 12, 1900 Memphis, Tenn.	A. 1117 W. 63d St., Chicago, Ill.	
A 4	FARABEE, JOHN BLAIR	Feb. 7, 1875 Tupelo, Miss.	A. Memphis, Tenn., or Tupelo, Miss.	121
	Fowler, Ina	(?) (?)	A. Memphis, Tenn., or Tupelo, Miss.	
A 5	Farabee (a son)	(?) (?)	A. Memphis, Tenn., or Tupelo, Miss.	

Descendants of A 1 Farabee, Benjamin

A 2	FARABEE, WILLIAM M. Collet, Faithful	Mar. 18, 1802 Davidson Co., N. C. May 10, 1802 Davidson Co., N. C.	June 26, 1873 High Point, N. C. Aug. 26, 1869 Davidson Co., N. C.	1
A 3	Farabee, Mary Jane, Sr.	Jan. 22, 1823 (?) Ga.	Aug. 8, 1905 Winston-Salem, N. C.	122
A 3	Farabee, John Cephas	Mar. 3, 1824 (?) Ga.	May 14, 1902 Winston-Salem, N. C.	122
A 3	Farabee, Philip C.	Oct. 8, 1825 Davidson Co., N. C.	Mar. 3, 1826 Davidson Co., N. C.	
A 3	Farabee, Ezekiel Collet	Jan. 1, 1827 Davidson Co., N. C.	Mar. 25, 1893 High Point, N. C.	123
A 3	Farabee, Samuel Wesley	Dec. 15, 1828 Davidson Co., N. C.	May 4, 1898 Winston-Salem, N. C.	123
A 3	Farabee, Joseph Wood	Jan. 2, 1831 Davidson Co., N. C.	A. R. D. 1, High Point, N. C.	
A 3	Farabee, Martha Elizabeth	Jan. 14, 1833 Davidson Co., N. C.	Sept. 14, 1857 Davidson Co., N. C.	
A 3	Farabee, Phoebe Ward	Dec. 25, 1835 Davidson Co., N. C.	A. R. D. 2, High Point, N. C.	124
A 3	Farabee, Ellender	Jan. 18, 1837 Davidson Co., N. C.	Dec. 15, 1907 Davidson Co., N. C.	
A 3	Farabee, Alice	Dec. 3, 1838 Davidson Co., N. C.	Feb. 22, 1898 Winston-Salem, N. C.	124
A 3	Farabee, Abigail	May 7, 1840 Davidson Co., N. C.	A. 802 Trade St., Winston-Salem, N. C.	124
A 3	Farabee, Lucy J.	Mar. 15, 1842 Davidson Co., N. C.	Nov. 30, 1888 High Point, N. C.	124
A 3	Farabee, Rachel	Sept. 27, 1845 Davidson Co., N. C.	A. R. D. 1, Lewisville, N. C.	125
A 3	Farabee, Faithful Emeline	Dec. 11, 1847 Davidson Co., N. C.	Jan. 25, 1872 High Point, N. C.	125
A 3	Farabee, William Fletcher	Dec. 18, 1849 Davidson Co., N. C.	A. R. D. 1, Kernersville, N. C.	126
A 3	FARABEE, MARY JANE, SR. Boncr, William	Jan. 22, 1823 (?) Ga. (?) (?)	Aug. 8, 1905 Winston-Salem, N. C. D. (?) (?)	122
A 3	FARABEE, JOHN CEPHAS Freeman, Mrs. Joanna (née Williams)	Mar. 3, 1824 (?) Ga. (?) (?)	May 14, 1902 Winston-Salem, N. C. D. Charleston, S. C.	122
A 4	Farabee, Mary Jane, Jr.	Aug. 12, 1860 Charleston, S. C.	A. 321 Graham St., Winston-Salem, N. C.	123
A 4	Farabee, Eddie	(?) 1862 Charleston, S. C.	D. 1869 Charleston, S. C.	
A 4	Farabee, William	(?) 1864 Charleston, S. C.	D. 1864 Charleston, S. C.	
A 4	Farabee, Theodore Singleterry	Sept. 15, 1871 Charleston, S. C.	A. R. D. 4, High Point, N. C.	123

Descendants of A 1 Farabee, Benjamin

A 4	FARABEE, MARY JANE, JR.	Aug. 12, 1860 Charleston, S. C.	A. 321 Graham St., Winston-Salem, N. C.	122
	Farrow, Thomas Landon, Sr.	July 30, 1858 Spartanburg, S. C.	Sept. 26, 1911 Winston-Salem, N. C.	
A 5	Farrow, Edward Latta	Jan. 15, 1884 Winston-Salem, N. C.	May 20, 1903 Reidsville, N. C.	
A 5	Farrow, Thomas Landon, Jr.	Jan. 19, 1886 Winston-Salem, N. C.	A. Mullins, S. C. c/o J. M. Boten (Drug Store)	
A 5	Farrow, Stella Mary	June 10, 1888 Winston-Salem, N. C.	A. 321 Graham St., Winston-Salem, N. C.	123
A 5	Farrow, Anna Caraway	Aug. 29, 1890 Winston-Salem, N. C.	A. 321 Graham St., Winston-Salem, N. C.	
A 5	Farrow, Henry Brown	Dec. 18, 1892 Winston-Salem, N. C.	A. 321 Graham St., Winston-Salem, N. C.	
A 5	Farrow, Louise H.	Apr. 30, 1895 Winston-Salem, N. C.	Jan. 26, 1905 Winston-Salem, N. C.	
A 5	FARROW, STELLA MARY	June 10, 1888 Winston-Salem, N. C.	A. 321 Graham St., Winston-Salem, N. C.	123
	Paschal, William Jennings	May 26, 1886 Reidsville, N. C.	A. 321 Graham St., Winston-Salem, N. C.	
A 4	FARABEE, THEODORE SINGLETERRY	Sept. 15, 1871 Charleston, S. C.	A. R. D. 4, High Point, N. C.	122
	Wire, Emma	May 8, 1882 Davidson Co., N. C.	A. R. D. 4, High Point, N. C.	
A 5	Farabee, Joanna Mabel	Jan. 15, 1902 Davidson Co., N. C.	A. R. D. 4, High Point, N. C.	
A 5	Farabee, Dora Eva	Sept. 14, 1903 Davidson Co., N. C.	A. R. D. 4, High Point, N. C.	
A 5	Farabee, Mary Ellender	Apr. 25, 1906 Davidson Co., N. C.	A. R. D. 4, High Point, N. C.	
A 5	Farabee, Della Lucile	Mar. 15, 1908 Davidson Co., N. C.	A. R. D. 4, High Point, N. C.	
A 5	Farabee, John Clay	Apr. 3, 1910 Davidson Co., N. C.	A. R. D. 4, High Point, N. C.	
A 5	Farabee, Arthur Lorenzo	Jan. 13, 1913 Davidson Co., N. C.	A. R. D. 4, High Point, N. C.	
A 3	FARABEE, EZEKIEL COLLET	Jan. 1, 1827 Davidson Co., N. C.	Mar. 25, 1893 High Point, N. C.	122
	Sweaney, Sallie Martitia	Jan. 8, 1836 Spring Hill Church, N. C.	Oct. 19, 1910 High Point, N. C.	
A 4	Farabee, Jesse Sweaney	Mar. 1, 1867 High Point, N. C.	Mar. 1, 1867 High Point, N. C.	
A 4	Farabee, Frank I.	Aug. 18, 1871 High Point, N. C.	Sept. 22, 1871 High Point, N. C.	
A 3	FARABEE, SAMUEL WESLEY	Dec. 15, 1828 Davidson Co., N. C.	May 4, 1898 Winston-Salem, N. C.	122
	Highland, Mrs. Mary (née Riggs)	Aug. 8, 1834 Surry Co., N. C.	June 19, 1908 Winston-Salem, N. C.	
A 4	Farabee, Roxanna Lutitia	July 12, 1861 Winston-Salem, N. C.	A. 606 Liberty St., Winston-Salem, N. C.	124

Descendants of A 1 Farabee, Benjamin

A 4	Farabee, Emma	1863 Winston-Salem, N. C.	Died (aged about 5 months) Winston-Salem, N. C.	
A 4	FARABEE, ROXANNA LUTITIA	July 12, 1861 Winston-Salem, N. C.	A. 606 Liberty St., Winston-Salem, N. C.	123
	Pfohl, William Thomas	Sept. 17, 1843 On steamer on Fla. coast	Nov. 6, 1903 Winston-Salem, N. C.	
A 5	PFOHL, ROBAH	June 26, 1888 Winston-Salem, N. C.	A. 606 Liberty St., Winston-Salem, N. C.	
	Jones, Beimon Ora	Mar. 8, 1878 Greenville, N. C.	A. 606 Liberty St., Winston-Salem, N. C.	
A 3	FARABEE, PHOEBE WARD	Dec. 25, 1835 Davidson Co., N. C.	A. R. D. 2, High Point, N. C.	122
	Hedgcock, John Wesley, Sr.	(?) Guilford Co., N. C.	A. R. D. 2, High Point, N. C.	
A 3	FARABEE, ALICE	Dec. 3, 1838 Davidson Co., N. C.	Feb. 22, 1898 Winston-Salem, N. C.	122
	Harrell, William Robert	(?)	D. (?)	
A 4	Harrell, Philip Burton	(?)	D. (?)	
A 3	FARABEE, ABIGAIL	May 7, 1840 Davidson Co., N. C.	A. 802 Trade St., Winston-Salem, N. C.	122
	Pegram, James H.	Nov. 23, 1826 Guilford Co., N. C.	Nov. 19, 1905 Winston-Salem, N. C.	
A 3	FARABEE, LUCY J.	Mar. 15, 1842 Davidson Co., N. C.	Nov. 30, 1888 High Point, N. C.	122
	Jackson, Ruffin	Apr. 15, 1840 (?)	Mar. 4, 1905 High Point, N. C.	
A 4	Jackson, Arvel	Oct. 26, 1880 Guilford Co., N. C.	A. 418 Poplar St., Johnson City, Tenn.	
A 4	Jackson, Lou Effie	Jan. 11, 1882 Guilford Co., N. C.	A. R. D. 2, High Point, N. C.	124
A 4	JACKSON, LOU EFFIE	Jan. 11, 1882 Guilford Co., N. C.	A. R. D. 2, High Point, N. C.	124
	Montgomery, Charles	Apr. 26, 1877 Washington Co., Va.	A. R. D. 2, High Point, N. C.	
A 5	Montgomery, Myrtle Blanche	Dec. 31, 1898 High Point, N. C.	A. R. D. 2, High Point, N. C.	
A 5	Montgomery, William Dewey	May 16, 1901 High Point, N. C.	A. R. D. 2, High Point, N. C.	
A 5	Montgomery, Charles Otis	Jan. 21, 1905 High Point, N. C.	A. R. D. 2, High Point, N. C.	
A 5	Montgomery, Bessie Louisa	Mar. 16, 1907 High Point, N. C.	A. R. D. 2, High Point, N. C.	
A 5	Montgomery, Thurman Wesley	Feb. 21, 1909 High Point, N. C.	A. R. D. 2, High Point, N. C.	
A 5	Montgomery Phoebe Norma	Oct. 16, 1911 High Point, N. C.	A. R. D. 2, High Point, N. C.	
A 5	Montgomery, (?)	Dec. 24, 1913 High Point, N. C.	A. R. D. 2, High Point, N. C.	

Descendants of A 1 Farabee, Benjamin

A 3	FARABEE, RACHEL	Sept. 27, 1845 Davidson Co., N. C.	A. R. D. 1, Lewisville, N. C.	122
	Jones, Cicero Columbus	Aug. 27, 1844 Davidson Co., N. C.	A. R. D. 1, Lewisville, N. C.	
A 4	Jones, Sarah Emeline	May 22, 1876 Davidson Co., N. C.	A. R. D. 1, Lewisville, N. C.	125
A 4	Jones, John William	July 1, 1878 Yadkin Co., N. C.	A. R. D. 1, Lewisville, N. C.	125
A 4	JONES, SARAH EMELINE	May 22, 1876 Davidson Co., N. C.	A. R. D. 1, Lewisville, N. C.	125
	Whitman, William Ambrose	May 20, 1868 Forsyth Co., N. C.	A. R. D. 1, Lewisville, N. C.	
A 5	Whitman, Clyde Horatio	Dec. 3, 1894 Yadkin Co., N. C.	A. R. D. 1, Lewisville, N. C.	
A 5	Whitman, Effie Charlotte	July 26, 1900 Forsyth Co., N. C.	A. R. D. 1, Lewisville, N. C.	
A 5	Whitman, Nora Creola	Dec. 26, 1901 Forsyth Co., N. C.	A. R. D. 1, Lewisville, N. C.	
A 5	Whitman, Alma Virginia	Nov. 5, 1912 Forsyth Co., N. C.	A. R. D. 1, Lewisville, N. C.	
A 4	JONES, JOHN WILLIAM	July 1, 1878 Yadkin Co., N. C.	A. R. D. 1, Lewisville, N. C.	125
	Dorse, Mamie E.	Oct. 2, 1879 Forsyth Co., N. C.	A. R. D. 1, Lewisville, N. C.	
A 5	Jones, Alice Myrtle	Sept. 26, 1900 Forsyth Co., N. C.	Dec. 12, 1900 Forsyth Co., N. C.	
A 5	Jones, Mary Annie	Mar. 8, 1902 Yadkin Co., N. C.	A. R. D. 1, Lewisville, N. C.	
A 5	Jones, Lulia May	Jan. 28, 1905 Yadkin Co., N. C.	A. R. D. 1, Lewisville, N. C.	
A 3	FARABEE, FAITHFUL EMELINE	Dec. 11, 1847 Davidson Co., N. C.	Jan. 25, 1872 Guilford Co., N. C.	122
	Hedgecock, James K. Polk	Mar. 22, 1845 Guilford Co., N. C.	A. R. D. 2, High Point, N. C.	
A 4	Hedgecock, William Jacob	Sept. 21, 1869 Guilford Co., N. C.	A. R. D. 2, Winston-Salem, N. C.	125
A 4	Hedgecock, John Wesley, Jr.	Dec. 4, 1871 Guilford Co., N. C.	A. R. D. 1, High Point, N. C.	126
A 4	HEDGECOCK, WILLIAM JACOB	Sept. 21, 1869 Guilford Co., N. C.	A. R. D. 2, Winston-Salem, N. C.	125
	Holbrook, Ida Elizabeth	Feb. 28, 1876 Guilford Co., N. C.	A. R. D. 2, Winston-Salem, N. C.	
A 5	Hedgecock, Raymond Casper	July 3, 1895 Winston-Salem, N. C.	A. R. D. 2, Winston-Salem, N. C.	
A 5	Hedgecock, Mabel Deles	Mar. 27, 1897 Winston-Salem, N. C.	Mar. 27, 1897 Winston-Salem, N. C.	
A 5	Hedgecock, Henry Eugene	Sept. 10, 1898 Winston-Salem, N. C.	A. R. D. 2, Winston-Salem, N. C.	
A 5	Hedgecock, James Franklin	Dec. 22, 1900 Winston-Salem, N. C.	A. R. D. 2, Winston-Salem, N. C.	

Descendants of A 1 Farabee, Benjamin

A 5	Hedgecock, Allan Shaffner	June 16, 1904 Winston-Salem, N. C.	A. R. D. 2, Winston-Salem, N. C.	
A 5	Hedgecock, Thomas Leonard	Sept. 5, 1906 Winston-Salem, N. C.	A. R. D. 2, Winston-Salem, N. C.	
A 5	Hedgecock, Wildie Pauline	May 8, 1909 Winston-Salem, N. C.	A. R. D. 2, Winston-Salem, N. C.	
A 4	HEDGECOCK, JOHN WESLEY, JR.	Dec. 4, 1871 Guilford Co., N. C.	A. R. D. 1, High Point, N. C.	125
	Shields, Cordelia Ann	(?) (?)	A. R. D. 1, High Point, N. C.	
A 5	Hedgecock, Myrtle Celesta	Mar. 3, 1892 High Point, N. C.	Mar. 4, 1892 High Point, N. C.	
A 5	Hedgecock, Everett Eurillis	Apr. 30, 1893 High Point, N. C.	A. R. D. 1, High Point, N. C.	
A 5	Hedgecock, Marvin Franklin	Nov. 30, 1895 High Point, N. C.	A. R. D. 1, High Point, N. C.	
A 5	Hedgecock, Cordelia Emeline	Apr. 27, 1899 High Point, N. C.	A. R. D. 1, High Point, N. C.	
A 5	Hedgecock, Roba Lee	May 13, 1902 High Point, N. C.	A. R. D. 1, High Point, N. C.	
A 3	PARABEE, WILLIAM FLETCHER	Dec. 18, 1848 Davidson Co., N. C.	A. R. D. 1, Kernersville, N. C.	122
	Jackson, Florena	June 7, 1854 Davidson Co., N. C.	A. R. D. 1, Kernersville, N. C.	
A 4	Farabee, Frank Harrison	Aug. 4, 1872 Davidson Co., N. C.	A. 1000 N. Liberty St., Winston-Salem, N. C.	126
A 4	Farabee, John Arvel	Feb. 4, 1877 Davidson Co., N. C.	A. R. D. 1, High Point, N. C.	126
A 4	Farabee, Daisy May	Jan. 13, 1886 Davidson Co., N. C.	A. 121 W. High St., High Point, N. C.	127
A 4	Farabee, Emma Vandalia	Mar. 26, 1893 Davidson Co., N. C.	A. High Point, N. C.	
A 4	Farabee, Bessie Ellen	Nov. 8, 1895 Davidson Co., N. C.	A. R. D. 1, Kernersville, N. C.	
A 4	PARABEE, FRANK HARRISON	Aug. 4, 1872 Davidson Co., N. C.	A. 1000 N. Liberty St., Winston-Salem, N. C.	126
	Sink, Louisa Ella	Sept. 27, 1876 Davidson Co., N. C.	A. 1000 N. Liberty St., Winston-Salem, N. C.	
A 5	Farabee, Jessie H.	May 6, 1899 High Point, N. C.	A. 1000 N. Liberty St., Winston-Salem, N. C.	
A 5	Farabee, Ivy Voneta	Jan. 5, 1901 Winston-Salem, N. C.	A. 1000 N. Liberty St., Winston-Salem, N. C.	
A 5	Farabee, Flora Irene	July 27, 1902 Winston-Salem, N. C.	A. 1000 N. Liberty St., Winston-Salem, N. C.	
A 5	Farabee, Harvey Franklin	May 1, 1904 Winston-Salem, N. C.	A. 1000 N. Liberty St., Winston-Salem, N. C.	
A 4	PARABEE, JOHN ARVEL	Feb. 4, 1877 Davidson Co., N. C.	A. R. D. 1, High Point, N. C.	126
	Fields, Ila Celina	June 19, 1881 Guilford Co., N. C.	A. R. D. 1, High Point, N. C.	

Descendants of A 1 Farabee, Benjamin

A 5	Farabee, Vernia Lesley	Apr. 17, 1905 High Point, N. C.	May 28, 1906 High Point, N. C.	
A 5	Farabee, McCoy Lee	Oct. 14, 1906 High Point, N. C.	A. R. D. 1, High Point, N. C.	
A 5	Farabee, Travis Samuel	Dec. 29, 1909 High Point, N. C.	A. R. D. 1, High Point, N. C.	
A 5	Farabee, Wilma Rena	May 18, 1912 High Point, N. C.	A. R. D. 1, High Point, N. C.	
A 4	FARABEE, DAISY MAY	Jan. 13, 1886 Davidson Co., N. C.	A. 121 W. High St., High Point, N. C.	126
	Mathews, Thomas Henry	Nov. 23, 1879 Guilford Co., N. C.	A. 121 W. High St., High Point, N. C.	
A 5	Mathews, Robert Estell	Nov. 28, 1904 Kernersville, N. C.	July 1, 1905 High Point, N. C.	
A 5	Mathews, Thomas Olin	July 25, 1906 High Point, N. C.	A. 121 West High St., High Point, N. C.	
A 5	Mathews, John Jennings	Oct. 25, 1908 Mocksville, N. C.	A. 121 W. High St., High Point, N. C.	
A 5	Mathews, Mary Louise	July 11, 1910 Randleman, N. C.	A. 121 W. High St., High Point, N. C.	
A 5	Mathews, Ernest Bradburn	Sept. 9, 1913 Denton, N. C.	A. 121 W. High St., High Point, N. C.	
A 2	FARABEE, ELIZABETH	Apr. 15, 1805 Davidson Co., N. C.	Sept. 6, 1860 Hancock Co., Ill.	1
	Long, Philip	May 28, 1801 Stokes Co., N. C.	June 7, 1883 Hancock Co., Ill.	
A 3	Long, Francis C.	Nov. 25, 1823 Davidson Co., N. C.	May 16, 1825 Davidson Co., N. C.	
A 3	Long, Mary D.	Nov. 20, 1825 Davidson Co., N. C.	July 24, 1910 Carthage, Ill.	127
A 3	Long, Benjamin J.	Dec. 21, 1827 Davidson Co., N. C.	Nov. 26, 1867 La Cygne, Kan.	127
A 3	Long, John N.	Jan. 17, 1830 (?) N. C.	Jan. 18, 1830 (?) N. C.	
A 3	Long, Eliza J.	Dec. 7, 1831 (?) N. C.	Oct. 7, 1850 (?) Ill.	
A 3	Long, Anna E.	Apr. 20, 1833 (?) N. C.	D. (?) 1834 (?) N. C.	
A 3	LONG, MARY D.	Nov. 20, 1825 Davidson Co., N. C.	July 24, 1910 Carthage, Ill.	127
	Anderson, Joseph Conway	Oct. 28, 1810 Nelson Co., Ky.	Jan. 7, 1898 Denver, Ill.	
A 3	LONG, BENJAMIN J.	Dec. 21, 1827 Davidson Co., N. C.	Nov. 26, 1867 La Cygne, Kans.	127
	Machin, Ruth	(?) (?) N. Y.	Nov. 12, 1893 Toronto, Kans.	
A 4	Long, Philip Edgar	Jan. 18, 1864 La Cygne, Kan.	Jan. 28, 1914 Tulsa, Okla.	
A 4	Long, James T.	June 30, 1867 La Cygne, Kan.	A. Toronto, Kan.	128

Descendants of A 1 Farabee, Benjamin

A 4	LONG, JAMES T.	June 30, 1867 La Cygne, Kan.	A. Toronto, Kan.	127
	Kellogg, Lela Estella	July 23, 1875 Toronto, Kan.	A. Toronto, Kan.	
A 5	Long, Seth Benjamin	June 26, 1898 Toronto, Kans.	Mar. 23, 1900 Toronto, Kans.	
A 2	FARABEE, ALICE	1808 Davidson Co., N. C.	D. (?) Guilford Co., N. C.	1
	Burton, Eli	Jan. 31, 1800 N. C.	Dec. 30, 1878 Guilford Co., N. C.	
A 3	Burton, Emeline A.	Nov. 17, 1830 Guilford, N. C.	April 11, 1862 Guilford Co., N. C.	128
A 3	BRUTON, EMELINE A.	Nov. 17, 1830 Guilford Co., N. C.	Apr. 11, 1862 Guilford Co., N. C.	128
	Motsinger, Jacob L.	June 3, 1831 Guilford Co., N. C.	A. Box 104, Cucamonga, Cal.	
A 4	Motsinger, Erastus B.	Aug. 10, 1858 Guilford Co., N. C.	Oct. 27, 1864 Guilford Co., N. C.	
A 4	Motsinger, Cyrillus B.	Feb. 15, 1860 Guilford Co., N. C.	A. Covello, Wash.	
A 2	FARABEE, PHOEBE ELCORN	Sept. 11, 1811 Davidson Co., N. C.	Nov. 4, 1871 Guilford Co., N. C.	1
	Sapp, Newell Rufus	Mar. 29, 1806 Davidson Co., N. C.	Mar. 20, 1863 Guilford Co., N. C.	
A 3	Sapp, Francis Winborn	Jan. 18, 1831 Guilford Co., N. C.	July 16, 1864, in R. R. wreck in Pa.	128
A 3	Sapp, William Gaston	Sept. 13, 1832 Guilford Co., N. C.	Apr. 11, 1914 Jamestown, N. C.	130
A 3	Sapp, Maria Louisa	Apr. 22, 1834 Guilford Co., N. C.	July 7, 1902 Oak Ridge, N. C.	130
A 3	Sapp, Benjamin Jackson	Mar. 29, 1836 Guilford Co., N. C.	Aug. 13, 1902 Kernersville, N. C.	132
A 3	Sapp, Newell Wesley	Feb. 28, 1838 Guilford Co., N. C.	July 27, 1904 Kernersville, N. C.	133
A 3	Sapp, Jesse Washington	Aug. 16, 1840 Guilford Co., N. C.	May 11, 1912 Kernersville, N. C.	134
A 3	Sapp, Alpheus Fletcher	Jan. 1, 1843 Guilford Co., N. C.	June 15, 1862 Richmond, Va.	
A 3	Sapp, Phoebe Delphina	Jan. 4, 1845 Forsyth Co., N. C.	Feb. 27, 1903 Guilford Co., N. C.	136
A 3	Sapp, Laura Virginia	May 15, 1852 Guilford Co., N. C.	Oct. 29, 1862 Guilford Co., N. C.	
3	SAPP, FRANCIS WINBORN	Jan. 18, 1831 Guilford Co., N. C.	July 16, 1864, in R. R. wreck in Pa.	128
	Thompson, Martha Jane	Aug. 5, 1828 Oak Ridge, N. C.	Mar. 26, 1906 Jamestown, Ohio	
A 4	Sapp, Lou Ann	Oct. 7, 1853 Kernersville, N. C.	A. Jamestown, Ohio	129

Descendants of A 1 Farabee, Benjamin

A 4	Sapp, Flora A.	May 24, 1855 Kernersville, N. C.	April 9, 1901 Springfield, Ohio	129
A 4	Sapp, Charles Leverton	Mar. 14, 1859 Kernersville, N. C.	Apr. 1, 1880 Jamestown, Ohio	
A 4	Sapp, Emery Jason	July 3, 1861 Summerfield, N. C.	A. Wilmington, Ohio	129
A 4	Sapp, Udora Jane	Feb. 9, 1864 Summerfield, N. C.	A. Jamestown, Ohio	129
A 4	SAPP, LOU ANN	Oct. 7, 1853 Kernersville, N. C.	A. Jamestown, Ohio	128
	Pearson, James A.	Jan. 19, 1854 Bowersville, Ohio	A. Jamestown, Ohio	
A 4	SAPP, FLORA A.	May 24, 1855 Kernersville, N. C.	Apr. 9, 1901 Springfield, Ohio	129
	Myers, Charles A.	May, 1860 Jamestown, Ohio	A. Peebles, Ohio	
A 5	Myers, Vernon	Dec. 24, 1888 Fowler, Ind.	Apr. 8, 1891 Chicago, Ill.	
A 5	Myers, Fred	Feb. 16, 1891 Chicago, Ill.	A. Chicago, Ill.	129
A 5	Myers, Dora Louise	June 6, 1894 Jamestown, Ohio	A. Jamestown, Ohio	129
A 5	MYERS, FRED	Feb. 16, 1891 Chicago, Ill.	A. Chicago, Ill.	129
	Flynn, Mabel	(?) (?)	A. Chicago, Ill.	
A 5	MYERS, DORA LOUISE	June 6, 1894 Jamestown, Ohio	A. Jamestown, Ohio	129
	Thompson, Carey M.	(?) (?)	A. Jamestown, Ohio	
A 6	Thompson, Robert Marshall	Feb. 13, 1914 Jamestown, Ohio	A. Jamestown, Ohio	
A 4	SAPP, EMERY JASON	July 3, 1861 Summerfield, N. C.	A. Wilmington, Ohio	129
	Yelton, Enma C.	Apr. 14, 1868 Covington, Ky.	A. Wilmington, Ohio	
A 5	Sapp, Anna Lou	June 23, 1899 Jamestown, Ohio	A. Wilmington, Ohio	
A 5	Sapp, Helen	Dec. 1, 1900 Jamestown, Ohio	A. Wilmington, Ohio	
A 5	Sapp, Charles Leslie	Nov. 14, 1902 Jamestown, Ohio	A. Wilmington, Ohio	
A 4	SAPP, EUDORA JANE	Feb. 9, 1864 Summerfield, N. C.	A. Jamestown, Ohio	129
	Wheeler, Oliver C.	Jan. 8, 1843 Guilford Co., N. C.	July 3, 1901 Guilford College, N. C.	
	Dodd, John P.	Jan. 21, 1853 Lexington, Va.	A. Jamestown, Ohio	

Descendants of A 1 Farabee, Benjamin

A 3	SAPP, WILLIAM GASTON	Sept. 13, 1832 Guilford Co., N. C.	Apr. 11, 1914 Jamestown, N. C.	128
	Reece, Louisa Jane	May 16, 1838 Guilford Co., N. C.	Apr. 13, 1899 Guilford Co., N. C.	
A 4	Sapp, Anna Laura	Aug. 1, 1859 Guilford Co., N. C.	Feb. 7, 1898 Alamance Co., N. C.	130
A 4	Sapp, Alpheus Jefferson	Aug. 8, 1861 Guilford Co., N. C.	A. Jamestown, N. C.	
A 4	Sapp, Hattie Gertrude	Jan. 5, 1864 Guilford Co., N. C.	Oct. 18, 1890 Guilford Co., N. C.	
A 4	Sapp, Robert Lee	Apr. 2, 1866 Guilford Co., N. C.	Mar. 13, 1894 Guilford Co., N. C.	
A 4	Sapp, William Herbert	Oct. 12, 1869 Guilford Co., N. C.	Feb. 17, 1906 Guilford Co., N. C.	130
A 4	SAPP, ANNA LAURA	Aug. 1, 1859 Guilford Co., N. C.	Feb. 7, 1898 Alamance Co., N. C.	130
	Browning, John M.	(?) Alamance Co., N. C.	A. Burlington, N. C.	
A 4	SAPP, WILLIAM HERBERT	Oct. 12, 1869 Guilford Co., N. C.	Feb. 17, 1906 Guilford Co., N. C.	130
	Vick, Daysie Adelaide	1880 Wilmington, N. C.	A. Jamestown, N. C.	
A 5	Sapp, Robert Vick	Jan. 2, 1902 Guilford Co., N. C.	A. Jamestown, N. C.	
A 5	Sapp, Mary Louisa	June 21, 1904 Jesup, Ga.	A. Jamestown, N. C.	
A 3	SAPP, MARIA LOUISA	Apr. 22, 1834 Guilford Co., N. C.	July 7, 1902 Oak Ridge, N. C.	128
	Stafford, Robert McGibney, 1st	Jan. 8, 1830 Oak Ridge, N. C.	June 11, 1902 Oak Ridge, N. C.	
A 4	Stafford, John Wesley	May 25, 1860 Oak Ridge, N. C.	Apr. 6, 1907 Fries, Va.	130
A 4	Stafford, Sarah Virginia Bell	Nov. 17, 1861 Oak Ridge, N. C.	A. Oak Ridge, N. C.	131
A 4	Stafford, Mary Margaret	Aug. 5, 1866 Oak Ridge, N. C.	Nov. 18, 1907 Oak Ridge, N. C.	
A 4	Stafford, Minnie Laura	Oct. 19, 1870 Oak Ridge, N. C.	A. Oak Ridge, N. C.	131
A 4	Stafford, Robert McGibney, 2d	June 26, 1872 Oak Ridge, N. C.	A. Oak Ridge, N. C.	132
A 4	Stafford, William James	Sept. 17, 1874 Oak Ridge, N. C.	A. R. D. 2, Summerfield, N. C.	132
A 4	Stafford, David Benjamin	Apr. 8, 1876 Oak Ridge, N. C.	A. Court House, Greensboro, N. C.	
A 4	STAFFORD, JOHN WESLEY	May 25, 1860 Oak Ridge, N. C.	Apr. 6, 1907 Fries, Va.	130
	Alsop, Ida V. (now Lynch)	Feb. 1, 1867 Pamplin, Va.	A. Martinsville, Va.	

Descendants of A 1 Farabee, Benjamin

A 5	Stafford, John Walter	Mar. 24, 1885 Winston-Salem, N. C.	A. Box 334, Martinsville, Va.	131
A 5	Stafford, Robert Alsop	Aug. 16, 1887 Franklin, Tenn.	A. Alta, Vista, Va.	131
A 5	Stafford, Lee Allen	Oct. 10, 1890 Oak Ridge, N. C.	A. Box 334, Martinsville, Va.	131
A 5	Stafford, Wallace Buxton	Feb. 11, 1893 Oak Ridge, N. C.	A. Oak Ridge, N. C.	131
A 5	Stafford, C. Herbert	Nov. 19, 1902 Greensboro, N. C.	A. Oak Ridge, N. C.	
A 5	STAFFORD, JOHN WALTER	Mar. 24, 1885 Winston-Salem, N. C.	A. Box 334, Martinsville, Va.	131
	Bryant, Bessie L.	(?) Trion, Ga.	D. (?) (?)	
	Hensley, Annie Myrtle	June 18, 1893 Spencer, Va.	A. Box 334, Martinsville, Va.	
A 6	Stafford, John Robert	Nov. 15, 1906 Fries, Va.	A. Box 334, Martinsville, Va.	
A 6	Stafford, Virginia Elizabeth	Feb. 8, 1908 Fries, Va.	A. Box 334, Martinsville, Va.	
A 5	STAFFORD, ROBERT ALSOP	Aug. 16, 1887 Franklin, Tenn.	A. Alta Vista, Va.	131
	Phillips, Danie Elizabeth	Oct. 4, 1890 Indian Valley, Va.	A. Alta Vista, Va.	
A 6	Stafford, Evelyn Woods	Dec. 13, 1913 Indian Valley, Va.	A. Alta Vista, Va.	
A 5	STAFFORD, LEE ALLEN	Oct. 10, 1890 Oak Ridge, N. C.	A. Box 334, Martinsville, Va.	131
	Sumner, Clara May	Aug. 23, 1891 Carroll Co., Va.	A. Box 334, Martinsville, Va.	
A 5	STAFFORD, WALLACE BUXTON	Feb. 11, 1893 Oak Ridge, N. C.	A. Oak Ridge, N. C.	131
	Carmody, Mary	June 17, 1894 Chatham, Va.	A. Oak Ridge, N. C.	
A 6	Stafford, Virginia Cleo	Oct. 16, 1913 Java, Va.	A. Oak Ridge, N. C.	
A 4	STAFFORD, SARAH VIRGINIA BELL	Nov. 17, 1861 Oak Ridge, N. C.	A. Oak Ridge, N. C.	130
	Edgerton, Milton Thomas, Sr.	Dec. 5, 1857 Fremont, N. C.	A. Oak Ridge, N. C.	
A 5	Edgerton, Milton Thomas, Jr.	Feb. 9, 1887 Franklin, Tenn.	A. Oxford, Miss.	
A 5	Edgerton, Marie Bell	Sept. 12, 1899 Greensboro, N. C.	A. Oak Ridge, N. C.	
A 4	STAFFORD, MINNIE LAURA	Oct. 19, 1870 Oak Ridge, N. C.	A. Oak Ridge, N. C.	130
	Dunbar, Wade Hampton	Dec. 17, 1866 Dunbar, S. C.	A. Oak Ridge, N. C.	
A 5	Dunbar, Wade Stafford	Apr. 29, 1892 Clio, S. C.	A. Oak Ridge, N. C.	

Descendants of A 1 Farabee, Benjamin

A 4	STAFFORD, ROBERT McGIBNEY, 2d	June 26, 1872 Oak Ridge, N. C.	A. Oak Ridge, N. C.	130
	Green, Ida Mae	(?) Wilkesboro, N. C.	Jan. 12, 1900 Wilkesboro, N. C.	
	Newsom, Katie	Nov. 10, 1883 Black Creek, N. C.	A. Oak Ridge, N. C.	
A 5	Stafford, Ida Mae	Jan. 4, 1900 Wilkesboro, N. C.	A. Oak Ridge, N. C.	
A 5	Stafford, Robert McGibney, 3d	Sept. 12, 1906 Oak Ridge, N. C.	A. Oak Ridge, N. C.	
A 4	STAFFORD, WILLIAM JAMES	Sept. 17, 1874 Oak Ridge, N. C.	A. R. D. 2, Summerfield, N. C.	130
	Smith, Margaret	Nov. 21, 1870 Guilford College, N. C.	A. R. D. 2, Summerfield, N. C.	
A 5	Stafford, William Irby	July 23, 1895 Summerfield, N. C.	A. R. D. 2, Summerfield, N. C.	
A 5	Stafford, Oscar Guy	Jan. 14, 1897 Summerfield, N. C.	A. R. D. 2, Summerfield, N. C.	
A 5	Stafford, Robert Wade	Feb. 28, 1899 Summerfield, N. C.	A. R. D. 2, Summerfield, N. C.	
A 5	Stafford, Moses Simpson	July 11, 1902 Summerfield, N. C.	A. R. D. 2, Summerfield, N. C.	
A 5	Stafford, Frances Elizabeth	Mar. 7, 1905 Summerfield, N. C.	A. R. D. 2 Summerfield, N. C.	
A 3	SAPP, BENJAMIN JACKSON	Mar. 29, 1836 Guilford Co., N. C.	Aug. 13, 1902 Kernersville, N. C.	128
	Whittington, Delana Mahala	Dec. 7, 1830 (?)	Mar. 23, 1906 Kernersville, N. C.	
A 4	Sapp, Cary Clifton	Oct. 27, 1866 Kernersville, N. C.	A. S. Main St., Winston-Salem, N. C.	132
A 4	Sapp, Luther Lafayette	Oct. 16, 1868 Kernersville, N. C.	A. Franklin, Va.	132
A 4	Sapp, Virgil DeGraph	1871 Kernersville, N. C.	June 19, 1874 Kernersville, N. C.	
A 4	SAPP, CARY CLIFTON	Oct. 27, 1866 Kernersville, N. C.	A. S. Main St., Winston-Salem, N. C.	132
	Boone, Ella Laura	(?) (?)	(?) (?)	
	Phillips, Mary Lou	July 4, 1886 Boomer, N. C.	A. S. Main St., Winston-Salem, N. C.	
A 5	Sapp, Clifton B.	Jan. 2, 1892 Statesville, N. C.	A. Baltimore, Md.	
A 5	Sapp, Baxter, B.	1893 Statesville, N. C.	A. Atlanta, Ga.	
A 5	Sapp, Cary Cecil	Oct. 27, 1909 Winston-Salem, N. C.	A. S. Main St., Winston-Salem, N. C.	
A 4	SAPP, LUTHER LAFAYETTE	Oct. 16, 1868 Kernersville, N. C.	A. Franklin, Va.	132
	Fetter, Penelope Creesy	June 16, 1867 Henderson, N. C.	A. Reidsville, N. C.	

Descendants of A 1 Farabee, Benjamin

A 5	Sapp, Mary Wright	Sept. 29, 1894 Randleman, N. C.	A. Reidsville, N. C.	
A 5	Sapp, Benjamin Jackson	Oct. 18, 1896 Reidsville, N. C.	Nov. 9, 1901 Reidsville, N. C.	
A 5	Sapp, Frederick Augustus	Dec. 23, 1898 Reidsville, N. C.	A. Reidsville, N. C.	
A 5	Sapp, Luther Wallace	Feb. 19, 1903 Reidsville, N. C.	A. Reidsville, N. C.	
A 5	Sapp, Hugh Fetter	Nov. 25, 1905 Reidsville, N. C.	A. Reidsville, N. C.	
A 3	SAPP, NEWELL WESLEY	Feb. 28, 1838 Guilford Co., N. C.	July 27, 1904 Kernersville, N. C.	128
	Voss, Sarah Luzette	Dec. 26, 1841 Forsyth Co., N. C.	Jan. 16, 1912 Kernersville, N. C.	
A 4	Sapp, Oscar La May, Sr.	May 5, 1869 Kernersville, N. C.	A. 100 Court Square, Greensboro, N. C.	133
A 4	Sapp, Artura Victor	May 11, 1871 Kernersville, N. C.	A. 318 S. Elm St., Greensboro, N. C.	133
A 4	Sapp, Eva Maud	Mar. 12, 1873 Kernersville, N. C.	A. Kernersville, N. C.	134
A 4	Sapp, Birdie Luola	Mar. 20, 1875 Kernersville, N. C.	A. 116 S. Spring St., Greensboro, N. C.	134
A 4	Sapp, Charles Wesley	Jan. 24, 1877 Kernersville, N. C.	Dec. 31, 1907 Greensboro, N. C.	
A 4	Sapp, Ida Myrtle	July 18, 1878 Kernersville, N. C.	A. 519 W. 121st St., New York, N. Y.	134
A 4	Sapp, Pearl Vilette	Feb. 13, 1881 Kernersville, N. C.	Nov. 21, 1883 Kernersville, N. C.	
A 4	Sapp, Zora Bessie	June 30, 1883 Kernersville, N. C.	A. Kernersville, N. C.	134
A 4	SAPP, OSCAR LAMAY, SR.	May 5, 1869 Kernersville, N. C.	A. Office, 100 Court Square, Greensboro, N. C.	133
	Fetter, Mary Augusta	Oct. 21, 1870 Henderson, N. C.	A. Res. 421 Summit Ave., Greensboro, N. C.	
A 5	Sapp, Lallah Voss	Nov. 25, 1894 High Point, N. C.	A. 421 Summit Ave., Greensboro, N. C.	
A 5	Sapp, Oscar La May, Jr.	Mar. 6, 1897 Reidsville, N. C.	A. 421 Summit Ave., Greensboro, N. C.	
A 5	Sapp, Mary Augusta	Feb. 20, 1901 Ashboro, N. C.	A. 421 Summit Ave., Greensboro, N. C.	
A 5	Sapp, Armistead Wright	July 27, 1903 Ashboro, N. C.	A. 421 Summit Ave., Greensboro, N. C.	
A 4	SAPP, ARTURA VICTOR	May 11, 1871 Kernersville, N. C.	A. 318 S. Elm St., Greensboro, N. C.	133
	Clary, Gertrude Irene	Sept. 26, 1874 Norfolk, Va.	A. 318 S. Elm St., Greensboro, N. C.	
A 5	Sapp, Irene Clary	Nov. 24, 1894 Guilford Co., N. C.	A. 318 S. Elm St., Greensboro, N. C.	
A 5	Sapp, Eula Rouse	June 28, 1897 Guilford Co., N. C.	Sept. 10, 1913 Greensboro, N. C.	

Descendants of A 1 Farabee, Benjamin

A 5	Sapp, Victor Alexander	May 14, 1899 Guilford Co., N. C.	A. 318 S. Elm St., Greensboro, N. C.	
A 5	Sapp, Alice Voss	Oct. 29, 1902 Guilford Co., N. C.	A. 318 S. Elm St., Greensboro, N. C.	
A 5	Sapp, Newell Winfield	July 18, 1905 Guilford Co., N. C.	A. 318 S. Elm St., Greensboro, N. C.	
A 4	SAPP, EVA MAUD	Mar. 12, 1873 Kernersville, N. C.	A. Kernersville, N. C.	133
	Kerner, James Frederick	July 11, 1871 Kernersville, N. C.	A. Kernersville, N. C.	
A 5	Kerner, Maud	Sept. 5, 1894 Kernersville, N. C.	A. Kernersville, N. C.	
A 5	Kerner, Gaiselle	Aug. 15, 1901 Kernersville, N. C.	A. Kernersville, N. C.	
A 4	SAPP, BIRDIE LUOLA	Mar. 20, 1875 Kernersville, N. C.	A. 116 S. Spring St., Greensboro, N. C.	133
	Ashworth, Walter Clark	Sept. 7, 1868 Ashboro, N. C.	A. 116 S. Spring St., Greensboro, N. C.	
A 5	Ashworth, Pearl	Aug. 3, 1895 Kernersville, N. C.	A. 116 S. Spring St., Greensboro, N. C.	
A 5	Ashworth, Myrtle	Sept. 27, 1898 Kernersville, N. C.	A. 116 S. Spring St., Greensboro, N. C.	
A 5	Ashworth, Lena	Feb. 15, 1901 Kernersville, N. C.	A. 116 S. Spring St., Greensboro, N. C.	
A 4	SAPP, IDA MYRTLE	July 18, 1878 Kernersville, N. C.	A. 519 W. 121st St., New York, N. Y.	133
	Brooks, Eugene Clyde, Sr.	Dec., 1868 Kinston, N. C.	A. Columbia University, New York, N. Y.	
A 5	Brooks, Martha Eleanor	Oct. 12, 1901 Monroe, N. C.	A. 519 W. 121st St., New York, N. Y.	
A 5	Brooks, Eugene Clyde, Jr.	Jan. 31, 1903 Raleigh, N. C.	A. 519 W. 121st St., New York, N. Y.	
A 5	Brooks, Sarah Voss	Feb. 6, 1905 Raleigh, N. C.	A. 519 W. 121st St., New York, N. Y.	
A 4	SAPP, ZORA BESSIE	June 30, 1883 Kernersville, N. C.	A. Kernersville, N. C.	133
	Paddison, John Robert, Jr.	June 23, 1878 Point Caswell, N. C.	A. Kernersville, N. C.	
A 3	SAPP, JESSE WASHINGTON	Aug. 16, 1840 Guilford Co., N. C.	May 11, 1912 Kernersville, N. C.	128
	Ballard, Mahala	June 7, 1843 Guilford Co., N. C.	Nov. 28, 1908 Guilford Co., N. C.	
	Stuart, Caroline (née Carter)	Aug. 12, 1843 Rockingham Co., N. C.	A. Kernersville, N. C.	
A 4	Sapp, Leanna	Oct. 24, 1861 Guilford Co., N. C.	A. Colfax, N. C.	135
A 4	Sapp, Phoebe Jane Davis	Aug. 12, 1864 Guilford Co., N. C.	Aug. 7, 1867 Guilford Co., N. C.	
A 4	Sapp, Sarah Alice Emeline	Oct. 22, 1866 Guilford Co., N. C.	A. Colfax, N. C.	

Descendants of A 1 Farabee, Benjamin

A 4	Sapp, Mahala Cordula	Jan. 26, 1869 Guilford Co., N. C.	A. Colfax, N. C.	
A 4	Sapp, Nora Samantha	Apr. 17, 1871 Guilford Co., N. C.	A. Colfax, N. C.	135
A 4	Sapp, Benjamin Jackson	Mar. 4, 1873 Guilford Co., N. C.	May 22, 1874 Guilford Co., N. C.	
A 4	Sapp, Mary Frances	Feb. 10, 1875 Guilford Co., N. C.	A. Kernersville, N. C.	135
A 4	Sapp, Martha Bell	Aug. 11, 1879 Guilford Co., N. C.	A. Colfax, N. C.	
A 4	SAPP, LEANNA	Oct. 24, 1861 Guilford Co., N. C.	A. Colfax, N. C.	134
	Stack, Jesse Lee	Sept. 13, 1863 Guilford Co., N. C.	A. Colfax, N. C.	
A 5	Stack, Rufus Wade	Oct. 10, 1885 Guilford Co., N. C.	Oct. 10, 1885 Guilford Co., N. C.	
A 5	Stack, David Elmer	May 29, 1887 Guilford Co., N. C.	A. Colfax, N. C.	
A 5	Stack, Lula Victoria	Mar. 1, 1890 Guilford Co., N. C.	A. Colfax, N. C.	
A 5	Stack, Jesse Luther	May 2, 1893 Guilford Co., N. C.	A. Colfax, N. C.	
A 5	Stack, Benjamin Houghton	Nov. 28, 1895 Guilford Co., N. C.	A. Colfax, N. C.	
A 5	Stack, Iva Lee	Oct. 10, 1898 Guilford Co., N. C.	A. Colfax, N. C.	
A 4	SAPP, NORA SAMANTHA	Apr. 13, 1871 Guilford Co., N. C.	A. Colfax, N. C.	135
	Robinson, Henry	July 12, 1875 Guilford Co., N. C.	A. Colfax, N. C.	
A 5	Robinson, Rosie Belle	Mar. 9, 1896 Colfax, N. C.	A. Colfax, N. C.	
A 5	Robinson, Bessie May	Dec. 6, 1898 Colfax, N. C.	Nov. 19, 1900 Colfax, N. C.	
A 5	Robinson, Essie Lee	June 27, 1900 Colfax, N. C.	A. Colfax, N. C.	
A 5	Robinson, Iona	Mar. 7, 1902 Colfax, N. C.	A. Colfax, N. C.	
A 5	Robinson, Celesta	May 25, 1904 Colfax, N. C.	May 25, 1904 Colfax, N. C.	
A 5	Robinson, Willie Clyde	July 3, 1907 Colfax, N. C.	A. Colfax, N. C.	
A 5	Robinson, Hettie N.	Nov. 9, 1910 Colfax, N. C.	A. Colfax, N. C.	
A 4	SAPP, MARY FRANCES	Feb. 10, 1875 Guilford Co., N. C.	A. R. D. 2, Kernersville, N. C.	135
A 5	Macy, Franklin	July 21, 1877 Forsyth Co., N. C.	A. R. D. 2, Kernersville, N. C.	
A 5	Macy, Maud Estella	Aug. 28, 1899 Guilford Co., N. C.	A. R. D. 2, Kernersville, N. C.	

Descendants of A 1 Farabee, Benjamin

A 5	Macy, Mahlon Davis	Nov. 24, 1904 Guilford Co., N. C.	A. R. D. 2, Kernersville, N. C.	
A 5	Macy, Audra May	Sept. 24, 1910 Forsyth Co., N. C.	A. R. D. 2, Kernersville, N. C.	
A 3	SAPP, PHOEBE DELPHINA	Jan. 4, 1845 Forsyth Co., N. C.	Feb. 27, 1908 Guilford Co., N. C.	128
	Armfield, David Allison	Apr. 7, 18— Jamestown, N. C.	Mar. 1, 1910 Jamestown, N. C.	
A 4	Armfield, Eugene Sapp	Aug. 4, 1877 Guilford Co., N. C.	A. Jamestown, N. C.	
A 4	Armfield, Vera May	Dec. 16, 1878 Guilford Co., N. C.	A. Jamestown, N. C.	136
A 4	Armfield, Carl Emmett	July 13, 1880 Guilford Co., N. C.	Sept. 19, 1910 Guilford Co., N. C.	136
A 4	Armfield, Earl Vinsett	Aug. 15, 1882 Guilford Co., N. C.	A. R. D. 3, Greensboro, N. C.	136
A 4	ARMFIELD, VERA MAY	Dec. 16, 1878 Guilford Co., N. C.	A. Jamestown, N. C.	136
	Foscue, John Edward	Nov. 2, 1878 Jones Co., N. C.	A. Jamestown, N. C.	
A 5	Foscue, Vera Gertrude	Nov. 19, 1902 Davidson Co., N. C.	A. Jamestown, N. C.	
A 5	Foscue, Henry Armfield	Mar. 9, 1904 Jamestown, N. C.	A. Jamestown, N. C.	
A 5	Foscue, Della Kathelene	Dec. 16, 1906 Jamestown, N. C.	A. Jamestown, N. C.	
A 5	Foscue, Mildred McAnally	Apr. 16, 1908 Jamestown, N. C.	June 28, 1909 Jamestown, N. C.	
A 5	Foscue, James E. S.	July 16, 1909 Jamestown, N. C.	A. Jamestown, N. C.	
A 4	ARMFIELD, CARL EMMETT	July 13, 1880 Guilford Co., N. C.	Sept. 19, 1910 Guilford Co., N. C.	136
	Cooper, Annie	(?) Mooreville, N. C.	Apr., 1904 Mooreville, N. C.	
A 4	ARMFIELD, EARL VINSETT	Aug. 15, 1882 Guilford Co., N. C.	A. R. D. 3, Greensboro, N. C.	136
	Cansy, Jessie	May 20, 1887 Jamestown, N. C.	A. R. D. 3, Greensboro, N. C.	
A 5	Armfield, Robert David	Oct. 28, 1905 Jamestown, N. C.	A. R. D. 3, Greensboro, N. C.	
A 5	Armfield, Harrel Vinsett	May 15, 1907 Jamestown, N. C.	A. R. D. 3, Greensboro, N. C.	
A 5	Armfield, Minne Marguerite	Apr. 26, 1909 Jamestown, N. C.	A. R. D. 3, Greensboro, N. C.	
A 5	Armfield, Earl Allison	Jan. 5, 1911 Jamestown, N. C.	A. R. D. 3, Greensboro, N. C.	
A 5	Armfield, Jessie Caroline	Sept. 14, 1912 Jamestown, N. C.	A. R. D. 3, Greensboro, N. C.	

Descendants of B 1 Farabee, Jane

B 1	FARABEE, JANE	1762 Kent Co., Del.	D. Rowan Co., N. C.	1
	Payne (<i>alias</i> Pain), John	1754 Kent Co., Del.	Aug., 1837 Washington Co., Ind.	
B 2	Payne, Amy	1790 N. C.	D. 1858 Farabee, Ind.	1
B 2	Payne, Harry	1793 N. C.	Died young (?)	
B 2	Payne, Nehemiah	1795 N. C.	Died in 1864 Farabee, Ind.	
B 2	Payne, Susanna	1798 N. C.	Feb., 1868 Winston-Salem, N. C.	137
B 2	PAYNE, SUSANNA	1798 N. C.	Feb., 1868 Winston-Salem, N. C.	137
	Pitts, Henry, Sr.	Jan. 2, 1796 N. C.	Aug. 23, 1859 Winston-Salem, N. C.	
B 3	Pitts, Andrew	Apr. 8, 1825 Winston-Salem, N. C.	Dec. 23, 1892 Winston-Salem, N. C.	137
B 3	Pitts, John	1827 Winston-Salem, N. C.	Died aged about 10 years. Winston-Salem, N. C.	
B 3	Pitts, Henry, Jr.	1829 Winston-Salem, N. C.	Died about 1860 Louisville, Ky.	
B 3	Pitts, Harrison	Nov. 2, 1831 Winston-Salem, N. C.	Aug. 24, 1894 Winston-Salem, N. C.	141
B 3	Pitts, Elizabeth	Nov. 21, 1834 Winston-Salem, N. C.	Sept., 1865 Winston-Salem, N. C.	144
B 3	PITTS, ANDREW	Apr. 8, 1825 Winston-Salem, N. C.	Dec. 23, 1892 Winston-Salem, N. C.	137
	Tuttle, Pauline	July 20, 1822 Germantown, N. C.	D. Winston-Salem, N. C.	
	Grubbs, Mrs. Nancy	(?) (?)	D. (?)	
B 4	Pitts, John Henry ¹	Aug. 31, 1852 Winston-Salem, N. C.	Feb. 27, 1892 Winston-Salem, N. C.	138
B 4	Pitts, Delaney Elizabeth	June 10, 1854 Winston-Salem, N. C.	Dec. 14, 1878 Forsyth Co., N. C.	138
B 4	Pitts, Barbara Alice	Feb. 15, 1856 Winston-Salem, N. C.	Dec. 16, 1878 Winston-Salem, N. C.	138
B 4	Pitts, Susan Emeline	Sept. 17, 1858 Winston-Salem, N. C.	A. North St., Winston-Salem, N. C.	138
B 4	Pitts, Salena Antonette	June 13, 1861 Winston-Salem, N. C.	May 28, 1916 Winston-Salem, N. C.	139
B 4	Pitts, Julia Ann	Aug. 3, 1865 Winston-Salem, N. C.	A. R. D. 4, Winston-Salem, N. C.	139
B 4	Pitts, Mary Bell	Nov. 2, 1868 Winston-Salem, N. C.	A. 516 First St., Winston-Salem, N. C.	140
B 4	Pitts, Joanna	Jan. 14, 1878 Winston-Salem, N. C.	May 28, 1900 Winston-Salem, N. C.	140
B 4	Pitts, George Andrew	Jan. 14, 1878 Winston-Salem, N. C.	A. Waughtown Sta., Box 27, Winston-Salem, N. C.	140

Descendants of B 1 Farabee, Jane

B 4	PITTS, JOHN HENRY	Aug. 31, 1852 Winston-Salem, N. C.	Feb. 27, 1892 Winston-Salem, N. C.	137
	Freeman, Sarah Elizabeth	Apr. 27, 1860 Danbury, N. C.	A. 421 S. Main St., Winston-Salem, N. C.	
B 5	Pitts, James Andrew	June 14, 1876 Danbury, N. C.	A. 421 S. Main St., Winston-Salem, N. C.	
B 5	Pitts, Lillian Ann	July 11, 1882 Danbury, N. C.	A. 3813 La Salle Ave., Los Angeles, Cal.	138
B 5	Pitts, Clarence	Mar. 11, 1885 Winston-Salem, N. C.	Aug. 14, 1906 Winston-Salem, N. C.	
B 5	PITTS, LILLIAN ANN	July 11, 1882 Danbury, N. C.	A. 3813 La Salle Ave., Los Angeles, Cal.	138
	Frontis, A. M	(?)	Died in 1908 (?)	
	Wright, J. Thomas	(?)	D. (?) (?)	
B 4	PITTS, DELANEY ELIZABETH	June 10, 1854 Winston-Salem, N. C.	Dec. 14, 1878 Forsyth Co., N. C.	137
	Huff, William Walker	Apr. 14, 1847 Forsyth Co., N. C.	A. R. D. 2, Winston-Salem, N. C.	
B 5	Huff, Minnie May	Jan. 17, 1875 Forsyth Co., N. C.	A. R. D. 2, Winston-Salem, N. C.	
B 5	Huff, Edgar Burton	Jan. 25, 1877 Forsyth Co., N. C.	A. In Army	
B 5	Huff, Willie Eugene	Dec. 1, 1878 Forsyth Co., N. C.	Aug. 4, 1879 Winston-Salem, N. C.	
B 4	PITTS, BARBARA ALICE	Feb. 15, 1856 Winston-Salem, N. C.	Dec. 16, 1878 Winston-Salem, N. C.	137
	Wilson, William Silvenus	Aug. 29, 1856 Surry Co., N. C.	A. North St., Winston-Salem, N. C.	138
B 5	Wilson, Emma	June, 1878 Winston-Salem, N. C.	May, 1882 Winston-Salem, N. C.	
B 4	PITTS, SUSAN EMELINE	Sept. 17, 1858 Winston-Salem, N. C.	A. North St., Winston-Salem, N. C.	137
	Wilson, William Silvenus	Aug. 29, 1856 Surry Co., N. C.	A. North St., Winston-Salem, N. C.	138
B 5	Wilson, Ernest Edgar	Jan. 28, 1889 Winston-Salem, N. C.	A. North St., Winston-Salem, N. C.	139
B 5	Wilson, Mary Magdaline	Mar. 4, 1891 Winston-Salem, N. C.	A. North St., Winston-Salem, N. C.	139
B 5	Wilson, Lula May	July 18, 1893 Winston-Salem, N. C.	A. North St., Winston-Salem, N. C.	
B 5	Wilson, Eva Lee	Sept. 8, 1895 Winston-Salem, N. C.	Dec. 22, 1895 Winston-Salem, N. C.	
B 5	Wilson, Robah McKinley	Oct. 29, 1897 Winston-Salem, N. C.	A. North St., Winston-Salem, N. C.	
B 5	Wilson, Jessie Alta	Apr. 30, 1900 Winston-Salem, N. C.	A. North St., Winston-Salem, N. C.	

Descendants of B 1 Farabee, Jane

B 5	WILSON, ERNEST EDGAR	Jan. 28, 1889 Winston-Salem, N. C.	A. North St., Winston-Salem, N. C.	138
	Pulyum, Lillian	July 29, 1891 Surry Co., N. C.	A. North St., Winston-Salem, N. C.	
B 6	Wilson, Eric E.	July 24, 1911 Winston-Salem, N. C.	A. North St., Winston-Salem, N. C.	
B 5	WILSON, MARY MAGDALINE	Mar. 4, 1891 Winston-Salem, N. C.	A. North St., Winston-Salem, N. C.	138
	Sapp, Lowry Sidney	Aug. 3, 1887 Forsyth Co., N. C.	A. North St., Winston-Salem, N. C.	
B 6	Sapp, Marvin Hobert	Nov. 10, 1912 Winston-Salem, N. C.	A. North St., Winston-Salem, N. C.	
B 4	PITTS, SALENA ANTONETTE	June 13, 1861 Winston-Salem, N. C.	May 28, 1916 Winston-Salem, N. C.	137
	Watson, Jonathan Rufus	Apr. 7, 1856 Winston-Salem, N. C.	A. 1129 E. Fourth St., Winston-Salem, N. C.	
B 5	Watson, Mamie May	Aug. 2, 1884 Winston-Salem, N. C.	A. 1129 E. Fourth St., Winston-Salem, N. C.	
B 4	PITTS, JULIA ANN	Aug. 3, 1865 Winston-Salem, N. C.	A. R. D. 4, Winston-Salem, N. C.	137
	Miller, Solomon Augustus	May 19, 1866 Davidson Co., N. C.	A. R. D. 4, Winston-Salem, N. C.	
B 5	Miller, Alice Pearl	June 4, 1888 Davidson Co., N. C.	A. Arcadia Ave., Winston-Salem, N. C.	139
B 5	Miller, Lillian May	Sept. 25, 1889 Davidson Co., N. C.	A. R. D. 4, Winston-Salem, N. C.	
B 5	Miller, Rosa Lena	Nov. 27, 1890 Davidson Co., N. C.	A. R. D. 4, Winston-Salem, N. C.	140
B 5	Miller, Mattie Esther	Dec. 24, 1891 Davidson Co., N. C.	A. R. D. 4, Winston-Salem, N. C.	
B 5	Miller, Nellie Bly	June 9, 1893 Davidson Co., N. C.	A. R. D. 4, Winston-Salem, N. C.	
B 5	Miller, Ruth Geneva	Nov. 14, 1894 Davidson Co., N. C.	A. R. D. 4, Winston-Salem, N. C.	
B 5	Miller, Colman Rowan	Aug. 11, 1896 Davidson Co., N. C.	A. R. D. 4, Winston-Salem, N. C.	
B 5	Miller, Paul Felix	Jan. 21, 1898 Davidson Co., N. C.	A. R. D. 4, Winston-Salem, N. C.	
B 5	Miller, Cleave Clara	Dec. 19, 1899 Davidson Co., N. C.	A. R. D. 4, Winston-Salem, N. C.	
B 5	Miller, Walter Clifford	June 2, 1901 Davidson Co., N. C.	A. R. D. 4, Winston-Salem, N. C.	
B 5	Miller, Jasper Arthur	Apr. 9, 1903 Davidson Co., N. C.	A. R. D. 4, Winston-Salem, N. C.	
B 5	Miller, Mildred Margaret	May 29, 1905 Davidson Co., N. C.	A. R. D. 4, Winston-Salem, N. C.	
B 5	MILLER, ALICE PEARL	June 4, 1888 Davidson Co., N. C.	A. Arcadia Ave., Winston-Salem, N. C.	139
	Nifong, Henry N.	Sept. 25, 1884 Davidson Co., N. C.	A. Arcadia Ave., Winston-Salem, N. C.	

Descendants of B 1 Farabee, Jane

B 6	Nifong, Henry Clifford	Dec. 23, 1910 Winston-Salem, N. C.	A. Arcadia Ave., Winston-Salem, N. C.	
B 5	MILLER, ROSA LENA	Nov. 27, 1890 Davidson Co., N. C.	A. R. D. 4, Winston-Salem, N. C.	139
	Long, Robert A.	Apr. 1, 1889 Davidson Co., N. C.	A. R. D. 4, Winston-Salem, N. C.	
B 6	Long, Ernest Cliffrd	Jan. 26, 1913 Winston-Salem, N. C.	A. R. D. 4, Winston-Salem, N. C.	
B 4	PITTS, MARY BELL	Nov. 2, 1868 Winston-Salem, N. C.	A. 516 First St., Winston-Salem, N. C.	137
	Peddycord, John W.	Aug. 10, 1862 Winston-Salem, N. C.	A. 516 First St., Winston-Salem, N. C.	
B 5	Peddycord, Nellie Bly	July 6, 1891 Winston-Salem, N. C.	A. Patterson Ave., Winston-Salem, N. C.	140
B 5	Peddycord, Henry Gray	Jan. 22, 1893 Winston-Salem, N. C.	A. 516 First St., Winston-Salem, N. C.	
B 5	Peddycord, Carl Ledue	May 22, 1895 Winston-Salem, N. C.	A. 516 First St., Winston-Salem, N. C.	
B 5	Peddycord, Paul Edward	Sept. 14, 1897 Winston-Salem, N. C.	A. 516 First St., Winston-Salem, N. C.	
B 5	Peddycord, Lula Helen	Dec. 4, 1900 Winston-Salem, N. C.	A. 516 First St., Winston-Salem, N. C.	
B 5	Peddycord, Lillian Forest	Dec. 2, 1902 Winston-Salem, N. C.	A. 516 First St., Winston-Salem, N. C.	
B 5	Peddycord, Arthur Thomas	Sept. 18, 1904 Winston-Salem, N. C.	A. 516 First St., Winston-Salem, N. C.	
B 5	Peddycord, Annie Bell	Nov. 28, 1906 Winston-Salem, N. C.	A. 516 First St., Winston-Salem, N. C.	
B 5	Peddycord, Margie Elizabeth	Feb. 28, 1909 Winston-Salem, N. C.	A. 516 First St., Winston-Salem, N. C.	
B 5	PEDDYCORD, NELLIE BLY	July 6, 1891 Winston-Salem, N. C.	A. Patterson Ave., Winston-Salem, N. C.	140
	Reynolds, William O.	(?) Winston-Salem, N. C.	A. Patterson Ave., Winston-Salem, N. C.	
B 6	Reynolds, Odell	Aug. 2, 1911 Winston-Salem, N. C.	A. Patterson Ave., Winston-Salem, N. C.	
B 4	PITTS, JOANNA	Jan. 14, 1878 Winston-Salem, N. C.	May 28, 1900 Winston-Salem, N. C.	137
	Hundley, Dorsey	Apr. 20, 1874 Danville, Va.	A Traveling	
B 5	Hundley, Mabel Clara	Nov. 27, 1897 Winston-Salem, N. C.	A. (?) (?)	
B 5	Hundley, Joanna Celesta	May 22 1900 Winston-Salem, N. C.	Aug. 22, 1900 Winston-Salem, N. C.	
B 4	PITTS, GEORGE ANDREW	Jan. 14, 1878 Winston-Salem, N. C.	A. Waughtown Sta., Box 27, Winston-Salem, N. C.	137
	Welch, Mary Catherine	May 23, 1879 Winston-Salem, N. C.	A. Waughtown Sta., Box 27, Winston-Salem, N. C.	
B 5	Pitts, Alice Elizabeth	Nov. 7, 1901 Winston-Salem, N. C.	A. Waughtown Sta., Box 27, Winston-Salem, N. C.	

Descendants of B 1 Farabee, Jane

B 5	Pitts, John Elmer	May 7, 1905 Winston-Salem, N. C.	A. Waughtown Sta., Box 27, Winston-Salem, N. C.	
B 5	Pitts, Ollie Viola	Dec. 23, 1908 Winston-Salem, N. C.	A. Waughtown Sta., Box 27, Winston-Salem, N. C.	
B 3	PITTS, HARRISON	Nov. 2, 1831 Winston-Salem, N. C.	Aug. 24, 1894 Winston-Salem, N. C.	137
	Kennedy, Margaret Ludly	Feb. 19, 1830 (?)	July 18, 1875 Winston-Salem, N. C.	
	Crim, Ellen Jane (now Brandon)	May 9, 1852 Winston-Salem, N. C.	A. Inverness St., Winston-Salem, N. C.	
B 4	Pitts, Margaret Elizabeth	Jan. 29, 1856 Winston-Salem, N. C.	Aug. 19, 1857 Winston-Salem, N. C.	
B 4	Pitts, Rufus Harmon	Apr. 3, 1858 Winston-Salem, N. C.	June 10, 1901 Winston-Salem, N. C.	141
B 4	Pitts, Emma Adelaide	June 26, 1860 Winston-Salem, N. C.	A. 1346 N. Liberty St., Winston-Salem, N. C.	142
B 4	Pitts, Jesse Vanburen	Sept. 5, 1863 Winston-Salem, N. C.	A. 326 Green St., Winston-Salem, N. C.	142
B 4	Pitts, Ada Minnie	Mar. 18, 1868 Winston-Salem, N. C.	Feb. 22, 1906 Winston-Salem, N. C.	142
B 4	Pitts, Mary Jane	Mar. 15, 1878 Winston-Salem, N. C.	May 26, 1880 Winston-Salem, N. C.	
B 4	Pitts, Martha Victoria	May 8, 1880 Winston-Salem, N. C.	June 4, 1908 12 miles from Statesville, N. C.	143
B 4	Pitts, James Harrison	Dec. 11, 1882 Winston-Salem, N. C.	A. Carolina Ave., Winston-Salem, N. C.	143
B 4	Pitts, Rosa Bell	Mar. 3, 1885 Winston-Salem, N. C.	A. Carolina Ave., Winston-Salem, N. C.	
B 4	Pitts, Augusta Anna	Apr. 28, 1887 Winston-Salem, N. C.	A. R. D. 1 Winston-Salem, N. C.	144
B 4	Pitts, George Ernest	June 28, 1889 Winston-Salem, N. C.	A. 134 Elm St., Winston-Salem, N. C.	144
B 4	Pitts, Ellen Lenora	Aug. 1, 1891 Winston-Salem, N. C.	A. Carolina Ave., Winston-Salem, N. C.	
B 4	PITTS, RUFUS HARMON	Apr. 3, 1858 Winston-Salem, N. C.	June 10, 1901 Winston-Salem, N. C.	141
	Holbrook, Eliza	Jan. 15, 1856 Guilford Co., N. C.	A. 857 W. Fifth St., Winston-Salem, N. C.	
B 5	Pitts, Henry Edgar	Nov. 27, 1878 Winston-Salem, N. C.	A. 528 Woodland Ave., Winston-Salem, N. C.	142
B 5	Pitts, Thomas Lawrence	Aug. 24, 1881 Winston-Salem, N. C.	A. 602 Hiland Ave., Winston-Salem, N. C.	142
B 5	Pitts, Robert Cleveland	Sept. 25, 1884 Winston-Salem, N. C.	Jan. 16, 1911 New Orleans, La.	
B 5	Pitts, Sadie Osborn	Oct. 18, 1887 Winston-Salem, N. C.	Apr. 11, 1888 Winston-Salem, N. C.	
B 5	Pitts, Hattie Evolere	Mar. 18, 1889 Winston-Salem, N. C.	A. 857 W. Fifth St., Winston-Salem, N. C.	
B 5	Pitts, Harry Rufus	Sept. 13, 1891 Winston-Salem, N. C.	A. 857 W. Fifth St., Winston-Salem, N. C.	

Descendants of B 1 Farabee, Jane

B 5	PITTS, HENRY EDGAR	Nov. 27, 1878 Winston-Salem, N. C.	A. 528 Woodland Ave., Winston-Salem, N. C.	141
	Patterson, Minnie May	Nov. 6, 1880 Ridgeway, Va.	A. 528 Woodland Ave., Winston-Salem, N. C.	
B 6	Pitts, Mabel Clara	Dec. 21, 1910 Winston-Salem, N. C.	A. 528 Woodland Ave., Winston-Salem, N. C.	
B 6	Pitts, Edgar Patterson	Aug., 1914 Winston-Salem, N. C.	A. 528 Woodland Ave., Winston-Salem, N. C.	
B 5	PITTS, THOMAS LAWRENCE	Aug. 24, 1881 Winston-Salem, N. C.	A. 602 Hiland Ave., Winston-Salem, N. C.	141
	Johnston, Myrtle Susan	Mar. 23, 1886 Blacksburg, Va.	A. 602 Hiland Ave., Winston-Salem, N. C.	
B 6	Pitts, Johnston Thomas	July 27, 1909 Winston-Salem, N. C.	A. 602 Hiland Ave., Winston-Salem, N. C.	
B 6	Pitts, Rufus Richard	Apr. 28, 1912 Winston-Salem, N. C.	A. 602 Hiland Ave., Winston-Salem, N. C.	
B 6	Pitts, William Dean	July 23, 1915 Winston-Salem, N. C.	A. 602 Hiland Ave., Winston-Salem, N. C.	
B 4	PITTS, EMMA ADELAIDE	June 26, 1860 Winston-Salem, N. C.	A. 1346 N. Liberty St., Winston-Salem, N. C.	141
	McGalliard, Cameron Alexander	May 11, 1857 Buncomb Co., N. C.	A. 1346 N. Liberty St., Winston-Salem, N. C.	
B 5	McGalliard, Lachlan	Aug. 13, 1882 Winston-Salem, N. C.	A. 322 East and Lane Sts., Raleigh, N. C.	142
B 5	McGalliard, Alex., Sr.	Oct. 26, 1886 Winston-Salem, N. C.	A. Hotel Braun, Muncie, Ind.	142
B 5	McGalliard, Ethel	Jan. 29, 1892 Winston-Salem, N. C.	A. 1346 N. Liberty St., Winston-Salem, N. C.	
B 5	McGALLIARD, LACHLAN	Aug. 13, 1882 Winston-Salem, N. C.	A. 322 East and Lane Sts., Raleigh, N. C.	142
	Lloyd, Lula Miller	May 9, 1880 Goldsboro, N. C.	A. 322 East and Lane Sts., Raleigh, N. C.	
B 6	McGalliard, Lois	Feb. 26, 1907 Winston-Salem, N. C.	A. E. 4th and Maple Sts., Winston-Salem, N. C.	
B 6	McGalliard, Margie	Aug. 8, 1909 Winston-Salem, N. C.	A. E. 4th and Maple Sts., Winston-Salem, N. C.	
B 5	McGALLIARD, ALEX., SR.	Oct. 26, 1886 Winston-Salem, N. C.	A. Hotel Braun, Muncie, Ind.	142
	Kabrich, Florence Arminta	July 17, 1886 Pocahontas, W. Va.	A. Res. 1021 S. Fulton St., Salisbury, N. C.	
B 6	McGalliard, Alex., Jr.	July 28, 1910 Winston-Salem, N. C.	A. 1021 S. Fulton St., Salisbury, N. C.	
B 4	PITTS, JESSE VANBUREN	Sept. 5, 1863 Winston-Salem, N. C.	A. 326 Green St., Winston-Salem, N. C.	141
	Stewart, Mrs. Augusta (<i>née</i> Binkley)	(?) Forsyth Co., N. C.	A. 326 Green St., Winston-Salem, N. C.	
B 4	PITTS, ADA MINNIE	Mar. 18, 1868 Winston-Salem, N. C.	Feb. 22, 1906 Winston-Salem, N. C.	141
	Tullock, John Thomas	(?)	A. Reidsville, N. C.	

Descendants of B 1 Farabee, Jane

B 5	Tullock, Bessie May	Sept 2, 1893 Winston-Salem, N. C.	A. 914 Patterson Ave., Winston-Salem, N. C.	143
B 5	Tullock, Bertha Lee	Sept. 11, 1895 Winston-Salem, N. C.	A. 862 N. Liberty St., Winston-Salem, N. C.	143
B 5	Tullock, Charles Thomas	(?) Winston-Salem, N. C.	A. Reidsville, N. C.	
B 5	Tullock, Dottie	(?) Winston-Salem, N. C.	A. Reidsville, N. C.	
B 5	Tullock, Lottie	(?) Winston-Salem, N. C.	A. Reidsville, N. C.	
B 5	Tullock, Doll	(?) Winston-Salem, N. C.	Dead	
B 5	TULLOCK, BESSIE MAY	Sept. 2, 1893 Winston-Salem, N. C.	A. 914 Patterson Ave., Winston-Salem, N. C.	143
	Coe, Luther Young	May 8, 1892 Rockford, N. C.	A. 914 Patterson Ave., Winston-Salem, N. C.	
B 6	Coe, Pauline Frances	July 16, 1912 Winston-Salem, N. C.	A. 914 Patterson Ave., Winston-Salem, N. C.	
B 6	Coe, Geraldine	Jan. 26, 1914 Chase City, Va.	A. 914 Patterson Ave., Winston-Salem, N. C.	
B 5	TULLOCK, BERTHA LEE	Sept. 11, 1895 Winston-Salem, N. C.	A. 862 N. Liberty St., Winston-Salem, N. C.	143
	Martin, Robert Lee	(?) (?)	A. 862 N. Liberty St., Winston-Salem, N. C.	
B 4	PITTS, MARTHA VICTORIA	May 8, 1880 Winston-Salem, N. C.	June 4, 1908 12 m. from Statesville, N. C.	141
	McAlpine, John Mack	Sept. 5, 1865 Stony Point, N. C.	A. R. D. 3, Stony Point, N. C.	
B 5	McAlpine, Bertha Lenora	Mar. 7, 1895 Stony Point, N. C.	A. R. D. 1, Box 39, Chesterfield, S. C.	143
B 5	McAlpine, Mary Augusta	June 21, 1897 Stony Point, N. C.	A. R. D. 3, Stony Point, N. C.	
B 5	McAlpine, Ethel Vermina	Mar. 14, 1900 Stony Point, N. C.	A. R. D. 3, Stony Point, N. C.	
B 5	McAlpine, Myrtle Lee	Feb. 8, 1902 Stony Point, N. C.	A. R. D. 3 Stony Point, N. C.	
B 5	McAlpine, Carrie Bell	Dec. 6, 1903 Stony Point, N. C.	A. R. D. 3, Stony Point, N. C.	
B 5	McAlpine, Grace May	Dec. 10, 1905 Stony Point, N. C.	A. R. D. 3 Stony Point, N. C.	
B 5	McALPINE, BERTHA LENORA	Mar. 7, 1895 Stony Point, N. C.	A. R. D. 1, Box 39, Chesterfield, S. C.	143
	Murry, Percey	(?) (?)	A. R. D. 1, Box 39, Chesterfield, S. C.	
B 4	PITTS, JAMES HARRISON	Dec. 11, 1882 Winston-Salem, N. C.	A. Carolina Ave., Winston-Salem, N. C.	141
	Allen, Lula Adelaide	Aug. 17, 1886 Winston-Salem, N. C.	A. Carolina Ave., Winston-Salem, N. C.	
B 5	Pitts, Thelma Davis	Nov. 27, 1903 Winston-Salem, N. C.	A. Carolina Ave., Winston-Salem, N. C.	

Descendants of B 1 Farabee, Jane

B 5	Pitts, William Harrison	Feb. 22, 1906 Winston-Salem, N. C.	A. Carolina Ave., Winston-Salem, N. C.	
B 5	Pitts, Ethel Adelaide	Nov. 30, 1907 Winston-Salem, N. C.	A. Carolina Ave., Winston-Salem, N. C.	
B 5	Pitts, Frances	Oct. 5, 1910 Winston-Salem, N. C.	Oct. 5, 1910 Winston-Salem, N. C.	
B 5	Pitts, Frank	Oct. 5, 1910 Winston-Salem, N. C.	Oct. 5, 1910 Winston-Salem, N. C.	
B 5	Pitts, Mildred Ellen	Sept. 27, 1911 Winston-Salem, N. C.	A. Carolina Ave., Winston-Salem, N. C.	
B 4	PITTS, AUGUSTA ANNA	Apr. 28, 1887 Winston-Salem, N. C.	A. R. D. 1, Winston-Salem, N. C.	141
	White, William Wesley	Nov. 24, 1879 Forsyth Co., N. C.	A. R. D. 1, Winston-Salem, N. C.	
B 5	White, Gaither William	Dec. 21, 1904 Winston-Salem, N. C.	A. R. D. 1, Winston-Salem, N. C.	
B 5	White, Bertie May	Oct. 9, 1906 Winston-Salem, N. C.	A. R. D. 1, Winston-Salem, N. C.	
B 5	White, Charles Harrison	Mar. 14, 1909 Winston-Salem, N. C.	A. R. D. 1, Winston-Salem, N. C.	
B 5	White, Wilma Mattie	Dec. 1, 1911 Winston-Salem, N. C.	A. R. D. 1, Winston-Salem, N. C.	
B 4	PITTS, GEORGE ERNEST	June 28, 1889 Winston-Salem, N. C.	A. 134 Elm St., Winston-Salem, N. C.	141
	Evans, Cassie Della	Aug. 19, 1887 Patrick Co., Va.	A. 134 Elm St., Winston-Salem, N. C.	
B 5	Pitts, Francis Grady	June 19, 1908 Winston-Salem, N. C.	July 22, 1908 Winston-Salem, N. C.	
B 5	Pitts, Marian Ruth	Aug. 10, 1909 Winston-Salem, N. C.	A. 134 Elm St., Winston-Salem, N. C.	
B 5	Pitts, Pauline	Jan. 13, 1911 Winston-Salem, N. C.	A. 134 Elm St., Winston-Salem, N. C.	
B 5	Pitts, June	Feb. 3, 1913 Winston-Salem, N. C.	A. 134 Elm St., Winston-Salem, N. C.	
B 5	Pitts, Clayborn Edward	Mar. 23, 1916 Winston-Salem, N. C.	A. 134 Elm St., Winston-Salem, N. C.	
B 3	PITTS, ELIZABETH	Nov. 21, 1834 Winston-Salem, N. C.	Sept., 1865 Winston-Salem, N. C.	137
	Brown, Thomas Martin	Aug. 15, 1828 Granville Co., N. C.	Oct., 1864 Blowing Rock, N. C.	
B 4	Brown, Augusta Gertrude	Dec. 30, 1857 Kernersville, N. C.	A. 434 S. Main St., Winston-Salem, N. C.	
B 4	Brown, Harrison Lewis	Sept. 1, 1860 Forsyth Co., N. C.	A. Rural Hall, N. C.	144
B 4	Brown, Mary Jane	Oct. 26, 1862 Forsyth Co., N. C.	A. Rural Hall, N. C.	145
B 4	BROWN, HARRISON LEWIS	Sept. 1, 1860 Forsyth Co., N. C.	A. Rural Hall, N. C. Rural Hall, N. C.	144
	Dawson, Martha Ellen	Apr. 1, 1860 Stokes Co., N. C.	A. Rural Hall, N. C.	

Descendants of B 1 Farabee, Jane

B 5	Brown, Mary Elizabeth	Dec. 20, 1899 Forsyth N. C.	A. Rural Hall, N. C.	
B 5	Brown, Charles Newsom	May 29, 1901 Forsyth Co., N. C.	A. Rural Hall, N. C.	
B 5	Brown, William Thomas	July 12, 1902 Forsyth Co., N. C.	A. Rural Hall, N. C.	
B 5	Brown, Ernest Lewis	Mar. 6, 1904 Forsyth Co., N. C.	A. Rural Hall, N. C.	
B 4	BROWN, MARY JANE	Oct. 26, 1862 Forsyth Co., N. C.	A. Rural Hall, N. C.	144
	Speas, Julius Abraham	Oct. 18, 1861 Forsyth Co., N. C.	A. Rural Hall, N. C.	
B 5	Speas, William Lewis	Dec. 30, 1887 Forsyth Co., N. C.	A. R. D. 3, Winston-Salem, N. C.	145
B 5	Speas, Ernest Erastus	Mar. 17, 1889 Forsyth Co., N. C.	A. Rural Hall, N. C.	145
B 5	Speas, Sarah Gertrude	Oct. 13, 1890 Forsyth Co., N. C.	A. Tobaccoville, N. C.	145
B 5	Speas, Charles Edwin	June 9, 1892 Forsyth Co., N. C.	A. Rural Hall, N. C.	
B 5	Speas, Henry Roscoe	Feb. 11, 1894 Forsyth Co., N. C.	A. Evanston., Wyo.	
B 5	Speas, Frank Shaffner	Oct. 5, 1895 Forsyth Co., N. C.	Feb. 3, 1896 Forsyth Co., N. C.	
B 5	Speas, Etta Brown	July 8, 1899 Forsyth Co., N. C.	A. Rural Hall, N. C.	
B 5	Speas, Julius Samuel	Oct. 3, 1904 Forsyth Co., N. C.	Aug. 12, 1905 Forsyth Co., N. C.	
B 5	SPEAS, WILLIAM LEWIS	Dec. 30, 1887 Forsyth Co., N. C.	A. R. D. 3, Winston-Salem, N. C.	145
	Sprinkle, Edna Pearl	Feb. 13, 1892 Surry Co., N. C.	A. R. D. 3, Winston-Salem, N. C.	
B 6	Speas Julius Brown	Feb. 9, 1912 Forsyth Co., N. C.	Feb. 9, 1912 Forsyth Co., N. C.	
B 6	Speas, Clifford Eugene	July 11, 1916 Forsyth Co., N. C.	A. R. D. 3, Winston-Salem, N. C.	
B 5	SPEAS, ERNEST ERASTUS	Mar. 17, 1889 Forsyth Co., N. C.	A. Rural Hall, N. C.	145
	Grubbs, Alice May	Oct. 13, 1891 Forsyth Co., N. C.	A. Rural Hall, N. C.	
B 6	Speas, Margaret Louise	Jan. 1, 1916 Rural Hall, N. C.	A. Rural Hall, N. C.	
B 5	SPEAS, SARAH GERTRUDE	Oct. 13, 1890 Forsyth Co., N. C.	A. Tobaccoville, N. C.	145
	Moser, Erlic Tobias	Aug. 25, 1890 Forsyth Co., N. C.	A. Tobaccoville, N. C.	
B 6	Moser, Wilma Hollis	Oct. 7, 1912 Forsyth Co., N. C.	A. Tobaccoville, N. C.	

Descendants of C 1 Farabee, John

C 1	FARABEE, JOHN, 1st	(?) 1764 Kent Co., Del.	D. (?) —, Ohio	1
	(?), Martha	(?) (?)	D. (?) Mt. Vernon, Ohio	
C 2	Farabee, Joseph	(?) 1797 Pa.	D. (?) Pa.	
C 2	Farabee, George, Sr.	July 20, 1799 Pa.	Sept. 14, 1877 Waldron, Mo.	146
C 2	Farabee, John, 2nd	(?) 1802 Pa.	D. (?) Gilboa, Ohio	161
C 2	Farabee, Robert	(?) 1805 Pa.	D. (?) Ohio	
C 2	FARABEE, GEORGE, Sr.	July 20, 1799 Pa.	Sept. 14, 1877 Waldron, Mo.	146
	Mills, Margaret	Dec. 3, 1808 Ohio	May 22, 1878 Clay Co., Mo.	
C 3	Farabee, John, 3rd	Feb. 27, 1833 Sparta, Ohio	A. Squaw Valley, Cal.	146
C 3	Farabee, Hannah	May 31, 1834 Ohio	D. (?) Texas Co., Mo.	149
C 3	Farabee, Martha	Sept. 21, 1836 Ohio	D. (?) Richland, Mo.	152
C 3	Farabee, Thomas M.	Nov. 5, 1837 Ohio	Nov. 19, 1882 Hastings, Neb.	152
C 3	Farabee, Robert	Apr. 23, 1840 Ohio	Oct. 1, 1867 Osage Co., Mo.	154
C 3	Farabee, David Ervin	June 24, 1842 Ohio	Apr. 22, 1862 Newmarket, Va.	
C 3	Farabee, Israel Lapin	Apr. 18, 1844 Ohio	Mar. 23, 1876 Osage Co., Mo.	155
C 3	Farabee, Margaret	Aug. 6, 1846 Ohio	D. (?) Cal.	
C 3	Farabee, Samantha	Apr. 26, 1850 Ohio	Jan. 14, 1899 Newton Co., Mo.	157
C 3	Farabee, Jackson Stout	June 12, 1852 Putman Co., Ohio	A. Atlantic, Iowa	160
C 3	FARABEE, JOHN, 3RD	Feb. 27, 1833 Sparta, Ohio	A. (?) Squaw Valley, Cal.	146
	Buckmaster, Martha Ann	July 21, 1835 Allen Co., Ohio	Dec. 3, 1896 Cleveland, Okla.	
C 4	Farabee, George, Jr.	July 10, 1854 Gilboa, Ohio	A. Squaw Valley, Cal.	
C 4	Farabee, Christina	Sept. 18, 1856 Gilboa, Ohio	D. (?) 1864 Osage Co., Mo.	
C 4	Farabee, Margaret Jane	Oct. 7, 1860 Osage Co., Mo.	A. Dunlap, Cal.	147
C 4	Farabee, Sarah Samantha	Apr. 4, 1863 Osage Co., Mo.	Apr. 2, 1894 Cleveland, Okla.	147
C 4	Farabee, Albert Eugene	Apr. 4, 1863 Osage Co., Mo.	A. 3028 Getty St., Kansas City, Kan.	147

Descendants of C 1 Farabee, John

C 4	Farabee, Mary Ann	Dec. 5, 1866 Osage Co., Mo.	A. R. D. 1, Perry, Okla.	148
C 4	Farabee, Samuel Jackson	Aug. 4, 1871 Port Henry, Ind. Ter.	A. Squaw Valley, Cal.	148
C 4	Farabee, John G.	July 26, 1873 Kansas City, Mo.	A. M. K. & T. Freight House, Oklahoma Citv, Okla.	149
C 4	FARABEE, MARGARET JANE	Oct. 7, 1860 Osage Co., Mo.	A. Dunlap, Cal.	146
	Davenport, W. H.	(?) (?)	A. Dunlap, Cal.	
C 5	Davenport, James Meadows	(?) (?)	A. Dunlap, Cal.	
C 4	FARABEE, SARAH SAMANTHA	Apr. 4, 1863 Osage Co., Mo.	Apr. 2, 1894 Cleveland, Okla.	146
	Norman, Norval A.	Oct. 11, 1854 Calhoun, W. Va.	A. Kiefer, Okla.	
C 5	Norman, Nellie Alberta	June 1, 1881 Washington Co., Kan.	Oct. 11, 1882 Kansas City, Mo.	
C 5	Norman, Lester French	Mar. 11, 1883 Kansas City, Mo.	A. Kiefer, Okla.	
C 5	Norman, Frederick Edwin	Feb. 23, 1885 Auburn, Neb.	A. Kiefer, Okla.	147
C 5	Norman, Ethel	Dec. 16, 1886 Auburn, Neb.	A. Bland, Okla.	147
C 5	Norman, Mary Elizabeth	Nov. 3, 1888 Auburn, Neb.	A. c/o C. B. Cayton, Grubgulch, Cal.	
C 5	Norman, Raymond	Jan. 7, 1890 Auburn, Neb.	A. Kiefer, Okla.	
C 5	Norman, Mabel Alice	Jan. 21, 1894 Cleveland, Okla.	A. With Margaret J. and W. H. Davenport, Cal.	147
C 5	NORMAN, FREDERICK EDWIN	Feb. 23, 1885 Auburn, Neb.	A. Kiefer, Okla.	147
	Baysinger, Gertrude	(?) (?)	A. Kiefer, Okla.	
C 6	Norman, Christian	Apr., 1910 Kiefer, Okla.	Apr. or May, 1910 Kiefer, Okla.	
C 5	NORMAN, ETHEL	Dec. 16, 1886 Auburn, Neb.	A. Bland, Okla.	147
	Cubbison, Hugh Benjamin	Sept. 18, 1880 Dade Co., Mo.	A. Bland, Okla.	
C 6	Cubbison, Lillie Pearl	Mar. 8, 1904 Bland, Okla.	A. Bland, Okla.	
C 6	Cubbison, Hattie Bell	Dec. 20, 1905 Terlton, Okla.	A. Bland, Okla.	
C 6	Cubbison, Ruth Elizabeth	July 8, 1908 Perrv, Okla.	A. Bland, Okla.	
C 4	FARABEE, ALBERT EUGENE	Apr. 4, 1863 Osage Co., Mo.	A. 3028 Getty Ave., Kansas City, Kan.	146
	Keller, Nancy Jane	June 19, 1864 Platte Co., Mo.	A. 3028 Getty Ave., Kansas City, Kans.	

Descendants of C 1 Farabee, John

C 5	Farabee, John	Sept. 12, 1883 Kansas City, Mo.	A. 3027 Getty Ave., Kansas City, Kans.	148
C 5	Farabee, William	Apr. 9, 1886 Kansas City, Mo.	A. 2600 Cissna Ave., Kansas City, Kan.	148
C 5	Farabee, Anna	Oct. 26, 1888 Kansas City, Mo.	A. 3029 Getty Ave., Kansas City, Kan.	148
C 5	Farabee, Jesse	May 31, 1892 Springfield, Mo.	A. 3028 Getty Ave., Kansas City, Kan.	
C 5	FARABEE, JOHN	Sept. 12, 1883 Kansas City, Mo.	A. 3027 Getty Ave., Kansas City, Kan.	148
	Ward, Harriet	(?)	D. (?)	
	Robertson, Anna	May 24, 1891 Dickens, Mo.	A. 3027 Getty Ave., Kansas City, Kan.	
C 5	FARABEE, WILLIAM	Apr. 9, 1886 Kansas City, Mo.	A. 2600 Cissna Ave., Kansas City, Kan.	148
	Hill, Cleora B.	June 27, 1889 Rosedale, Kan.	A. 2600 Cissna Ave., Kansas City, Kan.	
C 6	Farabee, John L.	Aug. 8, 1908 Kansas City, Kan.	Feb. 8, 1909 Kansas City, Kan.	
C 6	Farabee, Dorothy May	Jan. 8, 1910 Kansas City, Kan.	A. 2600 Cissna Ave., Kansas City, Kan.	
C 5	FARABEE, ANNA	Oct. 26, 1888 Kansas City, Mo.	A. 3029 Getty Ave., Kansas City, Kan.	148
	Detlefson, Christian Jensen	Oct. 15, 1874 Kansas City, Kan.	A. 3029 Getty Ave., Kansas City, Kan.	
C 6	Detlefson, Henry Albert	Feb. 4, 1907 Kansas City, Kan.	A. 3029 Getty Ave., Kansas City, Kan.	
C 6	Detlefson, George	Oct. 12, 1908 Kansas City, Kan.	A. 3029 Getty Ave., Kansas City, Kan.	
C 6	Detlefson, Jessie Anna	Nov. 11, 1910 Kansas City, Kan.	A. 3029 Getty Ave., Kansas City, Kan.	
C 4	FARABEE, MARY ANN	Dec. 5, 1866 Osage Co., Mo.	A. R. D. 1, Perry, Okla.	147
	Keyser, J. P.	(?)	A. R. D. 1, Perry, Okla.	
C 5	Keyser, George B.	(?)	A. R. D. 1, Perry, Okla.	
C 5	Keyser, Effie Pearl	(?)	A. R. D. 1, Perry, Okla.	
C 5	Keyser, Minnie E.	(?)	A. R. D. 1, Perry, Okla.	
C 4	FARABEE, SAMUEL JACKSON	Aug. 4, 1871 Fort Henry, Ind. Ter.	A. Squaw Valley, Cal.	147
	Richardson, Sarah Elizabeth	July 31, 1874 Richmond, Mo.	A. Squaw Valley, Cal.	
C 5	Farabee, Getty V.	Aug. 22, 1896 Kansas City, Kan.	A. Squaw Valley, Cal.	
C 5	Farabee, Maud Bessie	Sept. 6, 1898 Richmond, Mo.	A. Squaw Valley, Cal.	

Descendants of C 1 Farabee, John

C 4	FARABEE, JOHN G.	July 26, 1873 Kansas City, Mo.	A. M. K. & T. Freight House, 147 Oklahoma City, Okla.	
	Turner, Mary R.	June 7, 1870 Ky.	A. Oklahoma City, Okla.	
C 5	Farabee, Basil H.	Mar. 2, 1901 Cleveland, Okla.	Sept. 30, 1905 Cleveland, Okla.	
C 5	Farabee, Frederick B.	Nov. 22, 1904 Cleveland, Okla.	Feb. 16, 1908 Cleveland, Okla.	
C 5	Farabee, Elsie C.	Oct. 18, 1908 Cleveland, Okla.	A. Oklahoma City, Okla.	
C 3	FARABEE, HANNAH	May 31, 1834 (?) Ohio	D. Texas Co., Mo.	146
	Kean, Elliott	Dec. 16, 1830 Putnam Co., Ohio	D. Kansas	
C 4	Kean, Alvira	Jan. 23, 1854 Osage Co., Mo.	Sept. 12, 1873 Osage Co., Mo.	149
C 4	Kean, Martha Mallie	May 3, 1856 Ohio	A. R. D. 9, Clinton, Mo.	150
C 4	Kean, Thomas Edward	Mar. 5, 1858 Ill.	A. Marshall, Ark.	150
C 4	Kean, Armantha	Aug. 11, 1860 (?)	Nov. 16, 1861 (?)	
C 4	Kean, Sarah	June 16, 1863 (?)	Apr. 1, 1869 (?)	
C 4	Kean, Warren	Nov. 23, 1865 Linwood, Osage Co., Mo.	A. 1108 Cottage St., Albany, Oregon	151
C 4	Kean, Mary E.	Sept. 2, 1867 Osage Co., Mo.	June 1, 1875 Osage Co., Mo.	
C 4	Kean, Hannah May	Nov. 27, 1870 Osage Co., Mo.	A. R. D. 1, Denison, Kans.	151
C 4	Kean, John	Dec. 28, 1873 Osage Co., Mo.	A. 112 W. Henry St., Clinton, Mo.	151
C 4	KEAN, ALVIRA	Jan. 23, 1854 Osage Co., Mo.	Sept. 12, 1873 Osage Co., Mo.	149
	Moller, John J.	Holland	Nov. 30, 1885 Kansas City, Mo.	
C 5	Moller, Herman Elliott	1869 Osage Co., Mo.	June 12, 1874 Osage Co., Mo.	
C 5	MOLLER, MARY JANE	Oct. 12, 1870 Osage Co., Mo.	A. 332 N. Washington St., Clinton, Mo.	
	Hoff, Benjamin Frank	Mar. 14, 1868 Jackson Co., W. Va.	A. 332 N. Washington St., Clinton, Mo.	
C 6	Hoff, Rosie Bird	July 23, 1890 Wood Co., W. Va.	A. R. D. 4, Box 44, Clinton, Mo.	150
C 6	Hoff, Arthur Elliott	Jan. 24, 1892 Wood Co., W. Va.	A. 332 N. Washington St., Clinton, Mo.	
C 6	Hoff, Bessie May	Apr. 7, 1894 Wood Co., W. Va.,	A. 332 N. Washington St., Clinton, Mo.	
C 6	Hoff, Maggie Ellen	Oct. 1, 1896 Wood Co., W. Va.	A. 332 N. Washington St., Clinton, Mo.	

Descendants of C 1 Farabee, John

C 6	Hoff, Roy William	June 7, 1899 Wood Co., W. Va.	Jan. 21, 1903 Clinton, Mo.	
C 6	Hoff, Thomas Jefferson	Feb. 4, 1902 Clinton, Mo.	A. 332 N. Washington St., Clinton, Mo.	
C 6	Hoff, Fanny Evaline	May 13, 1904 Clinton, Mo.	A. 332 N. Washington St., Clinton, Mo.	
C 6	Hoff, Ernest Clinton	Apr. 6, 1907 Clinton, Mo.	A. 332 N. Washington St., Clinton, Mo.	
C 6	HOFF ROSIE BIRD	July 23, 1890 Wood Co., W. Va.	A. R. D. 4, Box 44, Clinton, Mo.	149
	Renfro, Charles Robert	Dec. 24, 1884 St. Clair Co., Mo.	A. R. D. 4, Box 44, Clinton, Mo.	
C 4	KEAN, MARTHA MALLIE	May 3, 1856 Ohio	A. R. D. 9, Clinton, Mo.	149
	Massey, William Wesley	Feb. 7, 1852 Tex.	A. R. D. 9, Clinton, Mo.	
C 5	Massey, Dora May	Apr. 25, 1875 Osage Co., Mo.	July 1, 1911 Henry Co., Mo.	
C 5	Massey, Hannah	Feb. 4, 1877 Osage Co., Mo.	Sept. 25, 1878 Otoe Co., Neb.	
C 5	MASSEY, SARAH ELLA	Sept. 23, 1879 Otoe Co., Neb.	A. R. D. 9, Clinton, Mo.	
	Schmitt, Lewis	June 10, 1876 (?)	A. R. D. 9, Clinton, Mo.	
C 6	Schmitt, Goldie	Mar. 7, 1898 Kan.	A. R. D. 9, Clinton, Mo.	
C 6	Schmitt, Edward David	Aug. 11, 1902 Kan.	A. R. D. 9, Clinton, Mo.	
C 6	Schmitt, Louise Magdalene	Feb. 28, 1904 Valley Falls, Kan.	A. R. D. 9, Clinton, Mo.	
C 4	KEAN, THOMAS EDWARD	Mar. 6, 1858 Ill.	A. Marshall, Ark.	149
	Forsyth, Martha	July 9, 1862 Davenport, Iowa	A. Marshall, Ark.	
C 5	Kean, Lula Mae	June 28, 1884 Benton Co., Ark.	A. Marshall, Ark.	150
C 5	Kean, Cordelia Helen	Jan. 23, 1886 Texas Co., Mo.	A. R. D. 5, Carthage, Mo.	151
C 5	Kean, Alvira Jane	Jan. 30, 1889 Auburn, Neb.	A. Marshall, Ark.	151
C 5	Kean, William Elliott	June 5, 1892 Blairstown, Mo.	A. R. D. 1, Box 66, Cartersville, Mo.	
C 5	Kean, Ellen Viola	Aug. 21, 1894 St. Clair Co., Mo.	A. Marshall, Ark.	
C 5	Kean, Anna Marguerite	Mar. 20, 1897 Excelsior Springs, Mo.	A. Marshall, Ark.	
C 5	KEAN, LULA MAE	June 28, 1884 Benton Co., Ark.	A. Marshall, Ark.	150
	Jameson, James A.	(?) (?)	A. Marshall, Ark.	

Descendants of C 1 Farabee, John

C 5	KEAN, CORDELIA HELEN	Jan. 23, 1886 Texas Co., Mo.	A. R. D. 5, Carthage, Mo.	150
	McNew, Willis	(?) (?)	A. R. D. 5, Carthage, Mo.	
C 6	McNew, William Thomas	Nov. 17, 1909 Beckham Co., Okla.	A. R. D. 5, Carthage, Mo.	
C 6	McNew, Francis Willis	Nov. 20, 1911 Jasper Co., Mo.	A. R. D. 5, Carthage, Mo.	
C 5	KEAN, ALVIRA JANE	Jan. 30, 1889 Auburn, Neb.	A. Marshall, Ark.	150
	Jameson, Eugene E.	(?) (?)	A. Marshall, Ark.	
C 6	Jameson, Joseph Warren	Feb. 13, 1909 Ramona, Okla.	A. Marshall, Ark.	
C 6	Jameson, Baby	Mar. 3, 1911 Ramona, Okla.	Mar. 17, 1911 Ramona, Okla.	
C 4	KEAN, WARRREN	Nov. 23, 1865 Osage Co., Mo.	A. 1108 Cottage St., Albany, Ore.	149
	Massey, Dora	Apr. 7, 1868 Nebraska City, Neb.	A. 1108 Cottage St., Albany, Ore.	
C 5	Kean, Myrtle Dora	Dec. 19, 1893 Nebraska City, Neb.	A. 1108 Cottage St., Albany, Ore.	
C 5	Kean, Paul Warren	Oct. 8, 1896 Clinton, Mo.	A. 1108 Cottage St., Albany, Ore.	
C 5	Kean, George Kenneth	Oct. 14, 1899 Hiawatha, Kan.	A. 1108 Cottage St., Albany, Ore.	
C 5	Kean, Carl Henry	Feb. 9, 1902 Hiawatha, Kan.	A. 1108 Cottage St., Albany, Ore.	
C 5	Kean, Silas Otto	Dec. 29, 1905 Albany, Ore.	A. 1108 Cottage St., Albany, Ore.	
C 4	KEAN, HANNAH MAY	Nov. 27, 1870 Osage Co., Mo.	A. R. D. 1, Denison, Kan.	149
	Massey, George Washington	Apr. 3, 1870 Otoe Co., Neb.	A. R. D. 1, Denison, Kan.	
C 5	Massey, Guy Freeman	Oct. 14, 1894 Hiawatha, Kan.	A. R. D. 1, Denison, Kan.	
C 5	Massey, Ruth Blanche	May 7, 1896 Hiawatha, Kan.	A. R. D. 1, Denison, Kan.	
C 5	Massey, George Warren	Jan. 24, 1902 Valley Falls, Kan.	A. R. D. 1, Denison, Kan.	
C 5	Massey, Luella Mae	June 22, 1907 Denison, Kan.	A. R. D. 1, Denison, Kan.	
C 5	Massey, Raymond Talton William	Sept. 25, 1910 Denison, Kan.	A. R. D. 1, Denison, Kan.	
C 4	KEAN, JOHN	Dec. 28, 1873 Osage Co., Mo.	A. 112 W. Henry St., Clinton, Mo.	149
	Nichols, Belzara	Jan. 26, 1874 Grundy Co., Mo.	A. 112 W. Henry St., Clinton, Mo.	
C 5	Kean, Bessie May	Feb. 8, 1898 Henry Co., Mo.	A. 112 W. Henry St., Clinton, Mo.	

Descendants of C 1 Farabee, John

C 5	Kean, Marian Viola	Jan. 3, 1902 Clinton, Mo.	A. 112 W. Henry St., Clinton, Mo.	
C 5	Kean, Dorothea Ellen	Mar. 7, 1906 Clinton, Mo.	A. 112 W. Henry St., Clinton, Mo.	
C 5	Kean, William Amos	Nov. 15, 1908 Jefferson Co., Kan.	A. 112 W. Henry St., Clinton, Mo.	
C 5	Kean, Allie Armatha	Apr. 12, 1911 St. Clair Co., Mo.	A. 112 W. Henry St., Clinton, Mo.	
C 3	FARABEE, MARTHA	Sept. 21, 1836 Ohio	D. Richland, Mo.	146
	Brumble, William Davis	(?) 1838 (?) Tenn.	Feb. 22, 1879 Pulaski Co., Mo.	
C 4	Brumble, Alvira Evelyn	(?) 1858 Osage Co., Mo.	Died young. Osage Co., Mo.	
C 4	Brumble, Nancy	Apr. 26, 1860 Osage Co., Mo.	Nov. 11, 1879 Prathersville, Mo.	152
C 4	Brumble, Charlotte Mary	(?) 1862 Osage Co., Mo.	A. Webb City, Mo.	152
C 4	Brumble, Augusta A.	(?) 1864 Osage Co., Mo.	A. Diamond, Mo.	
C 4	Brumble, John	(?) 1867 Osage Co., Mo.	A. Neosho, Mo.	152
C 4	Brumble, William Johnson	(?) 1870 Osage Co., Mo.	A. Webb City, Mo.	
C 4	Brumble, Jesse Adam	(?) 1873 Osage Co., Mo.	(?) 1889 Brownville, Neb.	
C 4	Brumble, Lewis Ensley	(?) 1875 Pulaski Co., Mo.	(?) 1878 Pulaski Co., Mo.	
C 4	BRUMBLE, NANCY	Apr. 26, 1860 Osage Co., Mo.	Nov. 11, 1879 Prathersville, Mo.	152
	Sneed, Thomas	(?) (?)	A. (?) (?)	
C 4	BRUMBLE, CHARLOTTE MARY	(?) 1862 Osage Co., Mo.	A. Webb City, Mo.	152
	McDaniel, Leonidas	(?) (?)	A. Webb City, Mo.	
C 4	BRUMBLE, JOHN	(?) 1867 Osage Co., Mo.	A. Neosho, Mo.	152
	Singleton, Beadie	(?) (?)	A. Neosho, Mo.	
C 3	FARABEE, THOMAS M.	Nov. 5, 1837 (?) Ohio	Nov. 19, 1882 Hastings, Neb.	146
	Mecham, Irena	(?) Pa.	A. Kenesaw, Neb.	
C 4	Farabee, Edward R.	Feb. 19, 1858 Grundy Co., Ill.	Jan. 10, 1904 Riverside, Cal.	153
C 4	Farabee, Ida J.	June 2, 1860 Grundy Co., Ill.	A. Alma, Neb.	153
C 4	Farabee, Irvin L.	July 28, 1862 Grundy Co., Ill.	A. R. D. 2, Box 105, Rupert, Ida.	153

Descendants of C 1 Farabee, John

C 4	Farabee, Gertrude	Aug. 30, 1869 Grundy Co., Ill.	A. R. D. 3, Juniata, Neb.	153
C 4	Farabee, Guilford Gideon	Nov. 4, 1870 Grundy Co., Ill.	A. Lock Box 6, Wallace, Neb.	154
C 4	Farabee, Arthur Eli	Dec. 3, 1873 Grundy Co., Ill.	A. Curtis, Neb.	154
C 4	Farabee, Homer H.	May 11, 1876 Adams Co., Neb.	D. 1900 Col.	
C 4	FARABEE, EDWARD R.	Feb. 19, 1858 Grundy Co., Ill.	Jan. 10, 1904 Riverside, Cal.	152
	Byers, Gertrude	(?) (?)	D. (?) (?)	
	Dowell, Sallie Edna (now Mrs. Sam'l E. Bishop)	June 12, 1867 Pike Co., Mo.	A. Peru, Neb.	
C 5	Farabee, Thomas J.	(?) (?)	A. Stockton, Cal.	
C 5	Farabee, Bernice	(?) (?)	A. Los Angeles (Colegrove), Cal.	
C 5	Farabee, Pauline	Jan. 23, 1899 Wallace, Neb.	A. Peru, Neb.	
C 5	Farabee, Monte P.	Nov. 23, 1900 Haines, Ore.	A. Peru, Neb.	
C 5	Farabee, Maurice S.	Jan. 26, 1902 Haines, Ore.	A. Peru, Neb.	
C 4	FARABEE, IDA J.	June 2, 1860 Gardner, Ill.	A. Alma, Neb.	152
	Buehler, Christian H.	Mar. 4, 1857 Crown Point, Ind.	A. Alma, Neb.	
C 5	Buehler, Ward Wilber	Dec. 25, 1886 Kenesaw, Neb.	Jan. 16, 1890 Kenesaw, Neb.	
C 5	Buehler, Blanche	Nov. 8, 1888 Kenesaw, Neb.	A. Alma, Neb.	
C 4	FARABEE, IRVIN L.	July 28, 1862 Grundy Co., Ill.	A. R. D. 2, Box 105, Rupert, Ida.	152
	La Velle, Marguerite Frances	Oct. 12, 1877 Waukon, Iowa	A. R. D. 2, Box 105, Rupert, Ida.	
C 5	Farabee, Verna M.	Jan. 20, 1897 Wallace, Neb.	A. R. D. 2, Rupert, Ida.	
C 5	Farabee, Arthur Charles	Apr. 23, 1904 Wallace, Neb.	A. R. D. 2, Rupert, Ida.	
C 4	FARABEE, GERTRUDE	Aug. 30, 1869 Grundy Co., Ill.	A. R. D. 3, Juniata, Neb.	153
	Whitesel, William Calvin	Oct. 1, 1866 Pa.	A. R. D. 3, Juniata, Neb.	
C 5	Whitesel, Harold	Apr. 13, 1895 Adams Co., Neb.	A. R. D. 3, Juniata, Neb.	
C 5	Whitesel, Ethan	Aug. 7, 1897 Adams Co., Neb.	A. R. D. 3, Juniata, Neb.	

Descendants of C 1 Farabee, John

C 4	FARABEE, GUILFORD GIDEON, Sr.	Nov. 4, 1870 Grundy Co., Ill.	A. Lock Box 6, Wallace, Neb.	153
	Flood, Theresa Estella	Apr. 13, 1878 DeKalb Co., Ill.	A. Lock Box 6, Wallace, Neb.	
C 5	Farabee, Ward	Aug. 2, 1902 Wallace, Neb.	Aug. 18, 1902 Wallace, Neb.	
C 5	Farabee, Fern Irena	Aug. 21, 1903 Wallace, Neb.	A. Lock Box 6, Wallace, Neb.	
C 5	Farabee, Guilford Gideon, Jr.	Nov. 8, 1906 Wallace, Neb.	Oct. 19, 1910 Wallace, Neb.	
C 4	FARABEE, ARTHUR ELI	Dec. 3, 1873 Grundy Co., Ill.	A. Curtis, Neb.	153
	Flood, Sue Marie	Feb. 7, 1882 Svcmore, Ill.	A. Curtis, Neb.	
C 3	FARABEE, ROBERT	Apr. 23, 1840 Ohio	Oct. 1, 1867 Linn, Mo.	146
	Brumble, Elizabeth	Apr. 25, 1833 Tenn.	A. R. D. 1, Box 33, Bluffton, Mo.	
C 4	Farabee, Abram Lockwood	May 16, 1862 Linn, Mo.	May 24, 1862 Linn, Mo.	
C 4	Farabee, Mary Jane	Apr. 23, 1863 Linn, Mo.	A. 315 Lafayette St., Jefferson City, Mo.	154
C 4	Farabee, Robert Melvin	Apr. 19, 1865 Linn, Mo.	A. R. D. 1, Box 33, Bluffton, Mo.	155
C 4	Farabee, Sarah	Mar. 9, 1867 Linn, Mo.	Mar. 11, 1867 Linn, Mo.	
C 4	FARABEE, MARY JANE	Apr. 23, 1863 Linn, Mo.	A. 315 Lafayette St., Jefferson City, Mo.	154
	Clark, Benjamin David	Apr. 18, 1860 Linn, Mo.	Apr. 12, 1909 Meta, Mo.	
C 5	Clark, James Rhey	July 6, 1882 Linn, Mo.	A. 315 Lafayette St., Jefferson City, Mo.	
C 5	Clark, Mary Evelyn	Jan. 3, 1884 Linn, Mo.	A. 315 Lafayette St., Jefferson City, Mo.	
C 5	Clark, Jesse David	Feb. 12, 1886 Linn, Mo.	A. 320 E. Water St., Jefferson City, Mo.	155
C 5	Clark, Elzira Melville	Feb. 14, 1888 Linn, Mo.	A. Box 101, Windsor, Mo.	155
C 5	Clark, George Thomas	Nov. 12, 1889 Linn, Mo.	A. 315 Lafayette St., Jefferson City, Mo.	
C 5	Clark, John Edward	Dec. 18, 1891 Linn, Mo.	Mar. 1, 1910 Jefferson City, Mo.	
C 5	Clark, Artemesha Alva	June 21, 1893 Linn, Mo.	Oct. 1, 1898 Linn, Mo.	
C 5	Clark, Augusta Elizabeth	July 19, 1895 Linn, Mo.	July 22, 1904 Linn, Mo.	
C 5	Clark, Bettie May	May 13, 1898 Linn, Mo.	A. 315 Lafayette St., Jefferson City, Mo.	
C 5	Clark, Fred Warren	Feb. 9, 1901 Linn, Mo.	Aug. 6, 1904 Linn, Mo.	

Descendants of C 1 Farabee, John

C 5	Clark, Amy Beulah Octavia	May 17, 1903 Linn, Mo.	A. 315 Lafayette St., Jefferson City, Mo.	
C 5	CLARK, JESSE DAVID	Feb. 12, 1886 Linn, Mo.	A. 320 E. Water St., Jefferson City, Mo.	154
	Kupper, Mary	Apr. 7, 1892 Bonnots Mill, Mo.	A. 320 E. Water St., Jefferson City, Mo.	
C 5	CLARK, ELZIRA MELVILLE	Feb. 14, 1888 Linn, Mo.	A. Box 101, Windsor, Mo.	154
	Stroup, Richard B.	Aug. 13, 1887 Macon, Mo.	A. Box 101, Windsor, Mo.	
C 4	FARABEE, ROBERT MELVIN	Apr. 19, 1865 Linn, Mo.	A. R. D. 1, Box 33, Bluffton, Mo.	154
	Foster, Frances	Jan. 16, 1875 Brunot, Mo.	A. R. D. 1, Box 33, Bluffton, Mo.	
C 5	Farabee, Frederick	July 2, 1903 Montgomery Co., Mo.	A. R. D. 1, Box 33, Bluffton, Mo.	
C 3	FARABEE, ISRAEL LAPIN	Apr. 18, 1844 Ohio	Mar. 23, 1876 Linn, Mo.	146
	Pointer, Charlotte M.	Feb. 21, 1840 Osage Co., Mo.	Dec. 18, 1888 Linn, Mo.	
C 4	Farabee, Nancy Ann	Dec. 6, 1863 Cooper Hill, Mo.	A. Ocean Park, Cal.	155
C 4	Farabee, Permelia	Feb. 8, 1866 Linn, Mo.	A. La Harpe, Kan.	156
C 4	Farabee, Thomas	Sept. 19, 1869 Wyandotte Co., Kan.	A. R. D. 3, Rayville, Mo.	157
C 4	Farabee, Margaret	June 12, 1871 Linn, Mo.	Mar. 9, 1872 Linn, Mo.	
C 4	Farabee, Shelton Kidd	Jan. 12, 1873 Linn, Mo.	A. R. D. 3, Rayville, Mo.	157
C 4	Farabee, Jonathan Mills	Nov. 24, 1875 Linn, Mo.	July 10, 1903 Linn, Mo.	
C 4	FARABEE, NANCY ANN	Dec. 6, 1863 Cooper Hill, Mo.	A. Ocean Park, Cal.	155
	Branson, Josephus	May, 1858 Osage Co., Mo.	D. 1908 Miller Co., Mo.	
C 5	Branson, Charlotte Lucinda	Jan. 25, 1880 Osage Co., Mo.	A. Gasconade, Mo.	156
C 5	Branson, Harriet Nevada	Jan. 5, 1881 Osage Co., Mo.	Mar. 1, 1905 Morrison, Mo.	156
C 5	Branson, Eastman Edward	Apr. 20, 1883 Osage Co., Mo.	A. Excelsior Springs, Mo.	156
C 5	Branson, Herbert William	Nov. 28, 1884 Osage Co., Mo.	A. 201 River Road, Excelsior Springs, Mo.	156
C 5	Branson, Edna Cecilia	Jan. 25, 1887 Osage Co., Mo.	A. Ocean Park, Cal.	
C 5	Branson, Frederick	Feb. 12, 1889 Osage Co., Mo.	A. Excelsior Springs, Mo., or Modoc, Ill.	156
C 5	Branson, Cephas	Aug. 22, 1891 Osage Co., Mo.	A. Washington, Mo.	

Descendants of C 1 Farabee, John

C 5	Branson, Wesley	Feb. 10, 1894 Osage Co., Mo.	June 25, 1895 Osage Co., Mo.	
C 5	Branson, Shelton	Oct. 4, 1897 Osage Co., Mo.	A. Ocean Park, Cal.	
C 5	Branson, Ora Celestial	Mar. 6, 1901 Osage Co., Mo.	A. Ocean Park, Cal.	
C 5	Branson, Margaret May	Apr. 10, 1903 Osage Co., Mo.	A. Ocean Park, Cal.	
C 5	BRANSON, CHAR- LOTTE LUCINDA	Jan. 25, 1880 Osage Co., Mo.	A. Gasconade, Mo.	155
	Grannemann, Henry Joseph, Sr.	Aug. 21, 1878 Osage Co., Mo.	A. Gasconade, Mo.	
C 6	Grannemann, Henry Joseph, Jr.	Mar. 27, 1910 Excelsior Springs, Mo.	A. Gasconade, Mo.	
C 6	Grannemann, Noama Josephine	Aug. 12, 1912 Excelsior Springs, Mo.	A. Gasconade, Mo.	
C 5	BRANSON, HARRIET NEVADA	June 5, 1881 Osage Co., Mo.	Mar. 1, 1905 Morrison, Mo.	155
	Hill, Louis	Feb. 24, 1873 Osage Co., Mo.	A. Gasconade, Mo.	
C 5	BRANSON, EASTMAN EDWARD	Apr. 20, 1883 Osage Co., Mo.	A. Excelsior Springs, Mo.	155
	Jones, Etta May	Sept. 10, 1890 Jackson Co., Mo.	A. Excelsior Springs, Mo.	
C 6	Branson, Cecil Israel	Jan. 18, 1909 Pleasant Hill, Mo.	Feb. 10, 1909 Pleasant Hill, Mo.	
C 6	Branson, Gerald Edgar	Sept. 9, 1910 Sheffield (K. C.), Mo.	A. Excelsior Springs, Mo.	
C 5	BRANSON, HERBERT WILLIAM	Nov. 28, 1884 Osage Co., Mo.	A. 201 River Road, Excelsior Springs, Mo.	155
	Olson, Augusta C.	Jan. 10, 1883 Oland, Sweden	A. 201 River Road, Excelsior Springs, Mo.	
C 5	BRANSON, FREDERICK	Feb. 12, 1889 Osage Co., Mo.	A. Excelsior Springs, Mo.	155
	Wagner, Mary Frances	Jan. 17, 1893 Jefferson City, Mo.	A. Excelsior Springs, Mo.	
C 4	FARABEE, PERMELIA	Feb. 8, 1866 Osage Co., Mo.	A. R. D. 1, La Harpe, Kan.	155
	Latimer, Robert A.	Aug. 20, 1864 Carroll Co., Ky.	A. R. D. 1, La Harpe, Kan.	
C 5	Latimer, Burnie F.	Dec. 10, 1889 Osage Co., Mo.	A. R. D. 1, La Harpe, Kan.	
C 5	Latimer, Rosco C.	May 12, 1891 Osage Co., Mo.	A. R. D. 1, La Harpe, Kan.	
C 5	Latimer, Lora E.	Feb. 11, 1893 Osage Co., Mo.	A. R. D. 5, Box 8, Humboldt, Kan.	157
C 5	Latimer, Viola Veronica	Mar. 5, 1894 Osage Co., Mo.	A. R. D. 1, Elsmore, Kan.	157
C 5	Latimer, Earl	Sept. 20, 1895 Osage Co., Mo.	A. R. D. 1, La Harpe, Kan.	

Descendants of C 1 Farabee, John

C 5	Latimer, Mollie M.	Apr. 24, 1897 Osage Co., Mo.	Dec. 22, 1903 Osage Co., Mo.	
C 5	Latimer Katie M.	Jan. 23, 1899 Osage Co., Mo.	A. R. D. 1, La Harpe, Kan.	
C 5	Latimer, Pearl P.	Sept. 3, 1901 Osage Co., Mo.	A. R. D. 1, La Harpe, Kan.	
C 5	Latimer, Treat	Apr. 11, 1903 Osage Co., Mo.	A. R. D. 1, La Harpe, Kan.	
C 5	Latimer, Nanie Muriel	Feb. 25, 1905 Osage Co., Mo.	A. R. D. 1, La Harpe, Kan.	
C 5	Latimer, Homer	May 2, 1907 Allen Co., Kan.	A. R. D. 1, La Harpe, Kan.	
C 5	Latimer, Opie	Aug. 21, 1909 Allen Co., Kan.	Aug. 21, 1909 Allen Co., Kan.	
C 5	Latimer, Edna Bodeen	Nov. 9, 1911 Allen Co., Kan.	A. R. D. 1, La Harpe, Kan.	
C 5	LATIMER, LORA E.	Feb. 11, 1893 Osage Co., Mo.	A. R. D. 5, Box 8, Humboldt, Kan.	156
	Dietrich, Charles	Mar. 2, 1881 Clinton Co., Ill.	A. R. D. 5, Humboldt, Kan.	
C 6	Dietrich, Edward Earl	Nov. 22, 1912 Allen Co., Kan.	A. R. D. 5, Humboldt, Kan.	
C 5	LATIMER, VIOLA VERONICIA	Mar. 5, 1894 Osage Co., Mo.	A. R. D. 1, Elsmore, Kan.	156
	Ard, Charles Roy	Oct. 17, 1890 Elsmore, Kan.	A. R. D. 1, Elsmore, Kan.	
C 4	FARABEE, THOMAS	Sept. 19, 1869 Wyandotte Co., Kan.	A. R. D. 3, Rayville, Mo.	155
	Pointer, Susan Catherine	July 5, 1879 Ray Co., Mo.	A. R. D. 3, Rayville, Mo.	
C 5	Farabee, Irena Mills	Feb. 15, 1901 Ray Co., Mo.	A. R. D. 3, Rayville, Mo.	
C 5	Farabee, Paul Thomas	June 14, 1905 Ray Co., Mo.	A. R. D. 3, Rayville, Mo.	
C 5	Farabee, Newton Israel	Mar. 23, 1907 Ray Co., Mo.	A. R. D. 3, Rayville, Mo.	
C 4	FARABEE, SHELTON KIDD	Jan. 12, 1873 Linn, Mo.	A. R. D. 3, Rayville, Mo.	155
	Jones, Virinda Ann	Dec. 25, 1884 Ray Co., Mo.	A. R. D. 3, Rayville, Mo.	
C 5	Farabee, Charlotte Frances	Oct. 3, 1904 Ray Co., Mo.	A. R. D. 3, Rayville, Mo.	
C 5	Farabee, Robert Israel	Apr. 1, 1908 Ray Co., Mo.	A. R. D. 3, Rayville, Mo.	
C 3	FARABEE, SAMANTHA	Apr. 26, 1850 Ohio	Jan. 14, 1899 Newton Co., Mo.	146
	Gilmore, Samuel	Nov. 15, 1844 Osage Co., Mo.	May 6, 1894 Newton Co., Mo.	
C 4	Gilmore, Louis Parker	Feb. 11, 1869 Kansas City, Mo.	Died in infancy.	

Descendants of C 1 Farabee, John

C 4	Gilmore, Johnada Kissie	Mar. 18, 1871 Kansas City, Mo.	Died in infancy.	
C 4	Gilmore, Warren Edward	Mar. 18, 1873 Kansas City, Mo.	Died in infancy.	
C 4	Gilmore, George	May 1, 1875 Kansas City, Mo.	Died in infancy.	
C 4	Gilmore, Thomas Augustus	May 23, 1876 Kansas City, Mo.	A. Last known address, El Reno, Okla.	
C 4	Gilmore, Emma Aldula	Nov. 1, 1878 Otoe Co., Neb.	A. R. D. 1, Stella, Mo.	158
C 4	Gilmore, Bertha Eugenia	Dec. 24, 1880 Otoe Co., Neb.	A. Denmark, Neb.	157
C 4	Gilmore, Olive Maud	Feb. 18, 1883 Brownville, Neb.	A. R. D. 1, Carterville, Mo.	159
C 4	Gilmore, Samuel Ramond	Apr. 5, 1884 Lincoln, Neb.	Jan. 21, 1917 Basin, Wyo.	159
C 4	Gilmore, Martha Eva	Nov. 22, 1885 (?)	A. R. D. 1, Carterville, Mo.	160
C 4	Gilmore, Bessie Muriel	Dec. 27, 1887 Newton Co., Mo.	A. Basin, Bighorn Co., Wyo.	160
C 4	Gilmore, Robert Jackson, Sr.	July 9, 1890 Newton Co., Mo.	A. P. O. Box 112, Maxwell, Neb.	160
C 4	Gilmore, Samantha Ellen	Nov. 15, 1892 Newton Co., Mo.	August 12, 1911 Great Bend, Kan.	160
C 4	GILMORE, EMMA ALDULA	Nov. 1, 1878 Otoe Co., Neb.	A. R. D. 1, Stella, Mo.	158
	Beaver, Henry	1873 Washington Co., Ark.	A. R. D. 1, Stella, Mo.	
C 5	Beaver, John William	Dec. 15, 1893 McDonald Co., Mo.	Feb. 2, 1894 McDonald Co., Mo.	
C 5	Beaver, Margaret Samantha	May 31, 1896 McDonald Co., Mo.	A. R. D. 1, Stella, Mo.	
C 5	Beaver, Rosa Mary Ellen	Dec. 10, 1897 Newton Co., Mo.	A. Basin, Wyo.	
C 5	Beaver, Virgil Oscar	Aug. 22, 1899 Newton Co., Mo.	A. Berthoud, Col.	
C 5	Beaver, McFarlin	Dec. 5, 1900 McDonald Co., Mo.	A. R. D. 1, Stella, Mo.	
C 5	Beaver, Gladys Harriet	Mar. 1, 1902 McDonald Co., Mo.	A. R. D. 1, Stella, Mo.	
C 5	Beaver, Dora Ruby	Feb. 2, 1905 Newton Co., Mo.	A. R. D. 1, Stella, Mo.	
C 5	Beaver, Cecil Eva	Aug. 8, 1906 Newton Co., Mo.	A. R. D. 1, Stella, Mo.	
C 5	Beaver, George Irvin	Nov. 14, 1907 Newton Co., Mo.	A. R. D. 1, Stella, Mo.	
C 5	Beaver, Bessie Fay	Jan. 1, 1910 Newton Co., Mo.	A. R. D. 1, Stella, Mo.	
C 5	Beaver, Samuel Ramond	Aug. 25, 1911 Newton Co., Mo.	A. R. D. 1, Stella, Mo.	

Descendants of C 1 Farabee, John

C 5	Beaver, Etta Gertrude	Aug. 13, 1913 McDonald Co., Mo.	A. R. D. 1, Stella, Mo.	
C 5	Beaver, Omega Lucile	Aug. 6, 1916 Newton Co., Mo.	A. R. D. 1, Stella, Mo.	
C 4	GILMORE, BERTHA EUGENIA	Dec. 24, 1880 Otoe Co., Neb.	A. Denmark, Neb.	158
	Taylor, William Leonard	Sept. 10, 1866 Fayette Co., Ill.	A. Denmark, Neb.	
C 5	Taylor, Andrew Leonard	Dec. 21, 1899 Newton Co., Mo.	A. Denmark, Neb.	
C 5	Taylor, Henry Ivan	Apr. 28, 1901 Newton Co., Mo.	A. Denmark, Neb.	
C 5	Taylor, George Elden	June 26, 1903 Roger Mills Co., Okla.	A. Denmark, Neb.	
C 5	Taylor, Elma Atral	Jan. 2, 1905 Roger Mills Co., Okla.	A. Denmark, Neb.	
C 5	Taylor, Olive Edna	Apr. 22, 1906 Roger Mills Co., Okla.	A. Denmark, Neb.	
C 5	Taylor, Odus Eugene	Sept. 19, 1908 Roger Mills Co., Okla.	A. Denmark, Neb.	
C 5	Taylor, Hugh Woodzelle	Nov. 22, 1910 Buffalo Co., Neb.	A. Denmark, Neb.	
C 5	Taylor, Chester Bruce	Jan. 7, 1916 Lincoln Co., Neb.	A. Denmark, Neb.	
C 4	GILMOKE, OLIVE MAUD	Feb. 18, 1883 Brownville, Neb.	A. R. D. 1, Carterville, Mo.	158
	Osborn, Daniel Guthrie	Apr. 4, 1881 Carterville, Mo.	A. R. D. 1, Carterville, Mo.	
C 5	Osborn, Arthur Earl	Apr. 28, 1903 Carthage, Mo.	A. R. D. 1, Carterville, Mo.	
C 5	Osborn, Harley Edward	Jan. 4, 1905 Cleveland, Okla.	A. R. D. 1, Carterville, Mo.	
C 5	Osborn, Lloyd Creston	Sept. 6, 1906 Carterville, Mo.	A. R. D. 1, Carterville, Mo.	
C 5	Osborn, Leona Frances	Mar. 13, 1908 Carterville, Mo.	A. R. D. 1, Carterville, Mo.	
C 5	Osborn, Eva Arlien	Sept. 10, 1911 Duenweg, Mo.	A. R. D. 1, Carterville, Mo.	
C 5	Osborn, Basil Andrew	July 16, 1913 Barber, Ark.	A. R. D. 1, Carterville, Mo.	
C 5	Osborn, Reva May	Apr. 13, 1915 Barber, Ark.	A. R. D. 1, Carterville, Mo.	
C 4	GILMORE, SAMUEL RAMOND	Apr. 5, 1884 Lincoln, Neb.	Jan. 21, 1917 Basin, Wyo.	158
	Doolen, Ada Grace	Mar. 1, 1892 Jasper Co., Mo.	A. c/o Mrs. Henry Taylor, Basin, Wyo.	160
C 5	Gilmore, Nona Loraine	Dec. 30, 1908 Carterville, Mo.	A. c/o Mrs. Henry Taylor, Basin, Wyo.	
C 5	Gilmore, Luella Muriel	Jan. 21, 1911 Carterville, Mo.	A. c/o Mrs. Henry Taylor, Basin, Wyo.	

Descendants of C 1 Farabee, John

C 5	Gilmore, Floyd Watson	Nov. 10, 1913 Carterville, Mo.	A. c/o Mrs. Henry Taylor, Basin, Wyo.	
C 5	Gilmore, Robert Jackson, Jr.	July 20, 1916 Carterville, Mo.	A. c/o Mrs. Henry Taylor, Basin, Wyo.	
C 4	GILMORE, MARTHA EVA	Nov. 22, 1885 (?)	A. R. D. I, Carterville, Mo.	158
	Doolen, J. E.	(?) (?)	A. R. D. I, Carterville, Mo.	
C 4	GILMORE, BESSIE MURIEL	Dec. 27, 1887 Newton Co., Mo.	A. Basin, Bighorn Co., Wyo.	158
	Taylor, Henry	Aug. 20, 1874 Eflingham Co., Ill.	A. Basin, Wyo.	
C 5	Taylor, Henry Ely	Oct. 29, 1903 Roger Mills Co., Okla.	A. Basin, Wyo.	
C 5	Taylor, Eugenia Muriel	June 6, 1905 Roger Mills Co., Okla.	A. Basin, Wyo.	
C 5	Taylor, Robert Perkins	Apr. 7, 1907 Roger Mills Co., Okla.	A. Basin, Wyo.	
C 5	Taylor, Elva Jane	Oct. 30, 1908 Roger Mills Co., Okla.	A. Basin, Wyo.	
C 5	Taylor, Bessie Ethel	Aug. 10, 1912 Custer Co., Okla.	A. Basin, Wyo.	
C 5	Taylor, Martha Emma	Aug. 23, 1914 Lincoln Co., Neb.	A. Basin, Wyo.	
C 5	Taylor, Ola Fay	July 1, 1916 Lincoln Co., Neb.	A. Basin, Wyo.	
C 5	Taylor, Ora Fern	July 1, 1916 Lincoln Co., Neb.	A. Basin, Wyo.	
C 4	GILMORE, ROBERT JACKSON, SR.	July 9, 1890 Newton Co., Mo.	A. P. O. Box 112, Maxwell, Neb.	158
	Field, Ethel May	Oct. 17, 1892 Lake Valley, N. M.	Sept. 17, 1911 Oconto, Neb.	
	Corfield, Elizabeth Edith	Feb. 9, 1893 Swanton, Neb.	A. P. O. Box 112, Maxwell, Neb.	
C 5	Gilmore, Robert Samuel	Aug. 27, 1910 Roger Mills Co., Okla.	A. P. O. Box 112, Maxwell, Neb.	
C 4	GILMORE, SAMANTHA ELLEN	Nov. 15, 1892 Newton Co., Mo.	Aug. 12, 1911 Great Bend, Kan.	158
	Whited, John Wiley	June 16, 1886 Union Co., Tenn.	A. P. O. Box 223, Elk City, Okla.	
C 5	Whited, Bertie May	Apr. 10, 1911 Hammon, Okla.	A. P. O. Box 223, Elk City, Okla.	
C 3	FARABEE, JACKSON STOUT	June 12, 1852 Putnam Co., Ohio	A. Traveling in Iowa and Neb.	146
	Reed, Sarah J.	July 23, 1855 Gasconade Co., Mo.	A. 533 W. Third St., Long Beach, Cal.	
C 4	Farabee, Gertrude	Aug. 25, 1873 Osage Co., Mo.	A. Santa Monica, (Ocean Park), Cal.	161
C 4	Farabee, Martha Ellen	Oct. 21, 1875 Platte Co., Mo.	Feb. 11, 1876 Platte Co., Mo.	

Descendants of C 1 Farabee, John

C 4	Farabee, Melva M.	Jan. 27, 1877 Platte Co., Mo.	A. 533 W. Third St., Long Beach, Cal.	
C 4	FARABEE, GERTRUDE	Aug. 25, 1873 Osage Co., Mo.	A. Santa Monica, or (Ocean Park), Cal., or	160
	Pullen, John	Dec. 25, 1871 Walnut Grove, Mo.	A. Los Angeles, Cal.	
C 5	Pullen, Alice M.	May 17, 1892 Excelsior Springs, Mo.	A. 574 Worcester Ave., Pasadena, Cal.	161
C 5	Pullen, John L.	Mar. 11, 1894 Prathersville, Mo.	A. Santa Monica, (Ocean Park), Cal.	
C 5	Pullen, Ernest J.	Jan. 30, 1896 Prathersville, Mo.	A. Santa Monica, (Ocean Park), Cal.	
C 5	Pullen, Violet B.	June 30, 1898 Excelsior Springs, Mo.	A. Santa Monica, (Ocean Park), Cal.	
C 5	PULLEN, ALICE M.	May 17, 1892 Excelsior Springs, Mo.	A. 574 Worcester Ave., Pasadena, Cal.	161
	Basore, Charles H.	June 3, 1889 Pasadena, Cal.	A. 574 Worcester Ave., Pasadena, Cal.	
C 6	Basore, Gladys Beatrice	Aug. 30, 1910 Pasadena, Cal.	A. 574 Worcester Ave., Pasadena, Cal.	
C 2	FARABEE, JOHN, JR.	(?) 1802 Pa.	D. (?) Gilboa, Ohio	146
	Burnfield, Margaret	(?) (?)	June, 1873 Hancock Co., Ohio	
C 3	Farabee, Matilda	May 7, 1830 (?) Ohio	Sept. 23, 1896 Phillips Co., Kan.	161
C 3	Farabee, Rachel	July 19, 1832 (?) Ohio	Sept. 3, 1909 Sycamore, Ohio	167
C 3	Farabee, Lovina	Nov. 30, 1835 Gilboa, Ohio	Jan. 5, 1885 Hancock Co., Ohio	169
C 3	Farabee, Susannah	(?) Gilboa, Ohio	D. (Age 18 years) Gilboa, Ohio	
C 3	Farabee, Delilah	(?) Gilboa, Ohio	D. (?) (?)	
C 3	Farabee, John Henry	(?) Gilboa, Ohio	Died young.	
C 3	Farabee, Lucinda Aldora	Feb. 24, 1846 Putnam Co., Ohio	Apr. 2, 1907 Gilboa, Ohio	170
C 3	FARABEE, MATILDA	May 7, 1830 (?) Ohio	Sept. 23, 1896 Phillips Co., Kan.	161
	Troyer, Benedict, Sr.	Nov. 24, 1828 Holmes Co., Ohio	June 30, 1915 Phillips Co., Kan.	
C 4	Troyer, John Henry	Aug. 31, 1852 Putnam Co., Ohio	A. Flagler, or Thurman, Col.	162
C 4	Troyer, Silas	June 2, 1854 Findlay, Ohio	A. R. D. 1, Box 53, Naponee, Neb.	162
C 4	Troyer, Bezaleel	Apr. 17, 1856 Putnam Co., Ohio	A. R. D. 1, Reamsville, Kan.	162
C 4	Troyer, Mary Melvina	Oct. 14, 1858 Gilboa, Ohio	Sept. 17, 1884 La Center, Wash.	163

Descendants of C 1 Farabee, John

C 4	Troyer, David	Oct. 24, 1861 Putnam Co., Ohio	June 19, 1896 Phillips Co., Kan.	165
C 4	Troyer, Udora	Jan. 19, 1864 Lagrange Co., Ind.	Oct. 18, 1909 Beloit, Kan.	165
C 4	Troyer, Matilda	May 24, 1869 Barry Co., Mich.	Nov. 12, 1886 Smith Co., Kan.	
C 4	Troyer, Benedict, Jr.	May 24, 1869 Barry Co., Mich.	A. c/o Clarence Barnes, Reamsville, Kan.	166
C 4	Troyer, Lewis	June 20, 1871 Muskegon Co., Mich.	A. R. D. 1, Box 50, Naponee, Neb.	166
C 4	TROYER, JOHN HENRY	Aug. 31, 1852 Putnam Co., Ohio	A. Flagler, or Thurman, Col.	161
	Rogers, Angeline	June 27, 1859 Isabella, Mo.	A. Flagler, or Thurman, Col.	
C 5	Troyer, Mary Ethel	Feb. 13, 1877 Newaygo Co., Mich.	Sept. 1, 1877 Plattsmouth, Neb.	
C 5	Troyer, Isaac Henry	Sept. 24, 1879 Sraith Co., Kan.	Nov. 10, 1908 Phillips Co., Kan.	
C 5	Troyer, Delila May	Feb. 20, 1881 Smith Co., Kan.	Sept. 1, 1883 McDonald Co., Mo.	
C 5	Troyer, Rosa Myrtle	Feb. 10, 1884 Newaygo Co., Mich.	A. Bellaire, Kan.	162
C 5	Troyer, Lewis Nicholas	Aug. 21, 1886 Newaygo Co., Mich.	A. Thurman, Col.	
C 5	TROYER, ROSA MYRTLE	Feb. 10, 1884 Newaygo Co., Mich.	A. Bellaire, Kan.	162
	Schoonover, Archiblad	Jan. 1, 1876 Newaygo Co., Mich.	A. Bellaire, Kan.	
C 6	Schoonover, Henry Cornelius	Mar. 16, 1902 Newaygo Co., Mich.	A. Bellaire, Kan.	
C 6	Schoonover, Florence Mable	Jan. 28, 1904 Newaygo Co., Mich.	A. Bellaire, Kan.	
C 6	Schoonover, Angeline Adaline	Mar. 17, 1906 Newaygo Co., Mich.	A. Bellaire, Kan.	
C 6	Schoonover, Dora Delia	Nov. 30, 1908 Newaygo Co., Mich.	A. Bellaire, Kan.	
C 6	Schoonover, Rosa Agnes	Nov. 9, 1910 Washington Co., Col.	A. Bellaire, Kan.	
C 4	TROYER, SILAS	June 2, 1854 Findlay, Ohio	A. R. D. 1, Box 53, Naponee, Neb.	161
	Trevett, Nellie E.	Apr. 9, 1858 Erie Co., N. Y.	A. R. D. 1, Box 53, Naponee, Neb.	
C 4	TROYER, BEZALEEL	Apr. 17, 1856 Putnam Co., Ohio	A. R. D. 1, Reamsville, Kan.	161
	Starkey, Martha Annie	May 6, 1875 Ashland, Neb.	A. R. D. 1, Reamsville, Kan.	
C 5	Troyer, Zylpha	Feb. 4, 1890 Smith Co., Kan.	A. R. D. 3, Box 54, Riverton, Neb.	163
C 5	Troyer, Dora	June 14, 1892 McDonald Co., Mo.	A. - R. D. 3, Box 53, Riverton, Neb.	163

Descendants of C 1 Farabee, John

C 5	Troyer, Oma	Mar. 4, 1896 McDonald Co., Mo.	A. R. D. 2, Riverton, Neb.	163
C 5	Troyer, Lloyd Clifford	Jan. 4, 1902 Franklin Co., Neb.	A. R. D. 1, Reamsville, Kan.	
C 5	Troyer, Bluffar T.	Feb. 21, 1907 Franklin Co., Neb.	A. R. D. 1, Reamsville, Kan.	
C 5	Troyer, Bezaleel Otho	Sept. 3, 1911 Franklin Co., Neb.	A. R. D. 1, Reamsville, Kan.	
C 5	TROYER, ZYLPHA	Feb. 4, 1890 Smith Co., Kan.	A. R. D. 3, Box 54, Riverton, Neb.	162
	Minick, Andrew	July 21, 1878 Riverton, Neb.	A. R. D. 3, Box 54, Riverton, Neb.	
C 6	Minick, Mabel Magdaline	May 2, 1906 Smith Co., Kan.	Apr. 15, 1913 Riverton, Neb.	
C 6	Minick, Lawrence Edward	July 19, 1907 Smith Co., Kan.	A. R. D. 3, Box 54, Riverton, Neb.	
C 5	TROYER, DORA	June 14, 1892 McDonald Co., Mo.	A. R. D. 3, Box 53, Riverton, Neb.	162
	Kugler, John Harry, Sr.	Aug. 21, 1872 Bureau Co., Ill.	A. R. D. 3, Box 53, Riverton, Neb.	
C 6	Kugler, John Harry, Jr.	Nov. 4, 1911 Franklin Co., Neb.	A. R. D. 3, Box 53, Riverton, Neb.	
C 5	TROYER, OMA	Mar. 4, 1896 McDonald Co., Mo.	A. R. D. 2, Riverton, Neb.	163
	Shriner, Jesse Carl	Nov. 4, 1890 Franklin Co., Neb.	A. R. D. 2, Riverton, Neb.	
C 6	Shriner, Virdie Velma	Dec. 23, 1912 Riverton, Neb.	A. R. D. 2, Riverton, Neb.	
C 4	TROYER, MARY MELVINA	Oct. 14, 1858 Gilboa, Ohio	Sept. 17, 1884 La Center, Wash.	161
	Galloway, Rensselaer Curtis	Oct. 23, 1847 Gilboa, Ohio	A. R. D. 2, Nooksack, Wash.	
C 5	Galloway, Lorinda May	May 20, 1874 Holton, Mich.	Nov. 18, 1905 Galveston, Tex.	163
C 5	Galloway, Laura Elizabeth	Feb. 24, 1876 Grand Island, Neb.	A. R. D. 3, Smith Center, Kan.	163
C 5	Galloway, Samilda Maroa	Nov. 8, 1877 Smith Co., Kan.	A. R. D. 5, Smith Center, Kan.	164
C 5	Galloway, Emma Lydia	Dec. 20, 1879 Baker Co., Ore.	A. 611 Ruth St., Fortworth, Tex.	164
C 5	Galloway, Alva Curtis	Dec. 10, 1881 Dallas, Ore.	A. Wharton, Ark.	164
C 5	GALLOWAY, LORINDA MAY	May 20, 1874 Holton, Mich.	Nov. 18, 1905 Galveston, Tex.	163
	Cranson, Amzi	(?) (?)	A. Lexington, Okla.	
C 6	Cranson, Bertha	Sept. 22, 1895 Lexington, Okla.	A. Lexington, Okla.	

Descendants of C 1 Farabee, John

C 5	GALLOWAY, LAURA ELIZABETH	Feb. 24, 1876 Grand Island, Neb.	A. R. D. 3, Smith Center, Kan.	163
	Ormsbee, George Franklin	Feb. 16, 1873 Columbia Co., Wis.	A. R. D. 3, Smith Center, Kan.	
C 6	Ormsbee, Eva Myrtle	Aug. 8, 1895 Smith Co., Kan.	A. R. D. 3, Smith Center, Kan.	
C 6	Ormsbee, Frederic Harry	July 1, 1897 Smith Co., Kan.	A. R. D. 3, Smith Center, Kan.	
C 6	Ormsbee, Alonzo Willis	Oct. 27, 1899 Smith Co., Kan.	A. R. D. 3, Smith Center, Kan.	
C 6	Ormsbee, Vinal May	Mar. 12, 1903 Smith Co., Kan.	A. R. D. 3, Smith Center, Kan.	
C 6	Ormsbee, Erma Loraine	Apr. 29, 1906 Smith Co., Kan.	A. R. D. 3, Smith Center, Kan.	
C 6	Ormsbee, Enola Melvina	July 19, 1910 Smith Co., Kan.	A. R. D. 3, Smith Center, Kan.	
C 6	Ormsbee, Gertrude Irene	Jan. 21, 1912 Smith Co., Kan.	A. R. D. 3, Smith Center, Kan.	
C 5	GALLOWAY, SAMILDA MAROA	Nov. 8, 1877 Smith Co., Kan.	A. R. D. 5, Smith Center, Kan.	163
C 6	Shaffer, Allen Rudolph	Sept. 8, 1873 Mount Carroll, Ill.	A. R. D. 5, Smith Center, Kan.	
C 6	Shaffer, Don Henry	Aug. 30, 1897 Smith Center, Kan.	A. R. D. 5, Smith Center, Kan.	
C 6	Shaffer, Oscar Curtis	June 24, 1899 Smith Center, Kan.	A. R. D. 5, Smith Center, Kan.	
C 6	Shaffer, Nelda Fleeta	Aug. 9, 1901 Smith Center, Kan.	A. R. D. 5, Smith Center, Kan.	
C 6	Shaffer, Harold Fred	Oct. 17, 1904 Smith Center, Kan.	A. R. D. 5, Smith Center, Kan.	
C 6	Shaffer, Ralph Lowell	Aug. 10, 1906 Bird City, Kan.	A. R. D. 5, Smith Center, Kan.	
C 6	Shaffer, George M.	July 11, 1908 Smith Center, Kan.	A. R. D. 5, Smith Center, Kan.	
C 6	Shaffer, Alva R.	June 20, 1910 Smith Center, Kan.	A. R. D. 5, Smith Center, Kan.	
C 6	Shaffer, Lorin Carl	Sept. 4, 1912 Smith Center, Kan.	A. R. D. 5 Smith Center, Kan.	
C 5	GALLOWAY, EMMA LYDIA	Nov. 26, 1879 Baker Co., Ore.	A. 611 Ruth St., Fort Worth, 163 Texas, or Wharton, Ark.	
	Savage, James Alfred		Mar. 11, 1900 Grayson Co., Tex.	
	Cranson, Edward	1879 Memphis, Tenn.	1902 Paul's Valley, Okla.	
	Holehan, John Claude	Jan. 26, 1889 Normandy, Tenn.	A. Goodwater, Tex.	
C 5	GALLOWAY, ALVA CURTIS	Dec. 10, 1881 Dallas, Ore.	A. Wharton, Ark.	163
	Burgess, Eliza	Sept. 17, 1880 Aurora, Ark.	A. Wharton, Ark.	

Descendants of C 1 Farabee, John

C 6	Galloway, Lizzie Violet	Jan. 9, 1902 Wharton, Ark.	Nov. 8, 1905 Wharton, Ark.	
C 6	Galloway, Fountain O.	Apr. 23, 1904 Wharton, Ark.	A. Wharton, Ark.	
C 6	Galloway, Otis Rensselaer	Mar. 7, 1908 Wharton, Ark.	A. Wharton, Ark.	
C 6	Galloway, Lowell Lettie	May 11, 1911 Wharton, Ark.	A. Wharton, Ark.	
C 4	TROYER, DAVID	Oct. 24, 1861 Putnam Co., Ohio	June 19, 1896 Phillips Co., Kan.	162
	Lambert, (Mrs.) Ella Roseltha	Sept. 16, 1852 Macoupin Co., Ill.	A. R. D. 6, Box 52, Smith Center, Kan.	
C 5	Troyer, Adelia Pearl	Sept. 6, 1886 Franklin Co., Neb.	A. R. D. 1, Reamsville, Kan.	165
C 5	Troyer, Irena Ann	Apr. 8, 1889 Smith Co., Kan.	A. Lebanon, Kan.	165
C 5	TROYER, ADELIA PEARL	Sept. 6, 1886 Franklin Co., Neb.	A. R. D. 1, Reamsville, Kan.	165
	Marick, Chancellor B.	May 29, 1880 Wayne Co., Iowa	A. R. D. 1, Reamsville, Kan.	
C 6	Marick, Verdie Ellen	July 16, 1905 Smith Co., Kan.	A. R. D. 1, Reamsville, Kan.	
C 6	Marick, Ruby	Jan. 9, 1910 Smith Co., Kan.	A. R. D. 1, Reamsville, Kan.	
C 6	Marick, Leona	Oct. 8, 1912 Franklin, Neb.	A. R. D. 1, Reamsville, Kan.	
C 6	Marick, Mary	Mar. 11, 1915 Reamsville, Kan.	A. R. D. 1, Reamsville, Kan.	
C 5	TROYER, IRENA ANN	Apr. 8, 1889 Smith Co., Kan.	A. Lebanon, Kan.	165
	Benjamin, William Leonard	May 9, 1884 Smith Co., Kan.	A. Lebanon, Kan.	
C 6	Benjamin, Vera May	July 17, 1910 Smith Co., Kan.	A. Lebanon, Kan.	
C 6	Benjamin, Loyd Earl	May 13, 1913 Lebanon, Kan.	A. Lebanon, Kan.	
C 4	TROYER, UDORA	Jan. 19, 1864 Lagrange Co., Ind.	Oct. 18, 1909 Beloit, Kan.	162
	Pounds, Thatcher M.	Sept. 16, 1849 Monrovia, Ind.	A. Beloit, Kan.	
C 5	Pounds, Lillie May	June 25, 1884 Smith Center, Kan.	A. Beloit, Kan.	166
C 5	Pounds, Amy Ruth	Oct. 6, 1886 Smith Center, Kan.	A. Beloit, Kan.	166
C 5	Pounds, Allie	Mar. 17, 1889 Smith Center, Kan.	A. Beloit, Kan.	166
C 5	Pounds, Grace Alpha	Sept. 11, 1894 Stockton, Mo.	A. Scottsville, Kan.	166
C 5	Pounds, Celesta	Aug. 13, 1898 Beloit, Kan.	Aug. 13, 1898 Beloit, Kan.	

Descendants of C 1 Farabee, John

C 5	Pounds, Charles Samuel	Nov. 11, 1905 Beloit, Kan.	A. Beloit, Kan.	
C 5	POUNDS, LILLIE MAY	June 25, 1884 Smith Center, Kan.	A. Beloit, Kan.	165
	Stilley, Albert M.	Feb. 28, 1884 Beloit, Kan.	A. Beloit, Kan.	
C 6	Stilley, Frank Cecil	June 12, 1904 Beloit, Kan.	A. Beloit, Kan.	
C 6	Stilley, Lewis Hezekiah	Oct. 12, 1906 Beloit, Kan.	A. Beloit, Kan.	
C 6	Stilley, Edmund Martin	Sept. 10, 1909 Beloit, Kan.	A. Beloit, Kan.	
C 5	POUNDS, AMY RUTH	Oct. 6, 1886 Smith Center, Kan.	A. Beloit, Kan.	165
	Saunders, John S.	May 16, 1883 Beloit, Kan.	A. Beloit, Kan.	
C 6	Saunders, William Emmet	June 12, 1904 Beloit, Kan.	A. Beloit, Kan.	
C 6	Saunders, George	Nov. 8, 1909 Beloit, Kan.	A. Beloit, Kan.	
C 5	POUNDS, ALLIE	Mar. 17, 1889 Smith Center, Kan.	A. Beloit, Kan.	165
	Peden, Eugene E.	June 20, 1887 Beloit, Kan.	A. Beloit, Kan.	
C 6	Peden, Iva May	July 5, 1907 Beloit, Kan.	A. Beloit, Kan.	
C 6	Peden, Robert Burton	Jan. 30, 1910 Beloit, Kan.	A. Beloit, Kan.	
C 6	Peden, Marvin Harold	July 20, 1911 Beloit, Kan.	A. Beloit, Kan.	
C 5	POUNDS, GRACE ALPHA	Sept. 11, 1894 Stockton, Mo.	A. Scottsville, Kan.	165
	McBride, Jesse E.	Mar. 11, 1888 Asherville, Kan.	A. Scottsville, Kan.	
C 6	McBride, Anna Dora	Feb. 23, 1911 Simpson, Kan.	A. Scottsville, Kan.	
C 4	TROYER, BENEDICT, JR.	May 24, 1869 Barry Co., Mich.	A. c/o Clarence Barnes, Reamsville, Kan.	162
	Robinson, Eva May	(?) Ky.	A. or R. D. 1, Smith Center, Kan., c/o F. J. Holts	
C 4	TROYER, LEWIS	June 20, 1871 Muskegon, Mich.	A. R. D. 1, Box 50, Naponee, Neb.	162
	Lambert, Amanda	Mar. 6, 1875 Daviss Co., Mo.	A. R. D. 1, Box 50, Naponee, Neb.	
C 5	Troyer, Nellie B.	Jan. 9, 1891 Phillips Co., Kan.	A. R. D. 1, Box 50, Naponee, Neb.	167
C 5	Troyer, Silas J.	Dec. 9, 1892 Phillips Co., Kan.	A. R. D. 1, Box 50, Naponee, Neb.	167
C 5	Troyer, Nettie	Feb. 12, 1895 Phillips Co., Kan.	A. R. D. 1, Box 50, Naponee, Neb.	167

Descendants of C 1 Farabee, John

C 5	Troyer, William Robert	Dec. 10, 1896 Phillips Co., Kan.	A. R. D. 1, Box 50, Naponee, Neb.	
C 5	Troyer, Lettie Rosetta	Aug. 8, 1898 Phillips Co., Kan.	A. R. D. 1, Box 50, Naponee, Neb.	
C 5	Troyer, Lydia Olie	Apr. 12, 1900 Phillips Co., Kan.	A. R. D. 1, Box 50, Naponee, Neb.	
C 5	Troyer, Thomas Earl	Nov. 9, 1902 Phillips Co., Kan.	A. R. D. 1, Box 50, Naponee, Neb.	
C 5	Troyer, Gladys Lena	Nov. 14, 1904 Phillips Co., Kan.	A. R. D. 1, Box 50, Naponee, Neb.	
C 5	Troyer, Mary Beulah	Feb. 17, 1907 Phillips Co., Kan.	A. R. D. 1, Box 50, Naponee, Neb.	
C 5	Troyer, Alvin Elmer	Feb. 19, 1909 Phillips Co., Kan.	A. R. D. 1, Box 50, Naponee, Neb.	
C 5	Troyer, Raymond	Sept. 27, 1911 Phillips Co., Kan.	Sept. 27, 1911 Phillips Co., Kan.	
C 5	TROYER, NELLIE B.	Jan. 9, 1891 Phillips Co., Kan.	A. R. D. 1, Naponee, Neb.	166
	Schreiner, John Philip	Dec. 18, 1872 Ladd, Ill.	A. R. D. 1, Naponee, Neb.	
C 6	Schreiner, Lewis Elmer	Sept. 17, 1909 Phillips Co., Kan.	Mar. 5, 1910 Phillips Co., Kan.	
C 6	Schreiner, Lelia C.	Mar. 3, 1911 Phillips Co., Kan.	A. R. D. 1, Naponee, Neb.	
C 6	Schreiner, Jesse Woodrow	Mar. 9, 1913 Phillips Co., Kan.	A. R. D. 1, Naponee, Neb.	
C 5	TROYER, SILAS J.	Dec. 9, 1892 Phillips Co., Kan.	A. R. D. 1, Naponee, Neb.	166
	Bradley, Lillie	(?) (?)	A. R. D. 1, Naponee, Neb.	
C 5	TROYER, NETTIE	Feb. 12, 1895 Phillips Co., Kan.	A. R. D. 1, Naponee, Neb.	166
	Benjamin, Frank	(?) (?)	A. R. D. 1, Naponee, Neb.	
C 3	FARABEE, RACHEL	July 19, 1832 Ohio	Sept. 3, 1909 Sycamore, Ohio	161
	Lamphear, Jonathan	—, 1826 (?)	Oct. 15, 1897 West Leipsic, Ohio	
C 4	Lamphear, Elmira	—, 1853 Findlay, Ohio	D. Toledo, Ohio	168
C 4	Lamphear, Frank	—, 1855 Findlay, Ohio	July, 1882 Gilboa, Ohio	
C 4	Lamphear, Theodocia	—, 1858 Findlay, Ohio	D. 1873 Findlay, Ohio	
C 4	Lamphear, Eugene	—, 1861 Findlay, Ohio	A. Bloomville, Ohio	168
C 4	Lamphear, Dallas	—, 1864 Findlay, Ohio	Died young Findlay, Ohio	
C 4	Lamphear, Aldora	June 9, 1867 Findlay, Ohio	A. Sycamore, Ohio	168

Descendants of C 1 Farabee, John

C 4	Lamphear, Charles Kora	Feb. 22, 1869 Findlay, Ohio	A. 22½ S. Washington St., Tiffin, Ohio	168
C 4	LAMPHEAR, ELMIRA	(?) Findlay, Ohio	Died in Toledo, Ohio	167
	Wickham, Adolph	(?) Gilboa, Ohio	D. Ottawa, Ohio	
	Kisling, William	(?) (?)	Dead	
C 5	Wickham, Stansberry	(?) (?)	A. (?)	
C 5	Wickham, Isaac Maxwell	(?) (?)	A. (?)	
C 5	Kisling, Gertrude	(?) (?)	A. Toledo, Ohio	
C 5	Kisling, Flora Edna	(?) (?)	A. Toledo, Ohio	
C 4	LAMPHEAR, EUGENE	—, 1861 Findlay, Ohio	A. Bloomville, Ohio	167
	Sutton, Ida	(?) (?)	A. Bloomville, Ohio	
C 4	LAMPHEAR, ALDORA	June 9, 1867 Findlay, Ohio	A. Sycamore, Ohio	167
	Ludwig, Charles	Nov. 9, 1855 Wyandotte Co., Ohio	A. Sycamore, Ohio	
C 5	Ludwig, Charles Homer	Mar. 31, 1891 Gilboa, Ohio	Sept. 22, 1892 Gilboa, Ohio	
C 5	Ludwig, Noble Forest	Oct. 29, 1894 Sycamore, Ohio	A. Sycamore, Ohio	
C 5	Ludwig, Claud	May 19, 1897 Sycamore, Ohio	A. Sycamore, Ohio	
C 5	Ludwig, Clyde	May 19, 1897 Sycamore, Ohio	A. Sycamore, Ohio	
C 5	Ludwig, Beryl Dallas	June 7, 1904 Sycamore, Ohio	A. Sycamore, Ohio	
C 4	LAMPHEAR, CHARLES KORA	Feb. 22, 1869 Findlay, Ohio	A. 22½ S. Washington St., Tiffin, Ohio	168
	Harris, Della	Mar. 8, 1872 Mt. Blanchard, Ohio	D. (?) (?)	
	Winters, Martha Annis	June 29, 1868 Lykens, Ohio	A. 22½ S. Washington St., Tiffin, Ohio	
C 5	Lamphear, May	July 8, 1889 Cygnet, Ohio	Dec. 3, 1889 Rising Sun, Ohio	
C 5	Lamphear, Robert Leroy	Feb. 18, 1891 Cygnet, Ohio	A. 824 Barr St., Fort Wayne, Ind.	169
C 5	Lamphear, Henry Theodore	Nov. 27, 1894 Sycamore, Ohio	A. 8 Liberty St., Tiffin, Ohio	
C 5	Lamphear, Emma Cavette	Oct. 29, 1896 Wood Co., Ohio	A. 8 Liberty St., Tiffin, Ohio	
C 5	Lamphear, Hazel Eliza	July 25, 1898 Sycamore, Ohio	A. 8 Liberty St., Tiffin, Ohio	

Descendants of C 1 Farabee, John

C 5	LAMPHEAR, ROBERT LEROY	Feb. 18, 1891 Cygnet, Ohio	A. 824 Barr St., Port Wayne, Ind.	168
	Stevens, Anna A.	Mar. 28, 1891 Port Wayne, Ind.	A. 824 Barr St., Port Wayne, Ind.	
C 3	FARABEE, LOVINA	Nov. 30, 1835 Gilboa, Ohio	Jan. 5, 1885 Hancock Co., Ohio	161
	Carr, William C. G.	(?) Germany	Mar. 7, 1862 Elizabethtown, Ky.	
C 4	Carr, Julia Ann	Feb. 24, 1855 Hancock Co., Ohio	A. R. D. 2, Leipsic, Ohio	169
C 4	Carr, John Edward	June 1, 1857 Hancock Co., Ohio	June 14, 1858 Findlay, Ohio	
C 4	Carr, William Harrison	Nov. 5, 1858 Findlay, Ohio	A. Oden, Mich.	
C 4	Carr, Elizabeth Margaret	Sept. 12, 1860 Hancock Co., Ohio	A. R. D. 1, Gilboa, Ohio	169
C 4	CARR, JULIA ANN	Feb. 24, 1855 Hancock Co., Ohio	A. R. D. 2, Leipsic, Ohio	169
	Newmyer, Andrew	Dec. 18, 1849 Burwick, Ohio	A. R. D. 2, Leipsic, Ohio	
C 5	Newmyer, Effie Oletha	Jan. 28, 1876 Gilboa, Ohio	Oct. 11, 1879 Gilboa, Ohio	
C 5	Newmyer, Cary Willis	May 7, 1878 Gilboa, Ohio	A. 3247 Madison St., Chicago, Ill.	169
C 5	Newmyer, Arthella Lodeski	July 3, 1886 Gilboa, Ohio	A. Box 13, Townwood, Ohio	169
C 5	Newmyer, Floyd Sylvester	Nov. 25, 1891 Gilboa, Ohio	A. Leipsic, Ohio	
C 5	NEWMYER, CARY WILLIS	May 7, 1878 Gilboa, Ohio	A. 3247 Madison St., Chicago, Ill.	169
	Moffit, Gertrude	(?) (?)	D. (?) (?)	
	Kane, Frease	Oct. 25, 1882 Joliet, Ill.	A. 3247 Madison St., Chicago, Ill.	
C 6	Newmyer, Frances Louise	May, 1900 Gilboa, Ohio	A. 3247 Madison St., Chicago, Ill.	
C 5	NEWMYER, ARTHELLA LODESKI	July 3, 1886 Gilboa, Ohio	A. P. O. Box 13, Townwood, Ohio	169
	Sheeley, Thomas J.	Apr. 29, 1884 Leipsic, Ohio	A. P. O. Box 13, Townwood, Ohio	
C 6	Sheeley, Decima Lamoral	Jan. 20, 1910 Townwood, Ohio	A. P. O. Box 13, Townwood, Ohio	
C 4	CARR, ELIZABETH MARGARET	Sept. 12, 1860 Hancock Co., Ohio	A. R. D. 1, Gilboa, Ohio	169
	French, James C.	Dec. 29, 1860 Gilboa, Ohio	A. R. D. 1, Gilboa, Ohio	
C 3	FARABEE, LUCINDA ALDORA	Feb. 24, 1846 Putnam Co., Ohio	Apr. 2, 1907 Gilboa, Ohio	161
	Bowman, John	Jan. 8, 1843 Lancaster, Ohio	A. R. D. 1, Leipsic, Ohio	

Descendants of C 1 Farabee, John

C 4	Bowman, Julius Owen	Mar. 13, 1869 Leipsic, Ohio	A. R. D. 1, Leipsic, Ohio	
C 4	Bowman, Corydon Erastus	Aug. 9, 1870 Gilboa, Ohio	A. R. D. 2, Midland, Mich.	170
C 4	Bowman, Estella Gertrude	July 31, 1876 Gilboa, Ohio	A. R. D. 2, Leipsic, Ohio	170
C 4	Bowman, Ida Lilivo	Dec. 5, 1877 Gilboa, Ohio	Aug. 27, 1878 Gilboa, Ohio	
C 4	BOWMAN, CORYDON ERASTUS	Aug. 9, 1870 Gilboa, Ohio	A. R. D. 2, Midland, Mich.	170
	Denman, Weltha	June 29, 1869 Gilboa, Ohio	A. R. D. 2, Midland, Mich.	
C 5	Bowman, Wilbur Roscoe	Aug. 1, 1893 Gilboa, Ohio	A. R. D. 2, Midland, Mich.	
C 5	Bowman, Orlo	Oct. 11, 1895 Gilboa, Ohio	A. R. D. 2, Midland, Mich.	
C 5	Bowman, Arthella	Sept. 1, 1897 Gilboa, Ohio	A. R. D. 2, Midland, Mich.	
C 5	Bowman, Homer	Mar. 4, 1907 Gilboa, Ohio	A. R. D. 2, Midland, Mich.	
C 4	BOWMAN, ESTELLA GERTRUDE	July 31, 1876 Gilboa, Ohio	A. R. D. 2, Leipsic, Ohio	170
	Pitney, Lewis Allen	July 20, 1874 St. Louisville, Ohio	A. R. D. 2, Leipsic, Ohio	
C 5	Pitney, Vera Almeda	Apr. 15, 1899 Gilboa, Ohio	A. R. D. 2, Leipsic, Ohio	
C 5	Pitney, Velma Creola	Feb. 6, 1905 Gilboa, Ohio	A. R. D. 2, Leipsic, Ohio	
C 5	Pitney, Charles Cleve	Mar. 30, 1907 Gilboa, Ohio	A. R. D. 2, Leipsic, Ohio	
C 5	Pitney, Nola Gertrude	Dec. 22, 1915 Leipsic, Ohio	A. R. D. 2, Leipsic, Ohio	

Descendants of E 1 Farabee, Samuel

E 1	PARABEE SAMUEL	(?) 1769 Kent Co., Del.	Sept. 20, 1842 Washington Co., Pa.	1
	White, Lydia	(?) 1782 Philadelphia, Pa.	Jan. 16, 1862 Washington Co., Pa.	
E 2	Farabee, Myranda	Feb. 25, 1802 (?) Pa.	Sept. 4, 1885 Dallas, W. Va.	171
E 2	Farabee, Keziah	Mar. 21, 1804 (?) Pa.	Aug. 25, 1879 Washington Co., Pa.	188
E 2	Farabee, Elizabeth	(?) 1806 (?) Pa.	(?) 1858 Old Concord, Pa.	211
E 2	Farabee, Sarah Ann	(?) 1808 (?) Pa.	Feb. 11, 1862 Washington Co., Pa.	214
E 2	Farabee, Mary	Mar. 17, 1810 Washington Co., Pa.	Mar. 17, 1885 Adaline, Marshall Co., W. Va.	219
E 2	Farabee, Amy	(?) 1812 (?) Pa.	D. West Finley, Pa.	234
E 2	Farabee, Charles	(?) 1815 Washington Co., Pa.	Oct. 12, 1875 Washington Co., Pa.	235
E 2	Farabee, Phoebe	(?) 1818 Washington Co., Pa.	Dec. 28, 1875 West Finley, Pa.	237
E 2	Farabee, Finnius	(?) 1820 Washington Co., Pa.	Loved young in Washington Co., Pa.	
E 2	Farabee, Emily	Oct. 12, 1821 Washington Co., Pa.	D. (?) (?)	241
E 2	Farabee, Anna McVay	July 25, 1823 Washington Co., Pa.	June 3, 1883 Marshall Co., W. Va.	247
E 2	PARABEE, MYRANDA	Feb. 25, 1802 (?) Pa.	Sept. 4, 1885 Dallas, W. Va.	171
	McWhorter, Boyd	June 16, 1797 (?)	July 4, 1837 Washington Co., Pa.	
	McCain, Andrew	(?) (?)	D. (?) (?)	
E 3	McWhorter, Emily	Oct. 24, 1822 Washington, Pa.	D. Washington Co., Pa.	171
E 3	McWhorter, Ann Eliza	Aug. 21, 1825 Washington Co., Pa.	Feb., 1883 Washington Co., Pa.	172
E 3	McWhorter, Samuel S.	Nov. 18, 1827 Washington Co., Pa.	Mar. 22, 1909 Washington Co., Pa.	178
E 3	McWhorter, William	Jan. 28, 1831 Washington Co., Pa.	June 22, 1883 Washington Co., Pa.	184
E 3	McWhorter, Harrison	Sept. 3, 1833 Washington Co., Pa.	Apr. 14, 1906 Washington Co., Pa.	185
E 3	McWhorter, Alexander	July 10, 1836 Washington Co., Pa.	Nov. 13, 1913 (Edgewood), Wheeling, W. Va.	185
E 3	McCain, Lydia Ann	Oct. 18, 1843 Washington Co., Pa.	A. R. D. 1, Deer Lick, Pa.	186
E 3	McWHORTER, EMILY	Oct. 24, 1822 Washington Co., Pa.	D. Washington Co., Pa.	171
	Thompson, Jacob	(?) (?)	D. Washington Co., Pa.	

Descendants of E 1 Farabee, Samuel

E 3	McWHORTER, ANN ELIZA Chesser, John	Aug. 21, 1825 Washington Co., Pa (?) (?)	Feb. 1883 Washington Co., Pa. D. Washington Co., Pa.	171
E 4	Chesser, Mary Martha	Sept. 9, 1844 Ohio Co., W. Va.	Oct. 28, 1883 Ritchie Co., W. Va.	172
E 4	Chesser, Alice Jane	(?) (?) W. Va.	Jan., 1883 Dallas, W. Va.	175
E 4	Chesser, John Boyd	Feb. 10, 1851 Ohio Co., W. Va.	A. Main St., Claysville, Pa.	176
E 4	Chesser, William Vincent	(?) Marshall Co., W. Va.	Apr. 26, 1907 Eln Grove, W. Va.	177
E 4	Chesser, Amanda Virginia	Oct., 1859 Washington Co., Pa.	A. R. D. 4, (Dallas), W. Finley, Pa.	177
E 4	Chesser, Francis Monroe	June 10, 1866 Washington Co., Pa.	A. Elm Grove, W. Va.	178
E 4	CHESSER, MAKY MARTHA Hamilton, Henry Eli	Sept. 9, 1844 Ohio Co., W. Va. Oct. 7, 1842 Marshall Co., W. Va.	Oct. 28, 1883 Ritchie Co., W. Va. July 7, 1911 Pickens, W. Va.	172
E 5	Hamilton, John Samuel	Nov. 19, 1863 Marshall Co., W. Va.	Mar. 5, 1865 Marshall Co., W. Va.	
E 5	Hamilton, Myranda Elizabeth	Dec. 29, 1864 Marshall Co., W. Va.	A. Slab, W. Va.	172
E 5	Hamilton, William Elsworth	Sept. 29, 1867 Pleasants Co., W. Va.	A. Burnt House, W. Va.	172
E 5	Hamilton, Henry Francis	July 10, 1870 Pleasants Co., W. Va.	May 2, 1871 Pleasants Co., W. Va.	
E 5	Hamilton, Laura Amelia Bell	Apr. 14, 1872 Pleasants Co., W. Va.	A. Roney's Point, W. Va.	174
E 5	Hamilton, Ida Ellen	Jan. 26, 1875 Ritchie Co., W. Va.	A. Ponzo, W. Va.	174
E 5	Hamilton, Rachel Ann Eliza	June 8, 1878 Ritchie Co., W. Va.	A. Berea, W. Va.	175
E 5	HAMILTON, MYRANDA ELIZABETH Smith, Leander Sylvanus	Dec. 29, 1864 Marshall Co., W. Va. Aug. 24, 1861 Ritchie Co., W. Va.	A. Slab, W. Va. A. Slab, W. Va.	172
E 6	Smith, Ora May	July 2, 1881 Ritchie Co., W. Va.	A. R. D. 1, Harrisville, W. Va.	173
E 6	Smith, James Roy	Jan. 21, 1883 Ritchie Co., W. Va.	A. Slab, W. Va.	173
E 6	Smith, Phoebe Ellen	May 28, 1885 Ritchie Co., W. Va.	A. Springdale, Pa.	173
E 6	Smith, Sarah Bell	June 1, 1887 Ritchie Co., W. Va.	A. Slab, W. Va.	173
E 6	Smith, Ota Lenit	July 25, 1889 Ritchie Co., W. Va.	A. Smithville, W. Va.	173
E 6	Smith, Delta Nile	Sept. 29, 1900 Ritchie Co., W. Va.	A. Slab, W. Va.	

Descendants of E 1 Farabee, Samuel

E 6	SMITH, ORA MAY	July 2, 1881 Ritchie Co., W. Va.	A. R. D. 1, Harrisville, W. Va.	172
	Stephens, Leman Clark	Jan. 2, 1875 Marion Co., W. Va.	A. R. D. 1, Harrisville, W. Va.	
E 7	Stephens, Eschol Lee	Feb. 10, 1900 Ritchie Co., W. Va.	A. R. D. 1, Harrisville, W. Va.	
E 7	Stephens, Elizabeth Fay	Sept. 15, 1902 Ritchie Co., W. Va.	A. R. D. 1, Harrisvillw, W. Va.	
E 7	Stephens, Thelma Christena	Sept. 11, 1907 Ritchie Co., W. Va.	A. R. D. 1, Harrisville, W. Va.	
E 7	Stephens, Andrew Kenneth	July 31, 1909 Ritchie Co., W. Va.	A. R. D. 1, Harrisville, W. Va.	
E 6	SMITH, JAMES ROY	Jan. 21, 1883 Ritchie Co., W. Va.	A. Slab, W. Va.	172
	Monk, Mary Etta	Jan. 8, 1891 Kanawha Co., W. Va.	A. Slab, W. Va.	
E 7	Smith, John Clyde	Oct. 5, 1909 Charleston, W. Va.	A. Slab, W. Va.	
E 7	Smith, Ruby Pearl	Dec. 13, 1913 Ritchie Co., W. Va.	A. Slab, W. Va.	
E 6	SMITH, PHOEBE ELLEN	May 28, 1885 Ritchie Co., W. Va.	A. Springdale, Pa.	172
	Pettit, Howard	Nov. 12, 1875 Calhoun Co., W. Va.	A. Srrinedale, Pa.	
E 6	SMITH, SARAH BELL	June 1, 1887 Ritchie Co., W. Va.	A. Slab, W. Va.	172
	Barker, Charles	(?) (?)	D. (?) (?)	
	Collins, Sylvanus	Oct. 5, 1881 Ritchie Co., W. Va.	A. Slab, W. Va.	
E 7	Barker, Clovis Ray	Aug. 14, 1905 Ritchie Co., W. Va.	A. Slab, W. Va.	
E 7	Collins, Nobel Vic	Aug. 25, 1910 Ritchie Co., W. Va.	A. Slab, W. Va.	
E 6	SMITH, OTIA LENIT	July 25, 1889 Ritchie Co., W. Va.	A. Smithville, W. Va.	172
	Bickerstaff, Wesley Amos	Mar. 1, 1887 Mahone, W. Va.	A. Smithville, W. Va.	
E 7	Bickerstaff, Wilma Dorret	Oct. 28, 1912 Smithville, W. Va.	A. Smithville, W. Va.	
E 7	Bickerstaff, Alma Geneva	Oct. 1, 1914 Smithville, W. Va.	A. Smithville, W. Va.	
E 5	HAMILTON, WILLIAM ELSWORTH	Sept. 29, 1867 Pleasants Co., W. Va.	A. Burnt House, W. Va.	172
	Reed, Laura Alice	Apr. 5, 1876 Doddridge Co., W. Va.	A. Burnt House, W. Va.	
E 6	Hamilton, Elver Ponzo	July 11, 1894 Ritchie Co., W. Va.	A. Shelby, Neb.	
E 6	Hamilton, Elsie Lee	Mar. 27, 1896 Ritchie Co., W. Va.	A. Auburn, W. Va.	174

Descendants of E 1 Farabee, Samuel

E 6	Hamilton, Onia Veer	Jan. 27, 1898 Ritchie Co., W. Va.	A. Burnt House, W. Va.	
E 6	Hamilton, Lana Lester	July 29, 1900 Ritchie Co., W. Va.	Jan. 14, 1903 Ritchie Co., W. Va.	
E 6	Hamilton, Lynno Lacy	June 3, 1903 Ritchie Co., W. Va.	A. Burnt House, W. Va.	
E 6	Hamilton, Ovie Pearl	Mar. 27, 1906 Ritchie Co., W. Va.	A. Burnt House, W. Va.	
E 6	Hamilton, Burleigh	Sept. 28, 1908 Ritchie Co., W. Va.	A. Burnt House, W. Va.	
E 6	Hamilton, Early	Sept. 28, 1908 Ritchie Co., W. Va.	Oct. 17, 1908 Ritchie Co., W. Va.	
E 6	Hamilton, Donald Teddy	May 4, 1910 Ritchie Co., W. Va.	A. Burnt House, W. Va.	
E 6	Hamilton, Pauline Grace	Apr. 23, 1913 Ritchie Co., W. Va.	A. Burnt House, W. Va.	
E 6	Hamilton, Lovie Marie	May 1, 1916 Ritchie Co., W. Va.	A. Burnt House, W. Va.	
E 6	HAMILTON, ELSIE LEE	Mar. 27, 1896 Ritchie Co., W. Va.	A. Auburn, W. Va.	173
	Cunningham, Hugh	(?) Ritchie Co., W. Va.	A. Auburn, W. Va.	
E 7	Cunningham, Ruby Helen	May 4, 1914 Ritchie Co., W. Va.	A. Auburn, W. Va.	
E 7	Cunningham, Roxie Ellen	Nov. 17, 1915 Ritchie Co., W. Va.	A. Auburn, W. Va.	
E 5	HAMILTON, LAURA AMELIA BELL	Apr. 14, 1872 Pleasants Co., W. Va.	A. Roney's Point, W. Va.	172
	Mitchell, William Floyd	Apr. 16, 1866 Ritchie Co., W. Va.	Sept. 11, 1897 Ritchie Co., W. Va.	
	White, Martin	July 25, 1852 Roney's Point, W. Va.	A. Roney's Point, W. Va.	
E 6	Mitchell, Estella Edna	Jan. 24, 1894 Washington Co., Pa.	A. Elm Grove, W. Va.	174
E 6	White, Elva Eli	Aug. 25, 1903 Roney's Point, W. Va.	A. Roney's Point, W. Va.	
E 6	MITCHELL, ESTELLA EDNA	Jan. 24, 1894 Washington Co., Pa.	A. Elm Grove, W. Va.	174
	Criswell, Wilbur	July 18, 1891 Ohio Co., W. Va.	A. Elm Grove, W. Va.	
E 5	HAMILTON, IDA ELLEN	Jan. 26, 1875 Ritchie Co., W. Va.	A. Fonzo, W. Va.	172
	Cox, Van Evra	May 1, 1877 Ritchie Co., W. Va.	A. Fonzo, W. Va.	
E 6	Cox, Dicie Izella	Dec. 11, 1896 Ritchie Co., W. Va.	A. Lawford, W. Va.	175
E 6	Cox, Arlie Burr	Dec. 9, 1898 Ritchie Co., W. Va.	A. Fonzo, W. Va.	
E 6	Cox, Archie Wave	Dec. 4, 1900 Ritchie Co., W. Va.	A. Fonzo, W. Va.	

Descendants of E 1 Farabee, Samuel

E 6	Cox, Montie Willard	Mar. 7, 1903 Ritchie Co., W. Va.	A. Fonzo, W. Va.	
E 6	Cox, Verba Han	Jan. 16, 1907 Ritchie Co., W. Va.	A. Fonzo, W. Va.	
E 6	Cox, Lola Ufalla	May 3, 1911 Ritchie Co., W. Va.	A. Fonzo, W. Va.	
E 6	COX, DICIE IZELLA	Dec. 11, 1896 Ritchie Co., W. Va.	A. Lawford, W. Va.	174
	Wright, Porter Amos	Sept. 4, 1892 Gilmer Co., W. Va.	A. Lawford, W. Va.	
E 7	Wright, Bazil Wait	Oct. 16, 1914 Gilmer Co., W. Va.	A. Lawford, W. Va.	
E 7	Wright, Noah Derrell	Mar. 13, 1916 Ritchie Co., W. Va.	A. Lawford, W. Va.	
E 5	HAMILTON, RACHEL ANN ELIZA	June 8, 1878 Ritchie Co., W. Va.	A. Berea, W. Va.	172
	Overfield, Henry Ellsworth	May 5, 1870 Doddridge Co., W. Va.	A. Berea, W. Va.	
E 6	Overfield, Bessie Izella	June 22, 1894 Ritchie Co., W. Va.	A. Berea, W. Va.	175
E 6	Overfield, Clemma Forest	June 8, 1896 Ritchie Co., W. Va.	A. Berea, W. Va.	
E 6	Overfield, Coy Gladest	Jan. 12, 1899 Ritchie Co., W. Va.	A. Berea, W. Va.	
E 6	Overfield, Snowie Pearl	Nov. 4, 1903 Ritchie Co., W. Va.	A. Berea, W. Va.	
E 6	Overfield, Earl Clarence	Aug. 12, 1909 Ritchie Co., W. Va.	A. Berea, W. Va.	
E 6	OVERFIELD, BESSIE IZELLA	June 22, 1894 Ritchie Co., W. Va.	A. Berea, W. Va.	175
	Jett, William Vernon	June 20, 1883 Ritchie Co., W. Va.	A. Berea, W. Va.	
E 7	Jett, Virginia Grace	Feb. 25, 1915 Berea, W. Va.	A. Berea, W. Va.	
E 4	CHESSER, ALICE JANE	(?) (?) W. Va.	Jan. 1883 Dallas, W. Va.	172
	Toland, Gillespie	(?) (?)	(?) (?)	
E 5	Toland, Della	(?) Washington Co., Pa.	Died aged about 17 years. Washington Co., Pa.	
E 5	Toland, Ida	(?) Washington Co., Pa.	A. (?) Living in Ohio.	
E 5	Toland, George	(?) Washington Co., Pa.	A. (?) (?) Ohio	
E 5	Toland, Bessie	(?) Ohio Co., W. Va.	A. (?) (?) (Nurse) (?)	
E 5	Toland, Orvel (Known as Carroll)	(?) (?)	A. Pittsburgh, Pa.	

Descendants of E 1 Farabee, Samuel

E 4	CHESSER, JOHN BOYD	Feb. 10, 1851 Ohio Co., W. Va.	A. Claysville, Pa.	172
	Chase, Emaline	May, 1852 Washington Co., Pa.	June, 1878 Washington Co., Pa.	
	Croup, Sarah Elizabeth	Jan. 31, 1861 Washington Co., Pa.	A. Claysville, Pa.	
E 5	Chesser, Laura Catherine	Apr., 1869 Washington Co., Pa.	Mar., 1872 Wheeling, W. Va.	
E 5	Chesser, Evalena C.	May 25, 1873 Washington Co., Pa.	A. R. D. 2, Claysville, Pa.	176
E 5	Chesser, Lula Luticia	Feb. 22, 1877 Valley Grove, W. Va.	A. Box 48, Claysville Pa.	176
E 5	Chesser, Jennie Florence	May 3, 1883 Valley Grove, W. Va.	A. Claysville, Pa.	176
E 5	Chesser, Mary Louisa	May 25, 1886 Valley Grove, W. Va.	A. Claysville, Pa.	
E 5	Chesser, John Frank	Oct. 10, 1887 Valley Grove, W. Va.	A. Claysville, Pa.	
E 5	Chesser, Ross Edwin	June 19, 1897 Valley Grove, W. Va.	A. Claysville, Pa.	
E 5	Chesser, Madeline Elizabeth	Sept. 24, 1900 Washington Co., Pa.	A. Claysville, Pa.	
E 5	CHESSER, EVALENA C.	May 25, 1873 Washington Co., Pa.	A. R. D. 2, Claysville, Pa.	176
	Miller, David Reed	Aug. 16, 1860 Washington Co., Pa.	A. R. D. 2, Claysville, Pa.	
E 6	Miller, Clark Haskel	Aug. 28, 1894 Washington Co., Pa.	A. R. D. 2, Claysville, Pa.	
E 6	Miller, Frank Campbell	Aug. 5, 1896 Washington Co., Pa.	A. R. D. 2, Claysville, Pa.	
E 6	Miller, William Alonzo	June 28, 1898 Washington Co., Pa.	A. R. D. 2, Claysville, Pa.	
E 6	Miller, Bessie Emma	Apr. 24, 1911 Washington Co., Pa.	Mar. 26, 1913 Claysville, Pa.	
E 5	CHESSER, LULA LUTICIA	Feb. 22, 1877 Valley Grove, W. Va.	A. Box 48, Claysville, Pa.	176
	Milligan, Joseph Luther	Mar. 16, 1864 Claysville, Pa.	A. Box 48, Claysville, Pa.	
E 6	Milligan, Martha Caroline	Dec. 3, 1899 Claysville, Pa.	A. Box 48, Claysville, Pa.	
E 6	Milligan, Emma Cecilia	Sept. 16, 1904 Claysville, Pa.	A. Box 48, Claysville, Pa.	
E 6	Milligan, Morton Luther	Jan. 2, 1907 Claysville, Pa.	Aug. 17, 1911 Claysville, Pa.	
E 6	Milligan, Mary Evelyn	Oct. 8, 1911 Claysville, Pa.	A. Box 48, Claysville, Pa.	
E 5	CHESSER, JENNIE FLORENCE	May 3, 1883 Valley Grove, W. Va.	A. Claysville, Pa.	176
	Craig, George	(?) (?)	A. Claysville, Pa.	
E 6	Craig, Helen Gertrude	Mar. 21, 1902 West Alexander, Pa.	A. Claysville, Pa.	

Descendants of E 1 Farabee, Samuel

E 4	CHESSER, WILLIAM VINCENT	(?) Marshall Co., W. Va.	Apr. 26, 1907 Elm Grove, W. Va.	172
	Clemens, Caroline Bell	(?) Washington Co., Pa.	D. Valley Grove, W. Va.	
E 5	Chesser, Sylvia E.	Feb. 26, 1880 Ohio Co., W. Va.	A. R. D. 1 (Wolfstown), Washington, Pa.	177
E 5	Chesser, Birdie	(?) 1882 Ohio Co., W. Va.	D Ohio Co., W. Va.	
E 5	Chesser, Blaine	(?) 1884 Washington Co., Pa.	A. Philippine Islands	
E 5	Chesser, Clara	(?) 1886 Valley Grove, W. Va.	Died in infancy, Valley Grove, W. Va.	
E 5	Chesser, William Monroe	(?) 1889 Ohio Co., W. Va.	A. (In U. S. Navy)	
E 5	Chesser, Montrose	(?) 1892 Valley Grove, W. Va.	A. Valley Grove, W. Va.	
E 5	CHESSER, SYLVIA E.	Feb. 26, 1880 Ohio Co., W. Va.	A. R. D. 1 (Wolfstown), Washington Pa.	177
	Renz, Harry Joseph, Sr.	Mar. 24, 1881 Canonsburg, Pa.	A. R. D. 1 (Wolfstown), Washington, Pa.	
E 6	Renz, Elsie	June 11, 1901 Washington, Pa.	D. 1901 Washington, Pa.	
E 6	Renz, Mabel Levaughn	Dec. 18, 1902 Washington, Pa.	A. R. D. 1 (Wolfstown), Washington, Pa.	
E 6	Renz, Harry Joseph, Jr.	Aug. 11, 1911 Washington, Pa.	A. R. D. 1 (Wolfstown), Washington, Pa.	
E 6	Renz, William Clinton	Sept., 1913 Washington, Pa.	A. R. D. 1 (Wolfstown), Washington, Pa.	
E 4	CHESSER, AMANDA VIRGINIA	Oct., 1859 Washington Co., Pa.	A. R. D. 4 (Dallas, W. Va.), W. Finley, Pa.	172
	Clemens, George R.	Apr., 1859 Washington Co., Pa.	A. R. D. 4 (Dallas, W. Va.), W. Finley, Pa.	
E 5	Clemens, Elmer Reed	Nov. 11, 1879 Washington Co., Pa.	Aug. 17, 1906 Washington, Pa.	177
E 5	Clemens, Wilford Lee	Jan. 28, 1882 Washington Co., Pa.	A. 155 Cracraft Ave., Elm Grove, W. Va.	177
E 5	Clemens, Harry Oscar	Feb. 25, 1884 Washington Co., Pa.	A. Box 142 Elm Grove, W. Va.	178
E 5	Clemens, Goly Ervin	Jan. 28, 1886 Washington Co., Pa.	A. 195 Stone Church St., Elm Grove, W. Va.	178
E 5	Clemens, Minnie Lesley	Sept. 15, 1889 Washington Co., Pa.	Sept. 1, 1904 Washington Co., Pa.	
E 5	Clemens, Ross	May 17, 1892 Washington Co., Pa.	A. 153 Cracraft Ave., Elm Grove, W. Va.	178
E 5	Clemens, Ray	Sept. 1, 1897 Washington Co., Pa.	A. R. D. 4 (Dallas, W. Va.), W. Finley, Pa.	
E 5	CLÉMENS, ELMÉR REED	Nov. 11, 1879 Washington Co., Pa.	Aug. 17, 1906 Washington, Pa.	177
	White, May	(?) (?)	A. Finleyville, Pa.	

Descendants of E 1 Farabee, Samuel

E 6	Clemens, Margaret	(?) Pittsburgh, Pa.	Died (aged 2 years), Pittsburgh, Pa.	
E 5	CLEMENS, WILFORD LEE	Jan. 28, 1882 Washington Co., Pa.	A. 155 Cracraft Ave., Elm Grove, W. Va.	177
	Yeager, Maud	Jan. 5, 1888 Greene Co., Pa.	A. 155 Cracraft Ave., Elm Grove, W. Va.	
E 5	CLEMENS, HARRY OSCAR	Feb. 25, 1884 Washington Co., Pa.	A. Box 142, Elm Grove, W. Va.	177
	Babcock, Edna Bowen	June 24, 1889 Wheeling, W. Va.	A. Box 142, Elm Grove, W. Va.	
E 6	Clemens, Lydia Babcock	Apr. 18, 1914 Wheeling, W. Va.	A. Box 142, Elm Grove, W. Va.	
E 5	CLEMENS, GOLY ERVIN	Jan. 28, 1886 Washington Co., Pa.	A. 195 Stone Church St., Elm Grove, W. Va.	177
	Sims, Jessie May	May 6, 1885 Ohio Co., W. Va.	A. 195 Stone Church St., Elm Grove, W. Va.	
E 6	Clemens, Ervin Harold	Aug. 18, 1908 Elm Grove, W. Va.	A. 195 Stone Church St., Elm Grove, W. Va.	
E 6	Clemens, Dorothea Juanita	Aug. 28, 1911 Elm Grove, W. Va.	A. 195 Stone Church St., Elm Grove, W. Va.	
E 5	CLEMENS, ROSS	May 17, 1892 Washington Co., Pa.	A. 153 Cracraft Ave., Elm Grove, W. Va.	177
	Creighton, Estella Alta	Aug. 21, 1895 Benwood, W. Va.	A. 153 Cracraft Ave., Elm Grove, W. Va.	
E 4	CHESSER, FRANCIS MONROE	June 10, 1866 Marshall Co., W. Va.	A. Elm Grove, W. Va.	172
	Baird, Minnie Lee	May 3, 1871 Elm Grove, W. Va.	A. Elm Grove, W. Va.	
E 5	Chesser, Elsie Mary	July 1, 1890 Roney's Point, W. Va.	A. 193 Stone Church St., Elm Grove, W. Va.	178
E 5	Chesser, Arnold Baird	Feb. 10, 1898 Elm Grove, W. Va.	A. Elm Grove, W. Va.	
E 5	CHESSER, ELSIE MARY	July 1, 1890 Roney's Point, W. Va.	A. 193 Stone Church St., Elm Grove, W. Va.	173
	Kloss, Harry Frederick Carl	Aug. 3, 1882 Wheeling, W. Va.	A. 193 Stone Church St., Elm Grove, W. Va.	
E 3	McWhorter, SAMUEL S.	Nov. 18, 1827 Washington Co., Pa.	Mar. 22, 1909 Washington Co., Pa.	171
	Miller, Rebecca	(?) (?)	D. (?) (?)	
	Hamilton, Mary	(?) 1834 Marshall Co., W. Va.	Dec. 22, 1901 Dallas, W. Va.	
E 4	McWhorter, John Boyd	Washington Co., Pa.	Died young Washington Co., Pa.	
E 4	McWhorter, William M.	Nov. 24, 1857 Washington Co., Pa.	A. (Glenwood Station), Wheeling, W. Va.	179
E 4	McWhorter, Margaret Savilla	July 10, 1860 Washington Co., Pa.	Mar. 31, 1900 Blue Hill, Kan.	180
E 4	McWhorter, Anna E.	Mar. 9, 1862 Washington Co., Pa.	Jan. 22, 1863 Washington Co., Pa.	

Descendants of E 1 Farabee, Samuel

E 4	McWhorter, Harrison McClelland	Sept. 27, 1864 Washington Co., Pa.	May 17, 1905 Dallas, W. Va.	181
E 4	McWhorter, Emma Elizabeth	Oct. 2, 1866 Washington Co., Pa.	A. 238 College St., Washington, Pa.	181
E 4	McWhorter, Flora Bell	Nov. 6, 1868 Washington Co., Pa.	A. W. Liberty W. Va.	182
E 4	McWhorter, Ella May	Sept. 13, 1870 Washington Co., Pa.	Sept. 15, 1897 Claysville, Pa.	182
E 4	McWhorter, Kizzie Rachel	July 29, 1872 Dallas, W. Va.	A. 247 Monroe St., Coalinga, Cal.	183
E 4	McWhorter, Charles Finn	Oct. 24, 1875 Dallas, W. Va.	A. 963 Arch St. Washington, Pa.	133
E 4	McWhorter, George Edward	Mar. 3, 1878 Dallas, W. Va.	A. 1822 E. 28th Ave., Denver, Col.	184
E 4	McWhorter, Albert S.	Sept. 2, 1881 Dallas, W. Va.	Feb., 1903 Newton, Iowa	184
E 4	McWhorter, Harry Linn	Dec. 17, 1883 Dallas, W. Va.	A. R. D. 108, Box 67, Sharon, Pa.	
E 4	McWhorter, Oliver Lester	Dec. 17, 1883 Dallas, W. Va.	A. c/o Petroleum Iron Works, Sharon, Pa.	184
E 4	McWHORTER, WILLIAM M.	Nov. 24, 1857 Washington Co., Pa.	A. Glenwood Station (Ful- ton), Wheeling, W. Va.	178
	McDaniel, Hannah Jane	Jan. 12, 1859 Washington Co., Pa.	A. Glenwood Station (Ful- ton), Wheeling, W. Va.	
E 5	McWhorter, Samuel Wylie	May 18, 1879 Newark, Ohio	A. R. D. 1 (Dallas), Triadelphia, W. Va.	179
E 5	McWhorter, Lizzie Anna Bell	Mar. 2, 1882 Dallas, W. Va.	A. Casper, Wyo.	179
E 5	McWhorter, John Clark	Sept. 5, 1888 Washington Co., Pa.	A. (Glenwood Station), Wheeling, W. Va.	179
E 5	McWHORTER, SAMUEL WYLIE	May 18, 1879 Newark, Ohio	A. R. D. 1 (Dallas), Triadelphia, W. Va.	179
	Stricklin, Jane Eleanor	Dec. 25, 1883 Marshall Co., W. Va.	A. R. D. 1 (Dallas), Triadelphia, W. Va.	
E 6	McWhorter, Ethel Irene	June 17, 1901 Marshall Co., W. Va.	A. R. D. 1 (Dallas), Triadelphia, W. Va.	
E 6	McWhorter, Herbert Leroy	Dec. 14, 1902 Marshall Co., W. Va.	A. R. D. 1 (Dallas), Triadelphia, W. Va.	
E 6	McWhorter, Elmer Glen	Dec. 19, 1904 Marshall Co., W. Va.	A. R. D. 1 (Dallas), Triadelphia, W. Va.	
E 5	McWHORTER, LIZZIE ANNA BELL	Mar. 2, 1882 Dallas, W. Va.	A. Casper, Wyo.	179
	Clovis, George	Aug. 4, 1868 (?) W. Va.	A. Casper, Wyo.	
E 6	Clovis, John William	Dec. 7, 1905 Wheeling, W. Va.	A. Casper, Wyo.	
E 5	McWHORTER, JOHN CLARK	Sept. 5, 1888 Washington Co., Pa.	A. (Glenwood Station), Wheeling, W. Va.	179
	Gittings, Angie	Apr. 28, 1887 Marshall Co., W. Va.	Mar. 2, 1909 Dallas, W. Va.	

Descendants of E 1 Farabee, Samuel

E 4	McWHORTER, MARGARET SAVILLA	July 10, 1860 Washington Co., Pa.	Mar. 31, 1900 Blue Hill, Kan.	178
	Thompson, Joseph Montgomery	Apr. 9, 1851 Marshall Co., W. Va.	A. Star Route, c/o J. W. T. (son), Glen Elder, Kan.	
E 5	Thompson, Francis Wesley	Jan. 6, 1878 Marshall Co., W. Va.	A. Beloit, Kan.	
E 5	Thompson, Samuel Harrison	Sept. 5, 1879 Marshall Co., W. Va.	A. 4731 S. Vermont Ave., Los Angeles, Cal.	180
E 5	Thompson, Mary Anna Bell	Dec. 17, 1881 Marshall Co., W. Va.	A. (State Hospital) Blue Hill, Kan.	180
E 5	Thompson, James William	Dec. 25, 1883 Marshall Co., W. Va.	A. Star Route, Glen Elder, Kan.	180
E 5	Thompson, Florence Olive	Dec. 28, 1889 Beloit, Kan.	A. Glen Elder, Kan.	180
E 5	THOMPSON, SAMUEL HARRISON	Sept., 5, 1879 Marshall Co., W. Va.	A. 4731 S. Vermont Ave., Los Angeles, Cal.	180
	Brown, Evaline Sarah	June 21, 1883 Blue Hill, Kan.	A. 4731 S. Vermont Ave., Los Angeles, Cal.	
E 6	Thompson, Maurice Joseph	Dec. 21, 1905 Blue Hill, Kan.	A. 4731 S. Vermont Ave., Los Angeles, Cal.	
E 6	Thompson, Curtis Conway	May 12, 1912 Los Angeles, Cal.	A. 4731 S. Vermont Ave., Los Angeles, Cal.	
E 6	Thompson, Winifred Genevieve	July 12, 1916 Los Angeles, Cal.	A. 4731 S. Vermont Ave., Los Angeles, Cal.	
E 5	THOMPSON, MARY ANNA BELL	Dec. 17, 1881 Marshall Co., W. Va.	A. State Hospital, Kan.	180
	Wiens, John Isaac	Aug. 22, 1885 Jansen, Neb.	A. Blue Hill, Kan.	
E 6	Wiens, Margaret Florence	Aug. 8, 1908 Glen Elder, Kan.	A. Blue Hill, Kan.	
E 6	Wiens, Vernon Otis	July 16, 1912 Blue Hill, Kan.	A. Blue Hill, Kan.	
E 5	THOMPSON, JAMES WILLIAM	Dec. 25, 1883 Marshall Co., W. Va.	A. Star Route, Glen Elder, Kan.	180
	Coburn, Hattie Louise	Apr. 16, 1885 Wetmore, Kan.	A. Star Route, Glen Elder, Kan.	
E 6	Thompson, Willis Lyle	May 11, 1909 Blue Hill, Kan.	A. Star Route, Glen Elder, Kan.	
E 6	Thompson, Thelma	May 5, 1911 Blue Hill, Kan.	A. Star Route, Glen Elder, Kan.	
E 6	Thompson, Opal	Oct. 24, 1913 Blue Hill, Kan.	A. Star Route, Glen Elder, Kan.	
E 5	THOMPSON, FLORENCE OLIVE	Dec. 28, 1889 Beloit, Kan.	A. Glen Elder, Kan.	180
	Wiens, Frank Nicholson	Apr. 25, 1887 Mitchell Co., Kan.	A. Glen Elder, Kan.	
E 6	Wiens, Owen Marvin	Dec. 29, 1909 Mitchell Co., Kan.	A. Glen Elder, Kan.	
E 6	Wiens, Hattie Thompson	Jan. 24, 1912 Mitchell Co., Kan.	A. Glen Elder, Kan.	
E 6	Wiens, Helen Arlena	Jan. 25, 1914 Mitchell Co., Kan.	A. Glen Elder, Kan.	

Descendants of E 1 Farabee, Samuel

E 4	McWHORTER, HARRISON McCLELLAND	Sept. 27, 1864 Washington Co., Pa.	May 17, 1905 Dallas, W. Va.	179
	Carroll, Ida Rebecca	Jan. 20, 1866 Old Concord, Pa.	A. 3725 E. Colfax Ave., Denver, Col.	
E 5	McWhorter, Margaret Marie	Mar. 12, 1889 Dallas, W. Va.	A. 3725 E. Colfax Ave., Denver, Col.	181
E 5	McWhorter, Charles Carroll	Feb. 16, 1896 Dallas, W. Va.	A. 3725 E. Colfax Ave., Denver, Col.	
E 5	McWHORTER, MARGARET MARIE	Mar. 12, 1889 Dallas, W. Va.	A. 3725 E. Colfax Ave., Denver, Col.	181
	Knight, George William	Jan. 9, 1887 Eldon, Iowa	A. 3725 E. Colfax Ave., Denver, Col.	
E 4	McWHORTER, EMMA ELIZABETH	Oct. 2, 1866 Washington Co., Pa.	A. 238 College St., Washington, Pa.	179
	Thompson, Hiram Everett	Feb. 24, 1863 Marshall Co., W. Va.	A. 238 College St., Washington, Pa.	
E 5	Thompson, Oscar Blaine	Jan. 27, 1885 Dallas, W. Va.	A. 312 Addison St., Washington, Pa.	181
E 5	Thompson, Lester Orval	Sept. 18, 1886 Marshall Co., W. Va.	A. Box 613, Eldorado, Kan.	181
E 5	Thompson, Pearl Estella	Mar. 17, 1888 West Alexander, Pa.	A. R. D. 1, Daisytown, Pa.	181
E 5	Thompson, James Russell	May 8, 1890 West Alexander, Pa.	D. July 18, 1907 Cresson, Pa.	
E 5	Thompson, Gladys Irene	Aug. 19, 1894 Claysville, Pa.	A. 8 Water St., Canonsburg, Pa.	182
E 5	Thompson, Glen Reed	Nov. 15, 1898 Claysville, Pa.	A. 238 College St., Washington, Pa.	
E 5	Thompson, Martha Mildred	Mar. 16, 1906 Washington, Pa.	A. 238 College St. Washington, Pa.	
E 5	THOMPSON, OSCAR BLAINE	Jan. 27, 1885 Dallas, W. Va.	A. 312 Addison St., Washington, Pa.	181
	Hostetler, Lucile	Apr. 20, 1889 Hundred, W. Va.	A. 312 Addison St., Washington, Pa.	
E 6	Thompson, Catherine Elizabeth	Sept. 11, 1912 Washington, Pa.	A. 312 Addison St., Washington, Pa.	
E 6	Thompson, Helen Irene	Aug. 31, 1914 Washington, Pa.	A. 312 Addison St., Washington, Pa.	
E 5	THOMPSON, LESTER ORVAL	Sept. 18, 1886 Marshall Co., W. Va.	A. Box 613, Eldorado, Kan.	188
	Honeker, Lorena Quintella	Nov. 13, 1889 Charleston, W. Va.	A. Box 613, Eldorado, Kan.	
E 6	Thompson, Mildred Virginia	Mar. 9, 1915 Raymond City, W. Va.	A. Box 613 Eldorado, Kan.	
E 5	THOMPSON, PEARL ESTELLA	Mar. 17, 1888 West Alexander, Pa.	A. R. D. 1, Daisytown, Pa.	181
	Barre, Joseph Halleck	July 1, 1883 Daisytown, Pa.	A. R. D. 1, Daisytown, Pa.	
E 5	Barre, Harry Samuel	Jan. 13, 1907 Washington, Pa.	A. R. D. 1, Daisytown, Pa.	

Descendants of E 1 Farabee, Samuel

E 5	THOMPSON, GLADYS IRENE	Aug. 19, 1894 Claysville, Pa.	A. 8 Water St., Canonsburg, Pa.	181
	McConnell, Thomas Scott	Aug. 9, 1890 Monongahela, Pa.	A. 8 Water St., Canonsburg, Pa.	
E 6	McConnell, Clarence Everett	May 23, 1916 Canonsburg, Pa.	A. 8 Water St., Canonsburg, Pa.	
E 4	McWHORTER, FLORA BELL	Nov. 6, 1868 Washington Co., Pa.	A. West Liberty, W. Va.	179
	Stollar, Henry Wilson	Nov. 6, 1862 Washington Co., Pa.	A. W. Liberty, W. Va.	
E 5	Stollar, Maggie Mary	Aug. 21, 1887 Washington Co., Pa.	A. W. Liberty, W. Va.	182
E 5	Stollar, Earl Willie	Feb. 18, 1889 Washington Co., Pa.	A. Chesapeake, Ohio	
E 5	Stollar, Lena Dorn	Oct. 29, 1890 Washington Co., Pa.	A. Clinton, W. Va.	182
E 5	Stollar, Clyde Peter	May 29, 1895 Washington Co., Pa.	A. West Liberty W. Va.	
E 5	Stollar, Ross Samuel	June 29, 1902 Washington Co., Pa.	A. West Liberty, W. Va.	
E 5	Stollar, George Wilson	June 25, 1904 Washington Co., Pa.	A. West Liberty, W. Va.	
E 5	STOLLAR, MAGGIE MARY	Aug. 21, 1887 Washington Co., Pa.	A. West Liberty, W. Va.	182
	McDonald, George Ellsworth	Feb. 24, 1882 Washington Co., Pa.	A. West Liberty, W. Va.	
E 6	McDonald, George Wilson	June 16, 1908 Washington Co., Pa.	A. West Liberty, W. Va.	
E 6	McDonald, Alvin Silas D.	May 24, 1910 Brook Co., W. Va.	A. West Liberty, W. Va.	
E 6	McDonald, Clara Bell	June 25, 1912 Brook Co., W. Va.	A. West Liberty, W. Va.	
E 6	McDonald, Wilbert Ross	May 10, 1914 Elm Grove, W. Va.	A. West Liberty, W. Va.	
E 6	McDonald, Harry Howard	Apr. 17, 1916 Elm Grove, W. Va.	June 4, 1916 Elm Grove, W. Va.	
E 5	STOLLAR, LENA DORN	Oct. 29, 1890 Washington Co., Pa.	A. Clinton, W. Va.	182
	Rogers, Clarence Alvin	Aug. 1, 1882 Ohio Co., W. Va.	A. Clinton, W. Va.	
E 6	Rogers, Mildred Irene	May 6, 1912 Ohio Co., W. Va.	A. Clinton, W. Va.	
E 4	McWHORTER, ELLA MAY	Sept. 13, 1870 Washington Co., Pa.	Sept. 15, 1897 Claysville, Pa.	179
	Anthony, John Frank	Feb. 3, 1860 Claysville, Pa.	Oct. 15, 1905 Wheeling, W. Va.	
E 5	Anthony, Charles Wright	Sept. 17, 1889 Claysville, Pa.	A. Claysville, Pa.	183
E 5	Anthony, Ethel May	Oct. 29, 1891 Claysville, Pa.	A. 120 Sixth St., Parkersburg, W. Va.	183
E 5	Anthony, Sarah Ann	Apr. 18, 1894 Claysville, Pa.	A. Main St., Claysville, Pa.	183

Descendants of E 1 Farabee, Samuel

E 5	ANTHONY, CHARLES WRIGHT	Sept. 17, 1889 Claysville, Pa.	A. Claysville, Pa.	182
	Courtney, Pearl Lula	Sept. 27, 1887 Morgantown, W. Va.	A. Claysville, Pa.	
E 6	Anthony, Catharine Eleanor	Dec. 8, 1910 Claysville, Pa.	A. Claysville, Pa.	
E 5	ANTHONY, ETHEL MAY	Oct. 29, 1891 Claysville, Pa.	A. 120 Sixth St., Parkersburg, W. Va.	182
	Carter, Thomas Frank	May 16, 1884 Irvine, Ky.	A. 120 Sixth St., Parkersburg, W. Va.	
E 6	Carter, Virginia Lee	Jan. 12, 1911 Parkersburg, W. Va.	A. 120 Sixth St., Parkersburg, W. Va.	
E 6	Carter, Robert Franklin	Feb. 3, 1913 Parkersburg, W. Va.	A. 120 Sixth St., Parkersburg, W. Va.	
E 5	ANTHONY, SARAH ANN	Apr. 18, 1894 Claysville, Pa.	A. Main St., Claysville, Pa.	182
	Sharp, Elmer Earl	Jan. 28, 1888 New Bedford, Pa.	A. Main St., Claysville, Pa.	
E 6	Sharp, Hilda Elizabeth	Apr. 15, 1914 Claysville, Pa.	A. Main St., Claysville, Pa.	
E 4	MCWHORTER, KIZZIE RACHEL	July 29, 1872 Dallas, W. Va.	A. 247 Monroe St., Coalinga, Cal.	179
	Cooper, Daniel W.	Nov. 11, 1865 Paris, Ohio	A. 247 Monroe St., Coalinga, Cal.	
E 5	Cooper, William Lee	July 19, 1892 Washington, Pa.	A. 247 Monroe St., Coalinga, Cal.	
E 5	Cooper, Don Carroll	Feb. 18, 1896 Fairview, W. Va.	Nov. 9, 1897 Washington, Pa.	
E 5	Cooper, Mary Kathleen	May 20, 1900 Washington, Pa.	Apr. 29, 1901 Washington, Pa.	
E 4	MCWHORTER, CHARLES FINN	Oct. 24, 1875 Dallas, W. Va.	A. 963 Arch St., Washington, Pa.	179
	Connelly, Della	Jan. 28, 1865 (?)	D. Kausooth, W. Va.	
	Clemens, Elizabeth Jane	Mar. 20, 1881 West Alexander, Pa.	A. 963 Arch St., Washington, Pa.	
E 5	McWhorter, Ella Kathryn	Aug. 1, 1896 Dallas, W. Va.	A. Star Route, Kausooth, W. Va.	184
E 5	McWhorter, Constance Marie	Jan. 5, 1898 Dallas, W. Va.	A. Box 455, Cameron, W. Va.	184
E 5	McWhorter, Clark Connelly	June 15, 1900 Marshall Co., W. Va.	A. Star Route, Kausooth, W. Va.	
E 5	McWhorter, Carrie May	Nov. 18, 1904 West Alexander, Pa.	A. 963 Arch St., Washington, Pa.	
E 5	McWhorter, Cecil David	Jan. 21, 1906 Ardara, Pa.	A. 963 Arch St., Washington, Pa.	
E 5	McWhorter, Alonzo	Aug. 6, 1907 West Alexander, Pa.	A. 963 Arch St., Washington, Pa.	
E 5	McWhorter, Cora Myrtle	July 26, 1909 Washington, Pa.	Apr. 5, 1914 Washington, Pa.	

Descendants of E 1 Farabee, Samuel

E 5	McWhorter, Richard Leone	Mar. 11, 1911 Washington, Pa.	A. 963 Arch St., Washington, Pa.	
E 5	McWhorter, Russel James	Mar. 29, 1914 Washington, Pa.	A. 963 Arch St., Washington, Pa.	
E 5	McWHORTER, ELLA KATHRYN	Aug. 1, 1896 Dallas, W. Va.	A. Star Route, Kausooth, W. Va.	183
	Gray, Chester Arthur	Mar. 17, 1890 Kausooth, W. Va.	A. Star Route, Kausooth, W. Va.	
E 6	Gray, Gretta Lucile	Aug. 19, 1912 Kausooth, W. Va.	A. Star Route, Kausooth, W. Va.	
E 6	Gray, Mabel Genevieve	June 25, 1914 Kausooth, W. Va.	A. Star Route, Kausooth, W. Va.	
E 6	Gray, Mary Irene	May 23, 1916 Kausooth, W. Va.	A. Star Route, Kausooth, W. Va.	
E 5	McWHORTER, CON- STANCE MARIE	Jan. 5, 1898 Dallas, W. Va.	A. Box 455, Cameron, W. Va.	183
	Gray, John Francis	June 18, 1892 Kausooth, W. Va.	A. Box 455, Cameron, W. Va.	
E 6	Gray, Paul Loraine	Jan. 1, 1914 Cameron, W. Va.	A. Box 455, Cameron, W. Va.	
E 4	McWHORTER, GEORGE EDWARD	Mar. 3, 1878 Dallas, W. Va.	A. 1822 E. 28th Ave., Denver, Col.	179
	McConnell, Sarah Maud	May 9, 1876 Wheeling, W. Va.	A. 1822 E. 28th Ave., Denver, Col.	
E 5	McWhorter, Russell Eugene	May 2, 1899 Claysville, Pa.	A. 1822 E. 28th Ave., Denver, Col.	
E 5	McWhorter, Irene Gladys	Apr. 10, 1901 Washington, Pa.	A. 1822 E. 28th Ave., Denver, Col.	
E 4	McWHORTER, ALBERT S.	Sept. 2, 1881 Dallas, W. Va.	Feb. 18, 1903 Newton, Iowa	179
	White, Hulda	(?) (?)	D. (?) (?) Ohio	
E 5	McWhorter, Alberta	1902 Reloit, Kan.	A. R. D. 8 (c/o Chester White), Washington, Pa.	
E 4	McWHORTER, OLIVER LESTER	1 cc. 17, 1883 Dallas, W. Va.	A. c/o Petroleum Iron Works, Sharon, Pa.	179
	Wise, Nancy	Nov., 1881 Washington Co., Pa.	Mar. 26, 1912 Sharon, Pa.	
E 5	McWhorter, Elnora	Mar. 23, 1904 Washington, Pa.	A. c/o Oliver L. McWhorter (Pe- troleum Iron Works), Sharon, Pa.	
E 5	McWhorter, George	Aug. 24, 1905 Washington, Pa.	A. c/o Oliver L. McWhorter, Sharon, Pa.	
E 5	McWhorter, Florence	Oct. 17, 1907 Washington, Pa.	A. c/o Oliver L. McWhorter, Sharon, Pa.	
E 3	McWHORTER, WILLIAM	Jan. 28, 1831 Washington Co., Pa.	June 22, 1883 Washington Co., Pa.	171
	Hunt, Margaret Jane	Dec. 26, 1837 Washington Co., Pa.	Sept. 23, 1884 Washington Co., Pa.	

Descendants of E 1 Farabee, Samuel

E 4	McWHORTER, CATH- ARINE VIRGINIA	1 ec. 15, 1872 West Finley, Pa.	A. 343 E. Maiden St., Washington, Pa.	
	Donovan, Thomas Edward, Sr.	Nov. 15, 1862 Treverton, Pa.	A. 343 E. Maiden St., Washington, Pa.	
E 5	Donovan, Mary Margaret	Feb. 27, 1897 Uniontown, Pa.	A. Washington, Pa.	185
E 5	Donovan, Thomas Edward, Jr.	Feb. 7, 1903 Uniontown, Pa.	Oct. 30, 1912 Washington, Pa.	
E 5	Donovan, Virginia Cathleen	Jan. 3, 1905 Uniontown, Pa.	A. 343 E. Maiden St., Washington, Pa.	
E 5	Donovan, William John	July 20, 1908 Uniontown, Pa.	A. 343 E. Maiden St., Washington, Pa.	
E 5	Donovan, Daniel	Sept. 12, 1912 Washineton, Pa.	A. 343 E. Maiden St., Washington, Pa.	
E 5	DONOVAN, MARY MARGARET	Feb. 27, 1897 Uniontown, Pa.	A. Washington, Pa.	185
	Schimmack, Francis Milton	(?) (?)	A. Washington, Pa.	
E 3	McWHORTER, HARRISON	Sept. 3, 1833 Washington Co., Pa.	Apr. 14, 1906 Washington Co., Pa.	171
	Fordice, Lydia Jane	Nov. 19, 1843 Washington Co., Pa.	A. R. D. 1, West Finley, Pa.	
E 4	McWhorter, James Boyd	May 9, 1868 Washington Co., Pa.	A. R. D. 1, West Finley, Pa.	
E 4	McWhorter, John Linza	July 19, 1871 Washington Co., Pa.	A. R. D. 1, West Finley, Pa.	
E 3	McWHORTER, ALEXANDER	July 10, 1836 Washington Co., Pa.	D. 1914 Wheeling, W. Va.	171
	King, Nancy	Feb. 4, 1842 Washington Co., Pa.	Jan. 1, 1890 Wheeling, W. Va.	
E 4	McWhorter, Elizabeth Anna Bell	Oct. 17, 1862 Washington Co., Pa.	Feb. 15, 1864 Washington Co., Pa.	
E 4	McWhorter, Emma May	Oct. 5, 1864 Washington Co., Pa.	Oct. 23, 1895 Wheeling, W. Va.	185
E 4	McWhorter, Arthur Walter	Mar. 15, 1867 Washington Co., Pa.	Sept. 18, 1883 Wheeling, W. Va.	
E 4	McWhorter, Amanda Etta	Nov. 18, 1869 Washington Co., Pa.	Aug. 31, 1878 Washington Co., Pa.	
E 4	McWhorter, George Leroy	Mar. 12, 1872 Washington Co., Pa.	Feb. 6, 1880 Washington Co., Pa.	
E 4	McWhorter, Ora Della	May 27, 1875 Washington Co., Pa.	A. (Edgewood), Wheeling, W. Va.	186
E 4	McWHORTER, EMMA MAY	Oct. 5, 1864 Washington Co., Pa.	Oct. 23, 1895 Wheeling, W. Va.	185
	Chriswell, Frank Roseberry	Apr. 4, 1861 Loudenville, W. Va.	A. 442 Grant St., Akron, Ohio	
E 5	Chriswell, Mary L.	Feb. 11, 1885 Wheeling, W. Va.	May 22, 1885 Wheeling, W. Va.	
E 5	Chriswell, Harry Leroy	Aug. 22, 1886 Wheeling, W. Va.	A. 815 Hay St., Wilkinsburg, Pa.	186
E 5	Chriswell, James Edward	Nov. 18, 1889 Wheeling, W. Va.	A. 442 Grant St., Akron, Ohio	

Descendants of E 1 Farabee, Samuel

E 5	CHRISWELL, HARRY LEROY	Aug. 22, 1886 Wheeling, W. Va.	A. 815 Hay St. (Wilkinsburg), or	185
	Olwell, Anna	Mar. 4, 1881 Dauphin Co., Pa.	738 Penn Ave., Pittsburgh, Pa.	
E 4	McWHORTER, ORA DELLA	May 27, 1875 Washington Co., Pa.	A. (Edgewood), Wheeling, W. Va.	185
	Hannan, Frank	July 6, 1871 Loudenville, W. Va.	A. (Edgewood), Wheeling, W. Va.	
E 5	Hannan, Clarence Alexander	Sept. 4, 1897 Wheeling, W. Va.	A. (Edgewood), Wheeling, W. Va.	
E 3	McCAIN, LYDIA ANN	Oct. 18, 1843 Washington Co., Pa.	A. R. D. 1, Deer Lick, Pa.	171
	Crider, Daniel	Aug. 16, 1839 Washington Co., Pa.	Feb. 4, 1910 Deer Lick, Pa.	
E 4	Crider, Virginia Isabell	June 30, 1864 Dallas, W. Va.	A. 262 Ewing St., Washington, Pa.	186
E 4	Crider, William Austin	Aug. 26, 1868 Washington Co., Pa.	Apr. 6, 1879 Washington Co., Pa.	
E 4	Crider, Essie Iola	May 15, 1870 Washington Co., Pa.	Apr. 2, 1904 Greene Co., Pa.	187
E 4	CRIDER, VIRGINIA ISABELL	June 30, 1864 Dallas, W. Va.	A. 262 Ewing St., Washington, Pa.	186
	Ross, William Manson	Apr. 1, 1860 Washington Co., Pa.	A. 262 Ewing St., Washington, Pa.	
E 5	Ross, Lizzie Ora	May 12, 1884 Washington Co., Pa.	A. Rear 154 Henderson Ave., Washington, Pa.	186
E 5	Ross, Andrew Kerr	Sept. 15, 1885 Washington Co., Pa.	June 25, 1902 Washington, Pa.	
E 5	Ross, Estella Clair	Feb. 22, 1888 Washington Co., Pa.	A. 350 Maple St., Washington, Pa.	187
E 5	Ross, Minnie Pearl	Mar. 30, 1890 Washington Co., Pa.	Apr. 14, 1905 Washington, Pa.	
E 5	Ross, William Lawrence	May 8, 1893 Washington, Pa.	A. 262 Ewing St., Washington, Pa.	187
E 5	Ross, Edith Irene	Sept. 21, 1895 Washington, Pa.	A. 353 Broad St., Washington, Pa.	187
E 5	Ross, Victor Gaylord	Jan. 2, 1898 Washington, Pa.	A. 262 Ewing St., Washington, Pa.	
E 5	Ross, Gertrude Jeanette	Aug. 21, 1905 Washington, Pa.	A. 262 Ewing St., Washington, Pa.	
E 5	ROSS, LIZZIE ORA	May 12, 1884 Washington Co., Pa.	A. Rear 154 Henderson Ave., Washington, Pa.	186
	Young, Robert	June 17, 1873 Hebron, Ind.	A. Rear 154 Henderson Ave., Washington, Pa.	
E 6	Young, Robert William	Sept. 29, 1904 Washington, Pa.	A. Rear 154 Henderson Ave., Washington, Pa.	
E 6	Young, Marie Irene Pearl	Apr. 27, 1906 Washington, Pa.	A. Rear 154 Henderson Ave., Washington, Pa.	
E 6	Young, Inez May	May 1, 1907 Washington, Pa.	A. Rear 154 Henderson Ave., Washington, Pa.	

Descendants of E 1 Farabee, Samuel

E 6	Young, Grant Clarence	Jan. 10, 1909 Washington, Pa.	A. Rear 154 Henderson Ave., Washington, Pa.	
E 6	Young, Harold William	Feb. 11, 1911 Washington, Pa.	A. Rear 154 Henderson Ave., Washington, Pa.	
E 6	Young, Anna Virginia	Oct. 5, 1912 Washington, Pa.	A. Rear 154 Henderson Ave., Washington, Pa.	
E 6	Young, Addie Ruth	Dec. 21, 1913 Washington, Pa.	A. Rear 154 Henderson Ave., Washington, Pa.	
E 6	Young, John	Jan., 1915 Washington, Pa.	A. Rear 154 Henderson Ave., Washington, Pa.	
E 5	ROSS, ESTELLA CLAIR	Feb. 22, 1888 Washington Co., Pa.	A. 350 Maple St., Washington, Pa.	186
	Irey, Jacob Madison	Dec. 8, 1882 Greene Co., Pa.	A. 350 Maple St., Washington, Pa.	
E 6	Irey, Geraldine Clair	May 10, 1909 Washington, Pa.	A. 350 Maple St., Washington, Pa.	
E 6	Irey, William Madison	Jan. 11, 1911 Washington, Pa.	A. 350 Maple St., Washington, Pa.	
E 6	Irey, Nellie Glendine	Apr. 22, 1913 Washington, Pa.	A. 350 Maple St., Washington, Pa.	
E 5	ROSS, WILLIAM LAWRENCE	May 8, 1893 Washington, Pa.	A. 262 Ewing St., Washington, Pa.	186
	Ruetschi, Violet Katherine	Aug. 25, 1889 Washington, Pa.	A. 262 Ewing St., Washington, Pa.	
E 6	Ross, Hilda Marie	July 16, 1915 Washington, Pa.	A. 262 Ewing St., Washington, Pa.	
E 5	ROSS, EDITH IRENE	Sept. 21, 1895 Washington, Pa.	A. 353 Broad St., Washington, Pa.	186
	Harvey, Howard Elmer	Aug. 30, 1891 Carnegie, Pa.	A. 353 Broad St., Washington, Pa.	
E 6	Harvey, Virginia Clair	Oct. 19, 1913 Washington, Pa.	A. 353 Broad St., Washington, Pa.	
E 6	Harvey, Bertha Elizabeth	Apr. 18, 1915 Washington, Pa.	A. 353 Broad St., Washington, Pa.	
E 4	CRIDER, ESSIE IOLA	May 15, 1870 Washington Co., Pa.	Apr. 2, 1904 Greene Co., Pa.	186
	Simpson, Theodore	Dec. 22, 1864 Washington Co., Pa.	A. R. D. 1, Deer Lick, Pa.	
E 5	Simpson, Nellie Leeanna	Nov. 10, 1889 Greene Co., Pa.	A. R. D. 2, Dunn's Station, Pa.	188
E 5	Simpson, Lena Blanch	Sept. 2, 1891 Greene Co., Pa.	A. R. D. 1, Deer Lick, Pa.	
E 5	Simpson, Jonathan	Nov. 24, 1892 Greene Co., Pa.	Jan. 28, 1893 Greene Co., Pa.	
E 5	Simpson, Bertha Elizabeth	Jan. 18, 1894 Greene Co., Pa.	A. R. D. 1, Deer Lick, Pa.	
E 5	Simpson, Clara Ethel	Sept. 7, 1897 Greene Co., Pa.	A. R. D. 1, Deer Lick, Pa.	
E 5	Simpson, John Elmer	Jan. 5, 1900 Greene Co., Pa.	A. R. D. 1, Deer Lick, Pa.	

Descendants of E 1 Farabee, Samuel

E 5	Simpson, Essie Iola	Oct. 27, 1903 Greene Co., Pa.	A. R. D. 1, Deer Lick, Pa.	
E 5	SIMPSON, NELLIE LEEANNA	Nov. 10, 1889 Greene Co., Pa.	A. R. D. 2, Dunn's Station, Pa.	187
	Van Scyoc, Charles C.	(?) Dunn's Station, Pa.	A. R. D. 2, Dunn's Station, Pa.	
E 6	VanScyoc, Arthur Kenneth	Nov. 26, 1913 Dunn's Station, Pa.	A. R. D. 2, Dunn's Station, Pa.	
E 2	FAKABEE, KEZIAH	Mar. 21, 1804 (?) Pa.	Aug. 25, 1879 Washington Co., Pa.	171
	Plants, Solomon	(?) (?)	Apr. 1, 1887 Washington Co., Pa.	
E 3	Plants, Lydia	May 6, 1824 Washington Co., Pa.	D. (?) (?), Iowa	188
E 3	Plants, Catharine	Dec. 31, 1825 Washington Co., Pa.	Mar. 8, 1851 Washington Co., Pa.	189
E 3	Plants, Hannah	June 14, 1828 Washington Co., Pa.	Nov. 30, 1870 West Middletown, Pa.	191
E 3	Plants, Mary	Jan. 3, 1831 Washington Co., Pa.	A. Cameron, W. Va.	198
E 3	Plants, Amy	July 25, 1833 Washington Co., Pa.	Jan 2, 1873 Washington Co., Pa.	199
E 3	Plants, Irene	Jan. 9, 1836 Washington Co., Pa.	Feb. 26, 1905 Washington Co., Pa.	199
E 3	Plants, Samuel	Dec. 28, 1837 Washington Co., Pa.	Sept. 1, 1913 Canonsburg, Pa.	202
E 3	Plants, William Jasper	June 6, 1840 Washington Co., Pa.	D. 1913 Golden, W. Va.	207
E 3	Plants, Christian Miller	July 24, 1842 Washington Co., Pa.	Nov. 6, 1842 Washington Co., Pa.	
E 3	Plants, James Harvey	Oct. 13, 1843 Washington Co., Pa.	Oct. 21, 1844 Washington Co., Pa.	
E 3	Plants, Elizabeth Ann	Dec. 24, 1845 Washington Co., Pa.	Apr. 27, 1855 Washington Co., Pa.	
E 3	Plants, Sarah Margaret	July 9, 1848 Washington Co., Pa.	Apr. 26, 1855 Washington Co., Pa.	
E 3	PLANTS, LYDIA	May 6, 1824 Washington Co., Pa.	D. (?) Iowa	188
	Geer, Samuel	(?) (?)	(?) (?)	
E 4	Geer, John Harrison	(?) (?)	D. (?) (?) Iowa	
E 4	Geer, George W.	(?) (?)	D. (?) (?) Tex.	
E 4	Geer, Anna Catherine	(?) (?)	(?) (?)	
E 4	Geer, Lydia G.	(?) (?)	A. (?) (?) Iowa	

Descendants of E 1 Farabee, Samuel

E 3	PLANTS, CATHARINE	Dec. 31, 1825 Washington Co., Pa.	Mar. 8, 1851 Washington Co., Pa.	188
	Toland, Thomas	Feb. 19, 1825 Washington Co., Pa.	Aug. 4, 1910 Washington Co., Pa.	
E 4	Toland, John	Aug. 7, 1847 Washington Co., Pa.	Oct. 17, 1913 Inglewood, Cal.	189
E 4	Toland, Solomon	Apr. 28, 1849 Washington Co., Pa.	A. R. D. 2, Clayville, Pa.	190
E 4	Toland, Samuel	Mar. 6, 1851 Washington Co., Pa.	Mar. 8, 1851 Washington Co., Pa.	
E 4	TOLAND, JOHN	Aug. 7, 1847 Washington Co., Pa.	Oct. 17, 1913 Inglewood, Cal.	189
	Hertzog, Mary Catherine	(?) Washington Co., Pa.	A. 1416 W. 51st St., Los Angeles, Cal.	
E 5	Toland, Mary Martha	July 24, 1869 (Good In- tant), W. Alexander, Pa.	A. 1452 Rialto St., Venice, Cal.	189
E 5	Toland, Flora Jane	(?) Clayville, or West Alexander, Pa.	A. Esperia, Cal.	189
E 5	Toland, Thomas Sylvester	Mar. 17, 1878 Ohio Co., W. Va.	A. 33 E. Beau St., Washington Pa.	190
E 5	Toland, Elda Elvina Frances	Mar. 31, 1881 Ohio Co., W. Va.	A. 1416 W. 51st St., Los Angeles, Cal.	190
E 5	Toland, Lilly	(?) Ohio Co., W. Va.	D. age about 3 years, Ohio Co., W. Va.	
E 5	TOLAND, MARY MARTHA	July 24, 1869 (Good In- tant), W. Alexander, Pa.	A. 1452 Rialto St., Venice, Cal.	189
	Seals, Corbley Alonzo	July 25, 1863 Greene, Co., Pa.	A. 1452 Rialto St., Venice, Cal.	
E 6	Seals, Grace Exavue	Dec. 4, 1888 Washington, Pa.	A. 1323 Cypress Ave., Los Angeles, Cal.	189
E 6	Seals, John Leroy	Apr. 13, 1891 Washington, Pa.	A. E. 12th St. (Pico Heights) Los Angeles, Cal.	189
E 6	SEALS, GRACE EXAVUE	Dec. 4, 1888 Washington, Pa.	A. 1323 Cypress Ave., Los Angeles, Cal.	189
	Dawson, Lee Frank	Sept. 24, 1885 Braumont, Cal.	A. 1323 Cypress Ave., Los Angeles, Cal.	
E 7	Dawson, Alpha	Nov. 12, 1910 Venice, Cal.	Nov. 12, 1910 Venice, Cal.	
E 7	Dawson, Elmer	July 10, 1913 Los Angeles, Cal.	July 11, 1913 Los Angeles, Cal.	
E 6	SEALS, JOHN LEROY	Apr. 13, 1891 Washington, Pa.	A. E. 12th St. (Pico Heights), Los Angeles, Cal.	189
	Clingscales, Catherine	June 29, 1893 San Diego, Cal.	A. E. 12th St. (Pico Heights), Los Angeles, Cal.	
	Seals, Martha Kate	May 8, 1914 Los Angeles, Cal.	A. E. 12th St. (Pico Heights), Los Angeles, Cal.	
E 5	TOLAND, FLOKA JANE	(?) West Alexander, Pa.	A. Esperia, Cal.	189
	Gilson, William	(?) (?)	A. Esperia, Cal.	

Descendants of E 1 Farabee, Samuel

E 6	Gilson, Mary	(?) Washington, Pa.	(?) (?)	
E 6	Gilson, Gaylord	(?) Washington, Pa.	(?) (?)	
E 6	Gilson, Archie	(?) Washington, Pa.	(?) Died in Cal. age 17.	
E 6	Gilson Lillian	(?) Washington, Pa.	A. Lawndale, Cal.	
E 6	Gilson, Gladys	(?) (?) Cal.	A. (?) (?)	
E 6	Gilson, John	(?) (?) Cal.	A. (?) (?)	
E 5	TOLAND, THOMAS SYLVESTER	Mar. 17, 1878 Ohio Co., W. Va.	A. 33 E. Beau St., Washington, Pa.	189
	Herschell, Catherine Jane	Sept. 2, 1879 Smithfield, Ohio	A. 33 E. Beau St., Washington, Pa.	
E 6	Toland, Pearl Frances	Mar. 8, 1903 Washington, Pa.	A. 33 E. Beau St., Washington, Pa.	
E 5	TOLAND, ELDA ELVINA FRANCES	Mar. 31, 1881 Ohio Co., W. Va.	A. 1416 W. 51st St., Los Angeles, Cal.	189
	Strawn, Charles Franklin	Mar. 2, 1876 Waynesburg, Pa.	A. 1416 W. 51st St., Los Angeles, Cal.	
E 6	Strawn, Katherine Merle	Mar. 7, 1902 Washington, Pa.	A. 1416 W. 51st St., Los Angeles, Cal.	
E 6	Strawn, Grace Oretha	Apr. 9, 1905 Washington, Pa.	A. 1416 W. 51st St., Los Angeles, Cal.	
E 6	Strawn, Charles Dennet	Jan. 7, 1915 Los Angeles, Cal.	A. 1416 W. 51st St., Los Angeles, Cal.	
E 4	TOLAND, SOLOMON	Apr. 28, 1849 Washington Co., Pa.	A. R. D. 2, Claysville, Pa.	189
	Ravenscraft, Martha Ellen	May 5, 1842 (?) Ohio	A. R. D. 2, Claysville, Pa.	
E 5	Toland, Julius Lee	Jan. 10, 1872 East Finlev, Pa.	A. Greggs, Pa.	190
E 5	Toland, Clinton Alonzo	Jan. 10, 1874 Washington Co., Pa.	A. Cooperton, Okla.	191
E 5	Toland, Adney Clark	Jan. 22, 1877 Washington Co., Pa.	A. Cooperton, Okla.	
E 5	Toland, Hershel Milton	Apr. 27, 1879 Washington Co., Pa.	A. Houston, Pa.	191
E 5	Toland, Jesse Elsworth, 1st	Apr. 15, 1881 Claysville, Pa.	Oct. 12, 1902 Pittsburgh, Pa.	
E 5	Toland, Lucinda Ardell	July 9, 1882 Claysville, Pa.	Aug. 29, 1882 Claysville, Pa.	
E 5	Toland, William Denny	July 9, 1882 Claysville, Pa.	Aug. 30, 1882 Claysville, Pa.	
E 5	TOLAND, JULIUS LEE	Jan. 10, 1872 Washington Co., Pa.	A. Greggs, Pa.	190
	Sponangle, Anna R.	(?) (?)	Apr. 11, 1912 Pittsburgh, Pa.	
	Stewart, Amelia	(?) (?)	A. Greggs, Pa.	

Descendants of E 1 Farabee, Samuel

E 6	Toland, Laura Etta	Sept. 14, 1899 Washington Co., Pa.	A. Greggs, Pa.	
E 6	Toland, Thomas Griffith	Dec. 29, 1900 Pittsburgh, Pa.	A. Greggs, Pa.	
E 6	Toland, Charles Leroy	July 10, 1904 Sheridan, Pa.	A. Greggs, Pa.	
E 6	Toland, Martha Elizabeth	Aug. 6, 1907 Sheridan, Pa.	A. Greggs, Pa.	
E 5	TOLAND, CLINTON ALONZO	Jan. 10, 1874 Washington Co., Pa.	A. Cooperton, Okla.	190
	Saffle, Mary M.	1876 Ray Co., Tenn.	A. Cooperton, Okla.	
E 6	Toland, Martha Jane	Apr. 4, 1897 Waco, Tex.	A. Cooperton, Okla.	
E 6	Toland, James Henry	Mar. 11, 1899 Waco, Tex.	A. Cooperton, Okla.	
E 6	Toland, Christopher Clark	Sept. 1, 1901 Whitesboro, Tex.	A. Cooperton, Okla.	
E 6	Toland, Edward	Feb. 19, 1903 Waco, Tex.	A. Cooperton, Okla.	
E 6	Toland, Solomon John	Oct. 2, 1906 Waco, Tex.	A. Cooperton, Okla.	
E 6	Toland, Jesse Elsworth, 2nd	Apr. 26, 1909 Cooperton, Okla.	June 27, 1910 Cooperton, Okla.	
E 5	TOLAND, HERSHEL MILTON	Apr. 27, 1879 Washington Co., Pa.	A. Houston, Pa.	190
	Doak, Fannie Elizabeth	June 19, 1877 Washington Co., Pa.	A. Houston, Pa.	
E 6	Toland, Jesse Clark	July 13, 1903 Meadow Lands, Pa.	June 17, 1904 Meadow Lands, Pa.	
E 6	Toland, Walter Clinton	Mar. 31, 1905 Hickory, Pa.	A. Houston, Pa.	
E 6	Toland, Martha Belle	Oct. 28, 1909 Hickory, Pa.	A. Houston, Pa.	
E 6	Toland, Lec McElroy	July 8, 1912 Hickory, Pa.	A. Houston, Pa.	
E 6	Toland, Thomas Milton	Apr. 18, 1916 Houston, Pa.	Apr. 22, 1916 Houston, Pa.	
E 3	PLANTS, HANNAH	June 14, 1828 Washington Co., Pa.	Nov. 3, 1870 West Middletown, Pa.	188
	Neely, George	Sept. 25, 1825 Georgetown, Pa.	Jan. 1, 1899 Claysville, Pa.	
E 4	Neely, Sarah Jane	Mar. 5, 1847 West Middletown, Pa.	May 21, 1849 West Middletown, Pa.	
E 4	Neely, Mary Anne Maria	Feb. 13, 1849 West Middletown, Pa.	Apr. 12, 1862 West Middletown, Pa.	
E 4	Neely, Hannah Keziah	Apr. 2, 1851 West Middletown, Pa.	Feb. 17, 1888 West Middletown, Pa.	192
E 4	Neely, Elizabeth Nancy	Apr. 16, 1853 West Middletown, Pa.	A. School Alley, Claysville, Pa.	193

Descendants of E 1 Farabee, Samuel

E 4	Neely, Emma Catherine	July 14, 1857 Independence, Pa.	A. R. D. 1, Rea, Washington Co., Pa.	195
E 4	Neely, John Melvin	May 11, 1860 West Middletown, Pa.	A. (South Pittsburgh), Claysville, Pa.	196
E 4	Neely, Christianna	Jan. 2, 1862 West Middletown, Pa.	A. 227 Broad St., Washington, Pa.	197
E 4	Neely, Martha Jane	May 5, 1864 West Middletown, Pa.	A. Bethany, W. Va.	197
E 4	Neely, George Wylie	Oct. 10, 1867 Washington Co., Pa.	A. Belle Ave., Claysville, Pa.	198
E 4	NEELY, HANNAH KEZIAH	Apr. 2, 1851 West Middletown, Pa.	Feb. 17, 1888 West Middletown, Pa.	191
	Sheppard, Lee G.	Nov. 29, 1849 Ohio Co., W. Va.	A. 709 Jefferson Ave., Washington, Pa.	
E 5	Sheppard, Richard H.	May 7, 1870 West Middletown, Pa.	Mar. 1871 West Middletown, Pa.	
E 5	Sheppard, Margaret Elizabeth	Jan. 9, 1872 West Middletown, Pa.	A. 709 Jefferson Ave., Washington, Pa.	192
E 5	Sheppard, John George	Feb. 26, 1874 West Middletown, Pa.	A. R. D. 9, Washington, Pa.	192
E 5	Sheppard, Lyda Anna	Feb. 2, 1879 West Middletown, Pa.	A. 712 Jefferson Ave., Washington, Pa.	193
E 5	SHEPPARD, MAR- GARET ELIZABETH	Jan. 9, 1872 West Middletown, Pa.	A. 709 Jefferson Ave., Washington, Pa.	192
	Crowe, James Calvin	Feb. 7, 1864 Washington Co., Pa.	A. 709 Jefferson Ave., Washington, Pa.	
E 6	Crowe, Iva Bell	Sept. 28, 1890 Claysville, Pa.	A. 10 Union Block, Washington, Pa.	192
E 6	Crowe, Eva Dell	Feb. 7, 1893 Claysville, Pa.	A. 709 Jefferson Ave., Washington, Pa.	
E 6	Crowe, Ray Calvin	Oct. 28, 1900 Claysville, Pa.	A. 709 Jefferson Ave., Washington, Pa.	
E 6	Crowe, James Carl	Sept. 25, 1903 Claysville, Pa.	A. 709 Jefferson Ave., Washington, Pa.	
E 6	CROWE, IVA BELL	Sept. 28, 1890 Claysville, Pa.	A. 10 Union Block, Washington, Pa.	192
	McSeveny, Thomas	Mar. 21, 1879 McKeesport, Pa.	A. 10 Union Block, Washington, Pa.	
E 7	McSeveny, Margaret Marian	July 30, 1914 Washington, Pa.	A. 10 Union Block, Washington, Pa.	
E 5	SHEPPARD, JOHN GEORGE	Feb. 26, 1874 West Middletown, Pa.	A. R. D. 9, Washington, Pa.	192
	Wiseman, Gertrude May	Nov. 9, 1874 Washington Co., Pa.	A. R. D. 9, Washington, Pa.	
E 6	Sheppard, Donald M.	June 10, 1897 Claysville, Pa.	A. R. D. 9, Washington, Pa.	
E 6	Sheppard, Bessie L.	Nov. 22, 1899 Claysville, Pa.	A. R. D. 9, Washington, Pa.	
E 6	Sheppard, James Lawson	July 27, 1902 Claysville, Pa.	A. R. D. 9, Washington, Pa.	

Descendants of E 1 Farabee, Samuel

E 6	Sheppard, Gertrude May	Apr. 16, 1906 Washington, Pa.	A. R. D. 9, Washington, Pa.	
E 6	Sheppard, Fonnice Elizabeth	June 15, 1913 Washington, Pa.	A. R. D. 9, Washington, Pa.	
E 5	SHEPPARD, LIDA ANNA	Feb. 2, 1879 West Middletown, Pa.	A. 712 Jefferson Ave., Washington, Pa.	192
	Gray, Dennis Lawson	Mar. 31, 1878 Washington Co., Pa.	A. 712 Jefferson Ave., Washington, Pa.	
E 6	Gray, Margaret Ellen	Feb. 8, 1903 Washington, Pa.	A. 712 Jefferson Ave., Washington, Pa.	
E 4	NEELY, ELIZABETH NANCY	Apr. 16, 1853 West Middletown, Pa.	A. School Alley Claysville, Pa.	191
	King, Michael	1845 Ireland	1877 Columbus, Ohio	
	Flynn, Michael	Oct. 19, 1840 County Down, Ireland	Jan. 24, 1907 Washington, Pa.	
E 5	King, Edward Wylie, Sr.	Apr. 19, 1873 Brooke Co., W. Va.	A. 289 Ewing St., Washington, Pa.	193
E 5	Flynn, Michael Herbert	Dec. 10, 1879 Corning, Ohio	Nov. 14, 1881 Corning, Ohio	
E 5	Flynn, Anna Mary	Oct. 14, 1881 Corning, Ohio	A. Oak Alley, Claysville, Pa.	194
E 5	Flynn, Catherine Leuvica	Mar. 7, 1883 Corning, Ohio	A. R. D. 8, Washington, Pa.	194
E 5	Flynn, Alices May	Oct. 17, 1885 Corning, Ohio	Oct. 24, 1885 Corning, Ohio	
E 5	Flynn, John William	Oct. 2, 1886 Corning, Ohio	A. 1097 Summerlea Ave., Washington, Pa.	194
E 5	Flynn, James Francis	May 14, 1889 Claysville, Pa.	A. 201 W. Chestnut St., Washington, Pa.	194
E 5	Flynn, Martha Jane	July 26, 1891 Claysville, Pa.	A. Elm Grove, W. Va.	194
E 5	Flynn, Ella May	Aug. 21, 1896 Claysville, Pa.	A. 396 Ewing St., Washington, Pa.	
E 5	KING, EDWARD WYLIE, Sr.	Apr. 19, 1873 Brooke Co., W. Va.	A. 289 Ewing St., Washington, Pa.	193
	Sayers, Annie	Oct. 17, 1884 Durham Co., England	A. 289 Ewing St., Washington, Pa.	
E 6	King, John William	Dec. 11, 1903 Washington, Pa.	A. 289 Ewing St., Washington, Pa.	
E 6	King, Mary Elizabeth	Aug. 5, 1905 Washington, Pa.	A. 289 Ewing St., Washington, Pa.	
E 6	King, Alice May	Dec. 8, 1906 Washington, Pa.	A. 289 Ewing St., Washington, Pa.	
E 6	King, Edward Wylie, Jr.	Sept. 24, 1908 Washington, Pa.	A. 289 Ewing St., Washington, Pa.	
E 6	King, Margaret Ann	June 8, 1911 Washington, Pa.	A. 289 Ewing St., Washington, Pa.	
E 6	King, Robert James	Dec. 22, 1913 Washington, Pa.	A. 289 Ewing St., Washington, Pa.	

Descendants of E 1 Farabee, Samuel

E 5	FLYNN, ANNA MARY	Oct. 14, 1881 Corning, Ohio	A. Oak Alley, Claysville, Pa.	193
	Burwell, Frank Addison	Dec. 4, 1873 Greene Co., Pa.	A. Oak Alley, Claysville, Pa.	
E 6	Burwell, Harry Michael	Dec. 2, 1906 Washington, Pa.	A. Oak Alley, Claysville, Pa.	
E 6	Burwell, Martha Elizabeth	July 21, 1908 Claysville, Pa.	A. Oak Alley, Claysville, Pa.	
F 6	Burwell, Helen Romaine	Sept. 10, 1910 Claysville, Pa.	A. Oak Alley, Claysville, Pa.	
F 6	Burwell, Roy	May 29, 1914 Claysville, Pa.	A. Oak Alley, Claysville, Pa.	
F 5	FLYNN, CATHERINE LEUVICA	Mar. 7, 1883 Corning, Ohio	A. 396 Ewing St., Washington, Pa., or R. D. 8	193
	Danley, DeForest Lee	Mar. 3, 1871 Greene Co., Pa.	Nov. 24, 1910 Washington, Pa.	
	Pettit, Silas	July 22, 1870 Greene Co., Pa.	A. R. D. 8, Washington, Pa.	
E 6	Danley, Anna Elizabeth	July 18, 1904 Washington Co., Pa.	A. R. D. 8, Washington, Pa.	
E 6	Danley, Carrie May	Jan. 30, 1906 Washington Co., Pa.	A. R. D. 8, Washington, Pa.	
E 6	Danley, James William	Apr. 20, 1909 Burgertstown, Pa.	A. R. D. 8, Washington, Pa.	
E 6	Pettit, Olive May	Aug. 6, 1912 Woodell, Pa.	A. R. D. 8, Washington, Pa.	
E 6	Pettit, Catherine Elizabeth	Sept. 26, 1914 Washington, Pa.	A. R. D. 8, Washington, Pa.	
E 5	FLYNN, JOHN WILLIAM	Oct. 2, 1886 Corning, Ohio	A. 1097 Summerlea Ave., Washington, Pa.	193
	Burline, Catherine	Jan. 19, 1889 Hollidaysburg, Pa.	A. 1097 Summerlea Ave., Washington, Pa.	
E 6	Flynn, Catherine Elizabeth	Oct. 13, 1912 Washington, Pa.	A. 1097 Summerlea Ave., Washington, Pa.	
E 6	Flynn, John Edward	May 9, 1914 Washington, Pa.	A. 1097 Summerlea Ave., Washington, Pa.	
E 6	Flynn, Delores Grace	Aug. 3, 1916 Washington, Pa.	A. 1097 Summerlea Ave., Washington, Pa.	
E 5	FLYNN, JAMES FRANCIS	May 14, 1889 Claysville, Pa.	A. 201 W. Chestnut St., Washington, Pa.	193
	Conley, Elizabeth	Feb. 16, 1886 Washington Co., Pa.	A. 201 W. Chestnut St., Washington, Pa.	
F 6	Flynn, Michael Richard	Dec. 30, 1914 Washington, Pa.	A. 201 W. Chestnut St., Washington, Pa.	
E 5	FLYNN, MARTHA JANE	July 26, 1891 Claysville, Pa.	A. Elm Grove, W. Va.	193
	Orth, Franklin Richard, Sr.	Dec., 1891 (?)	A. Elm Grove, W. Va.	
E 6	Orth Franklin Richard, Jr.	Nov. 24, 1911 Washington, Pa.	A. Elm Grove, W. Va.	

Descendants of E 1 Farabee, Samuel

E 6	Orth, Elsie Marie	Dec. 8, 1912 Salem, Ohio	A. Elm Grove, W. Va.	
E 4	NEELY, EMMA CATHERINE	July 14, 1857 Independence, Pa.	A. R. D. 1, Rea, Washington Co., Pa.	192
	Holmes, William	Apr. 12, 1844 Westmoreland Co., Pa.	A. R. D. 1, Rea, Pa.	
E 5	Holmes, Robert William	May 14, 1879 Rea, Pa.	A. Rea, Pa.	195
E 5	Holmes, Margaret Jane	Apr. 21, 1881 Rea, Pa.	A. R. D. 1, Rea, Pa.	195
E 5	Holmes, Joseph Thompson	Oct. 21, 1885 Rea, Pa.	A. R. D. 1, Rea, Pa.	195
E 5	Holmes, Grover Cleveland	Feb. 12, 1887 Rea, Pa.	A. R. D. 1, Rea, Pa.	
E 5	Holmes, James Wylie	Jan. 1, 1889 Rea, Pa.	Dec. 30, 1893 Rea, Pa.	
E 5	Holmes, Mary Luticia	Dec. 31, 1891 Rea, Pa.	A. R. D. 10, Box 41, Washington, Pa.	195
E 5	Holmes, Annie Stewart	Feb. 14, 1894 Rea, Pa.	A. R. D. 2, Hanlin Station, Pa.	196
E 5	HOLMES, ROBERT WILLIAM	May 14, 1879 Rea, Pa.	A. Rea, Pa.	195
	Clemens, Mary Ann	Apr. 2, 1888 Washington Co., Pa.	A. Rea, Pa.	
E 6	Holmes, Emma Jane	July 12, 1913 Rea, Pa.	A. Rea, Pa.	
E 5	HOLMES, MARGARET JANE	Apr. 21, 1881 Rea, Pa.	A. R. D. 1, Rea, Pa.	195
	White, Samuel B.	(?) (?)	A. R. D. 1, Rea, Pa.	
E 6	White, William Rea	Apr. 11, 1904 Rea, Pa.	A. R. D. 1, Rea, Pa.	
E 5	HOLMES, JOSEPH THOMPSON	Oct. 21, 1885 Rea, Pa.	A. R. D. 1, Rea, Pa.	195
	Sim, Agnes Marie	Jan. 6, 1895 Gallipolis, Ohio	A. R. D. 1, Rea, Pa.	
E 6	Holmes, Frances Marie	Jan. 24, 1913 Rea, Pa.	A. R. D. 1, Rea, Pa.	
E 6	Holmes, Margaret Viola	Mar. 20, 1914 Rea, Pa.	A. R. D. 1, Rea, Pa.	
E 5	HOLMES, MARY LUTICIA	Dec. 31, 1891 Rea, Pa.	A. R. D. 10, Box 41, Washington, Pa.	195
	Sim, Charles Harrison	Mar. 6, 1891 Limestone, Ky.	A. R. D. 10, Box 41, Washington, Pa.	
E 6	Sim, Emma Viola	Apr. 13, 1910 Hickory, Pa.	Jan. 5, 1911 Hickory, Pa.	
E 6	Sim, Edith Pearl	Sept. 13, 1911 Rea, Pa.	A. R. D. 10, Box 41, Washington, Pa.	
E 6	Sim, Lena Jessie	Mar. 26, 1913 Woodrow, Pa.	A. R. D. 10, Box 41, Washington, Pa.	

Descendants of E 1 Farabee, Samuel

E 5	HOLMES, ANNA STEWART	Feb. 14, 1894 Rea, Pa.	A. R. D. 2, Hanlin Station, Pa.	195
	Fowler, Nathaniel Worthington	Mar. 6, 1886 (?) Va.	A. R. D. 2, Hanlin Station, Pa.	
E 6	Fowler, Mary Ellen	Jan. 25, 1913 Eldersville, Pa.	A. R. D. 2, Hanlin Station, Pa.	
E 4	NEELY, JOHN MELVIN	May 11, 1860 West Middletown, Pa.	A. (South Pittsburgh), Claysville, Pa.	192
	Staley, Sarah Margaret	1859 West Alexander, Pa.	Aug. 1, 1904 Claysville, Pa.	
	Staley, Martha Jane	Apr. 29, 1863 Greene Co., Pa.	A. (South Pittsburgh), Claysville, Pa.	
E 5	Neely, Alfred Edward	Feb. 13, 1883 Claysville, Pa.	A. Oak Alley, Claysville, Pa.	196
E 5	Neely, Florence Jane	Mar. 1, 1885 Claysville, Pa.	A. R. D. 2, Claysville, Pa.	196
E 5	Neely, Clara May	Oct. 19, 1886 Claysville, Pa.	A. (South Pittsburgh), Claysville, Pa.	197
E 5	Neely, Mary Agnes	July 27, 1889 Claysville, Pa.	Sept. 16, 1890 Claysville, Pa.	
E 5	Neely, Blanch Leota	Aug. 3, 1891 Claysville, Pa.	A. (South Pittsburgh), Claysville, Pa.	197
E 5	Neely, John Wylie	Aug. 27, 1893 Claysville, Pa.	Sept. 23, 1896 Claysville, Pa.	
E 5	Neely, George Melvin	Apr. 28, 1900 Claysville, Pa.	Apr. 28, 1900 Claysville, Pa.	
E 5	Neely, Homer Bartley	July 7, 1903 Claysville, Pa.	A. (South Pittsburgh), Claysville, Pa.	
E 5	NEELY, ALFRED EDWARD	Feb. 13, 1883 Claysville, Pa.	A. Oak Alley, Claysville, Pa.	196
	McLane, Mary Elizabeth	May 21, 1871 West Middletown, Pa.	A. Oak Alley, Claysville, Pa.	
E 6	Neely, John Edward	Feb. 15, 1908 Claysville, Pa.	A. Oak Alley, Claysville, Pa.	
E 5	NEELY, FLORENCE JANE	Mar. 1, 1885 Claysville, Pa.	A. R. D. 2, Claysville, Pa.	196
	Crowe, Robert Miller	Mar. 12, 1880 Washington Co., Pa.	A. R. D. 2, Claysville, Pa.	
E 6	Crowe, Renie Margaret	Apr. 9, 1904 Washington Co., Pa.	A. R. D. 2, Claysville, Pa.	
E 6	Crowe, Annie May	Feb. 6, 1906 Washington Co., Pa.	A. R. D. 2, Claysville, Pa.	
E 6	Crowe, James Henry	Aug. 30, 1907 Washington Co., Pa.	A. R. D. 2, Claysville, Pa.	
E 6	Crowe, Pearl Virginia	Dec. 6, 1908 Washington Co., Pa.	Jan. 26, 1909 Washington Co., Pa.	
E 6	Crowe, Mary Edna	May 20, 1911 Washington Co., Pa.	May 20, 1911 Washington Co., Pa.	

Descendants of E 1 Farabee, Samuel

E 5	NEELY, CLARA MAY	Oct. 19, 1886 Claysville, Pa.	A. (South Pittsburgh), Claysville, Pa.	196
	Jackson, Andrew	Mar. 27, 1887 Marshall Co., W. Va.	A. (South Pittsburgh), Claysville, Pa.	
E 6	Jackson, Leroy Melvin	Sept. 22, 1907 Claysville, Pa.	A. (South Pittsburgh), Claysville, Pa.	
E 6	Jackson, Emma Evelyn	Feb. 10, 1912 Claysville, Pa.	A. (South Pittsburgh), Claysville, Pa.	
E 5	NEELY, BLANCH LEOTA	Aug. 3, 1891 Claysville, Pa.	A. (South Pittsburgh), Claysville, Pa.	196
	Smith, Fred M.	July 16, 1880 (?) W. Va.	A. (South Pittsburgh), Claysville, Pa.	
E 6	Smith, Frances	Aug. 18, 1912 West Middletown, Pa.	A. (South Pittsburgh), Washington, Pa.	
E 4	NEELY, CHRISTIANNA	Jan. 2, 1862 West Middletown, Pa.	A. 227 Broad St., Washington, Pa.	192
	Crowe, Noah	Oct. 26, 1856 Washington Co., Pa.	A. 227 Broad St., Washington, Pa.	
E 5	Crowe, Bessie May	Aug. 14, 1882 West Middletown, Pa.	May 6, 1884 Washington Co., Pa.	
E 5	Crowe, Nannie Florence	Feb. 9, 1885 West Middletown, Pa.	A. Wayne St., Claysville, Pa.	197
E 5	Crowe, John Leroy	Feb. 8, 1887 West Middletown, Pa.	A. 227 Broad St., Washington, Pa.	
E 5	Crowe, James Robert	Mar. 11, 1890 Bethany, W. Va.	A. Broad St. (near Canton Ave.), Washington, Pa.	
E 5	Crowe, George Alexander	Sept. 6, 1892 Independence, Pa.	A. 227 Broad St., Washington, Pa.	
E 5	Crowe, Harry Orlo	Dec. 16, 1894 Washington Co., Pa.	A. 227 Broad St., Washington, Pa.	
E 5	Crowe, Samuel Roy	Apr. 24, 1897 Claysville, Pa.	A. 227 Broad St., Washington, Pa.	
E 5	Crowe, William Judson Barclay	Mar. 10, 1902 Claysville, Pa.	A. 227 Broad St., Washington, Pa.	
E 5	CROWE, NANNIE FLORENCE	Feb. 9, 1885 Washington Co., Pa.	A. Wayne St., Claysville, Pa.	197
	Martin, Joseph Harry	Sept. 28, 1879 Washington Co., Pa.	A. Wayne St., Claysville, Pa.	
E 6	Martin, Charles Clifford	Aug. 15, 1906 Claysville, Pa.	A. Wayne St., Claysville, Pa.	
E 4	NEELY, MARTHA JANE	May 5, 1864 West Middletown, Pa.	A. Bethany, W. Va.	192
	Williams, John William	June 5, 1862 Jackson Co., W. Va.	Jan. 24, 1900 Bethany, W. Va.	
	West, John Newton	May 18, 1857 Troy, Ohio	A. Bethany, W. Va.	
E 5	Williams, Thomas Jefferson	July 21, 1887 Brooke Co., W. Va.	A. Bethany, W. Va.	
E 5	Williams, John Ralph	Jan. 13, 1891 Brooke Co., W. Va.	A. Bethany, W. Va.	

Descendants of E 1 Farabee, Samuel

E 5	Williams, Henry Addison	Nov. 30, 1894 Brooke Co., W. Va.	A. Bethany, W. Va.	
E 5	Williams, Roy Scott	May 7, 1899 Brooke Co., W. Va.	A. Bethany, W. Va.	
E 4	NEELY, GEORGE WYLIE	Oct. 10, 1867 Washington Co., Pa.	A. (Belle Ave. Road), Claysville, Pa.	192
	Wiseman, Alice Bertha	Apr. 19, 1877 Washington Co., Pa.	A. (Belle Ave. Road), Claysville, Pa.	
E 5	Neely, Elizabeth Jane	Sept. 11, 1902 Claysville, Pa.	A. (Belle Ave. Road), Claysville, Pa.	
E 5	Neely, John George	Dec. 22, 1903 Claysville, Pa.	A. (Belle Ave. Road), Claysville, Pa.	
E 3	PLANTS, MARY	Jan. 3, 1831 Washington Co., Pa.	A. Cameron, W. Va.	188
	Prosser, Washington	Mar. 6, 1824 Hancock Co., W. Va.	Sept. 12, 1892, Beeler Station, Marshall Co., W. Va.	
E 4	Prosser, Sarah	May 3, 1850 Brooke Co., W. Va.	Apr. 11, 1855 Washington Co., Pa.	
E 4	Prosser, Milton	June 15, 1851 Brooke Co., W. Va.	Apr. 15, 1855 Washington Co., Pa.	
E 4	Prosser, Mary	May 14, 1852 Brooke Co., W. Va.	Apr. 13, 1855 Washington Co., Pa.	
E 4	Prosser, Lydia	Oct. 28, 1853 Brooke Co., W. Va.	Apr. 10, 1855 Washington Co., W. Va.	
E 4	Prosser, Washington	Aug. 3, 1855 Washington Co., Pa.	May 24, 1865 Washington Co., Pa.	
E 4	Prosser, John	Dec. 3, 1856 Washington Co., Pa.	May 14, 1865 Washington Co., Pa.	
E 4	Prosser, Margaret	Feb. 28, 1858 Washington Co., Pa.	May 24, 1865 Washington Co., Pa.	
E 4	Prosser, Martha	Jan. 17, 1860 Washington Co., Pa.	May 16, 1865 Washington Co., Pa.	
E 4	Prosser, Robert Lincoln	Sept. 25, 1861 Washington Co., Pa.	A. Scottsville, Ky.	198
E 4	Prosser, Keziah	June 2, 1863 Washington Co., Pa.	May 22, 1865 Washington Co., Pa.	
E 4	PROSSER, ROBERT LINCOLN	Sept. 25, 1861 Washington Co., Pa.	A. Scottsville, Ky.	198
	Poster, Elizabeth Ann	Nov. 28, 1860 Marshall Co., W. Va.	A. (East View), 10th St., Moundsville, W. Va.	
E 5	Prosser, Maud Isabell	Dec. 14, 1884 Beeler Station, W. Va.	A. Richwood, Ohio	199
E 5	Prosser, Etheline Baron	Sept. 15, 1891 Wheeling, W. Va.	A. Main St., Shadyside, Ohio	199
E 5	Prosser, Mary Edith	Sept. 15, 1891 Wheeling, W. Va.	A. Main St., Shadyside, Ohio	199
E 5	Prosser, James Orvil	Jan. 5, 1901 Beeler Station, W. Va.	Feb. 12, 1901 Beeler Station, W. Va.	

Descendants of E 1 Farabee, Samuel

E 5	PROSSER, MAUD ISABELL	Dec. 14, 1884 Beeler Station, W. Va.	A. Richmond, Ohio	198
	Ullom, Oliver Wiley	Oct. 12, 1885 Greene Co., Pa.	A. Richmond, Ohio	
E 6	Ullom, Thelma Marie	Apr. 10, 1905 Cameron, W. Va.	A. Richmond, Ohio	
E 5	PROSSER, ETHELINE BARON	Sept. 15, 1891 Wheeling, W. Va.	A. c/o William P. Iams Shadyside, Ohio	198
	Clark, Edward Leroy	July 9, 1887 Moundsville, W. Va.	A. c/o William P. Iams Shadyside, Ohio	
E 6	Clark, Robert Leroy	July 25, 1909 Moundsville, W. Va.	A. c/o William P. Iams, Shadyside, Ohio	
E 6	Clark, Jeanette Elizabeth	Sept. 21, 1911 Moundsville, W. Va.	A. c/o William P. Iams, Shadyside, Ohio	
E 5	PROSSER, MARY EDITH	Sept. 15, 1891 Wheeling, W. Va.	A. Main St., Shadyside, Ohio	198
	Iams, William Patterson	Sept. 17, 1888 Greene Co., Pa.	A. Main St., Shadyside, Ohio	
E 6	Iams, Harold Prosser	Sept. 16, 1909 Moundsville, W. Va.	A. Main St., Shadyside, Ohio	
E 3	PLANTS, AMY	July 25, 1833 Washington Co., Pa.	Jan. 2, 1873 Washington Co., Pa.	188
	Martin, Noah	(?) (?)	D. (?) (?)	
	Hand, William	(?) (?)	D. (?) (?)	
E 3	PLANTS, IRENE	Jan. 9, 1836 Washington Co., Pa.	Feb. 26, 1905 Washington Co., Pa.	188
	Martin, Jefferson	(?) (?)	June 17, 1886 Washington Co., Pa.	
E 4	Martin, Mary Bell	Dec. 23, 1853 Washington Co., Pa.	A. Box 137, Claysville, Pa.	200
E 4	Martin, Sarah Elizabeth	Oct. 18, 1855 Washington Co., Pa.	Jan. 4, 1856 Washington Co. Pa.	
E 4	Martin, Margaret Anna	Dec. 28, 1856 Washington Co., Pa.	May 30, 1865 Washington Co., Pa.	
E 4	Martin, James	Mar. 8, 1859 Washington Co., Pa.	Mar. 30, 1859 Washington Co., Pa.	
E 4	Martin, Rebecca Jane	Aug. 12, 1861 Washington Co., Pa.	A. Main St., Claysville, Pa.	201
E 4	Martin, William Jefferson	May 19, 1863 Washington Co., Pa.	June 17, 1866 Washington Co., Pa.	
E 4	Martin, Irena Ellen	Sept. 4, 1865 Washington Co., Pa.	A. 325 Nayzer St., Waynesburg, Pa.	201
E 4	Martin, John	Oct. 27, 1868 Washington Co., Pa.	A. Taylorstown, or Claysville, Pa.	201
E 4	Martin, Thomas Mack	Apr. 12, 1870 Washington Co., Pa.	A. Mill St., Claysville, Pa.	202
E 4	Martin, Adaline May	July 29, 1876 Greene Co., Pa.	A. E. Main St. (Pike), Claysville, Pa.	202

Descendants of E 1 Farabee, Samuel

E 4	Martin, Joseph Harry	Sept. 28, 1879 Washington Co., Pa.	A. Wayne St., Claysville, Pa.	202
E 4	MARTIN, MARY BELL	Dec. 23, 1853 Washington Co., Pa.	A. Box 137, Claysville, Pa.	199
	Pettit, Isaac	Dec. 28, 1853 Greene Co., Pa.	A. Box 137, Claysville, Pa.	
E 5	Pettit, Harry Lee	June 20, 1877 Greene Co., Pa.	A. R. D. 2, Tiltonville, Ohio	200
E 5	Pettit, Ida Jane	Nov. 4, 1879 Washington Co., Pa.	A. (Woodsdale), Wheeling, W. Va.	
E 5	Pettit, Mary Alice	Nov. 27, 1881 Washington Co., Pa.	A. Mill St., Claysville, Pa.	200
E 5	Pettit, William Lester	May 12, 1884 Washington Co., Pa.	A. 612 Climax St. (Southside), Pittsburgh, Pa.	201
E 5	Pettit, Isaac Newton	Sept. 25, 1886 Greene Co., Pa.	A. Mill St., Claysville, Pa.	
E 5	Pettit, Irene Maud	May 30, 1889 Washington Co., Pa.	A. Elm St., Claysville, Pa.	201
E 5	Pettit, Martha Ann	Feb. 9, 1892 Washington Co., Pa.	A. Mill St., Claysville, Pa.	
E 5	Pettit, Ethel May	Mar. 30, 1894 Washington Co., Pa.	A. Mill St., Claysville, Pa.	
E 5	Pettit, Margaret Elizabeth	Dec. 18, 1896 Washington Co., Pa.	A. Mill St., Claysville, Pa.	
E 5	PETTIT, HARRY LEE	June 20, 1877 Greene Co., Pa.	A. R. D. 2, Tiltonville, Ohio	200
	Durbin, Clara Bell	Feb. 20, 1878 Greene Co., Pa.	Apr. 21, 1913 Claysville, Pa.	
	Stinard, Mrs. Blanche	Mar. 21, 1879 Jefferson Co., Ohio	A. R. D. 2, Tiltonville, Ohio	
E 6	Pettit, Velma May	Oct. 26, 1906 Washington Co., Pa.	A. R. D. 2, Tiltonville, Ohio	
E 6	Pettit, Anna Romaine	Mar. 16, 1908 Washington Co., Pa.	A. R. D. 2, Tiltonville, Ohio	
E 6	Pettit, Georgia Irene	Oct. 16, 1910 Washington Co., Pa.	A. R. D. 2, Tiltonville, Ohio	
E 6	Pettit, Esther Alberta	Dec. 23, 1912 Washington Co., Pa.	A. R. D. 2, Tiltonville, Ohio	
E 5	PETTIT, MARY ALICE	Nov. 27, 1881 Washington Co., Pa.	A. Mill St., Claysville, Pa.	200
	Clark, William Harrison	Sept. 30, 1858 Bellefonte, Pa.	A. Mill St., Claysville, Pa.	
E 6	Clark, Lulu Bell	May 28, 1907 Pittsburgh, Pa.	A. Mill St., Claysville, Pa.	
E 6	Clark, Margaret Elizabeth	Apr. 11, 1909 Claysville, Pa.	A. Mill St., Claysville, Pa.	
E 6	Clark, Lloyd Wilson	June 17, 1915 Claysville, Pa.	A. Mill St., Claysville, Pa.	

Descendants of E 1 Farabee, Samuel

E 5	PETTIT, WILLIAM LESTER	May 12, 1884 Washington Co., Pa.	A. 612 Climax St. (Southside), Pittsburgh, Pa.	200
	Tuttle, Daisy Marie	Jan. 26, 1891 Claysville, Pa.	A. 612 Climax St. (Southside), Pittsburgh, Pa.	
E 6	Pettit, Mary Pauline	Mar. 12, 1911 Steubenville, Ohio	A. 612 Climax St. (Southside), Pittsburgh, Pa.	
E 6	Pettit, James Clifford	Nov. 20, 1912 Steubenville, Ohio	A. 612 Climax St. (Southside), Pittsburgh, Pa.	
E 5	PETTIT, IRENE MAUD	May 30, 1889 Washington Co., Pa.	A. Elm St., Claysville, Pa.	200
	Maloy, George Ralston	Aug. 7, 1875 Indianola, Iowa	A. Elm St., Claysville, Pa.	
E 6	Maloy, Florence Martha	May 2, 1908 Claysville, Pa.	A. Elm St., Claysville, Pa.	
E 6	Maloy, Myrtle Bell	Mar. 18, 1910 Claysville, Pa.	A. Elm St., Claysville, Pa.	
E 6	Maloy, George Isaac	Aug. 3, 1911 Claysville, Pa.	A. Elm St., Claysville, Pa.	
E 6	Maloy, James Ralston	Dec. 11, 1913 Claysville, Pa.	A. Elm St., Clay ville, Pa.	
E 6	Maloy, Irene Clara	May 28, 1915 Claysville, Pa.	A. Elm St., Claysville, Pa.	
E 4	MARTIN, REBECCA JANE	Aug. 12, 1861 Washington Co., Pa.	A. Main St., Claysville, Pa.	199
	Mitchell, John	(?) Washington Co., Pa.	Sept. 22, 1896 Washington Co., Pa.	
E 5	Mitchell, Samuel Cody	Jan. 19, 1891 Washington Co., Pa.	Nov. 5, 1896 Washington Co., Pa.	
E 5	Mitchell, Pearl	Dec. 25, 1894 Washington Co., Pa.	Sept. 4, 1896 Washington Co., Pa.	
E 4	MARTIN, IRENA ELLEN	Sept. 4, 1865 Washington Co., Pa.	A. 325 Nayzer St., Waynesburg, Pa.	199
	Ratcliffe, William	June 9, 1852 Manchester, England	A. 325 Nayzer St., Waynesburg, Pa.	
E 5	Ratcliffe, Carrie Dell	June 20, 1887 Washington Co., Pa.	A. 325 Nayzer St., Waynesburg, Pa.	201
E 5	Ratcliffe, Mary Jane	Mar. 26, 1897 Greene Co., Pa.	A. 325 Nayzer St., Waynesburg, Pa.	
E 5	RATCLIFFE, CARRIE DELL	June 20, 1887 Washington Co., Pa.	A. 325 Nayzer St., Waynesburg, Pa.	201
	Thompson, John Franklin	Sept. 30, 1886 Waynesburg, Pa.	A. 325 Nayzer St., Waynesburg, Pa.	
E 6	Thompson, Bernice Evelyn	Jan. 22, 1911 Waynesburg, Pa.	A. 325 Nayzer St., Waynesburg, Pa.	
E 4	MARTIN, JOHN	Oct. 27, 1868 Washington Co., Pa.	A. Taylorstown, or Claysville, Pa.	199
	Miller, Janette	Dec. 13, 1893 Claysville, Pa.	A. Taylorstown, or Claysville, Pa.	
E 5	Martin, Dorothy Alice	Sept. 11, 1913 Claysville, Pa.	A. Taylorstown, or Claysville, Pa.	

Descendants of E 1 Farabee, Samuel

E 4	MARTIN, THOMAS MACK	Apr. 12, 1870 Washington Co., Pa.	A. Oak Alley, Claysville, Pa.	199
	Mitchell, Velma Lena	Sept. 19, 1874 Greene Co., Pa.	May 19, 1896 Greene Co., Pa.	
	Creigh, Helen	May 16, 1870 Washington, Pa.	A. Oak Alley, Claysville, Pa.	
E 5	Martin, Clyde Ray	Aug. 27, 1895 Waynesburg, Pa.	A. Taylorstown, Pa.	
E 5	Martin, Martha Irene	Apr. 22, 1902 Washington Co., Pa.	A. Oak Alley, Claysville, Pa.	
E 5	Martin, Velma Blanch	Sept. 15, 1904 Claysville, Pa.	A. Oak Alley, Claysville, Pa.	
E 5	Martin, Wilma Gertrude	Aug. 15, 1909 Claysville, Pa.	A. Oak Alley, Claysville, Pa.	
E 4	MARTIN, ADALINE MAY	July 29, 1876 Greene Co., Pa.	A. (Wolfstown), Washington, Pa.	199
	Durbin, Oliver	Dec. 18, 1872 Greene Co., Pa.	A. (Wolfstown), Washington, Pa.	
E 5	Durbin, Alva Lawrence	Jan. 6, 1906 Hickory, Pa.	Sept. 22, 1907 Washington, Pa.	
E 5	Durbin, Albert Clarence	Jan. 20, 1907 Washington, Pa.	A. (Wolfstown), Washington, Pa.	
E 5	Durbin, George Russell	Feb. 5, 1908 Washington, Pa.	A. (Wolfstown), Washington, Pa.	
E 5	Durbin, Clarinda Wilmetta	Mar. 7, 1910 Washington, Pa.	Apr. 10, 1910 Washington, Pa.	
E 5	Durbin, Homer Buford	July 1, 1912 Claysville, Pa.	A. (Wolfstown), Washington, Pa.	
E 5	Durbin, Herman	Feb., 1915 Claysville, Pa.	A. (Wolfstown), Washington, Pa.	
E 5	Durbin, Thurman	Feb., 1915 Claysville, Pa.	A. (Wolfstown), Washington, Pa.	
E 4	MARTIN, JOSEPH HARRY	Sept. 28, 1879 Washington Co., Pa.	A. (West End), Washington, Pa.	200
	Crowe, Nannie Florence	Feb. 9, 1885 Washington Co., Pa.	A. (West End), Washington, Pa.	
E 5	Martin, Charles Clifford	Aug. 15, 1906 Claysville, Pa.	A. (West End), Washington, Pa.	
E 5	Martin, Joseph Earl	July 21, 1914 Washington, Pa.	A. (West End), Washington, Pa.	
E 3	PLANTS, SAMUEL	Dec. 28, 1837 Washington Co., Pa.	Sept. 1, 1913 Claysville, Pa.	188
	Toland, Mary	1834, Washington Co., Pa.	Apr. 6, 1912 Canonsburg, Pa.	
E 4	Plants, Catherine Elizabeth	May 16, 1862 Burnsville, Pa.	Apr. 3, 1908 Washington Co., Pa.	203
E 4	Plants, Emma Louisa	July 31, 1864 Burnsville, Pa.	A. Oak Alley, Claysville, Pa.	204
E 4	Plants, William Riley	Mar. 9, 1867 Burnsville, Pa.	A. R. D. 1, Short Creek, W. Va.	205

Descendants of E 1 Farabee, Samuel

E 4	Plants, Keziah Etta	Apr. 27, 1869 Burnsville, Pa.	A. 404 W. Wylie Ave., Washington, Pa.	206
E 4	Plants, Lillie Myrtle	Aug. 3, 1873 Burnsville, Pa.	A. Elm Grove, W. Va.	207
E 4	Plants, Herman Burdell	Aug. 3, 1873 Burnsville, Pa.	June 9, 1882 Claysville, Pa.	
E 4	PLANTS, CATHERINE ELIZABETH	May 16, 1862 Burnsville, Pa.	Apr. 3, 1908 Washington Co., Pa.	202
	Toland, James Calvin	Feb. 17, 1837 Cross Creek, Pa.	Mar. 19, 1908 Washington Co., Pa.	
E 5	Toland, William Caulder	May 10, 1882 Claysville, Pa.	A. 2 Sheffield St., Washington, Pa.	203
E 5	Toland, Samuel Calvin	Sept. 14, 1884 Claysville, Pa.	A. Moundsville, or Short Creek, W. Va.	203
E 5	Toland, Harry Edward	Jan. 28, 1887 Claysville, Pa.	A. 867 Fifth Ave., Akron, Ohio	203
E 5	Toland, David Clark	Apr. 8, 1889 Claysville, Pa.	A. Bucna Vista St., Washington, Pa.	204
E 5	Toland, Mary Lillie	Jan. 1, 1891 Claysville, Pa.	A. Washington, Pa.	204
E 5	Toland, Russell Thomas	Oct. 12, 1892 Taylorstown, Pa.	A. 2 Sheffield St., Washington, Pa.	
E 5	TOLAND, WILLIAM CAULDER	May 10, 1882 Claysville, Pa.	A. 2 Sheffield St., Washington, Pa.	203
	Beatty, Lydia Ann	Sept. 11, 1891 Littleton, W. Va.	A. 2 Sheffield St., Washington, Pa.	
E 6	Toland, George Wilbert	Mar. 6, 1910 Washington, Pa.	A. 2 Sheffield St., Washington, Pa.	
E 6	Toland, Leonard Leroy	Nov. 5, 1911 Cross Creek, Pa.	A. 2 Sheffield St., Washington, Pa.	
E 6	Toland, Ethel May	May 26, 1913 Washington, Pa.	A. 2 Sheffield St., Washington, Pa.	
E 6	Toland, William Elwood	Oct. 18, 1914 Washington, Pa.	A. 2 Sheffield St., Washington, Pa.	
E 5	TOLAND, SAMUEL CALVIN	Sept. 14, 1884 Claysville, Pa.	A. Moundsville or, Short Creek, W. Va.	203
	Rizor, Ola	(?) (?)	May 25, 1912 Washington, Pa.	
	Beatty, Margaret	(?) (?)	A. Moundsville, or Short Creek, W. Va.	
E 6	Toland, Myrtle	Dec. 22, 1906 Claysville, Pa.	A. Moundsville, or Short Creek, W. Va.	
E 6	Toland, Edith	Nov. 28, 1913 Washington, Pa.	A. Moundsville, or Short Creek, W. Va.	
E 5	TOLAND, HARRY EDWARD	Jan. 28, 1887 Claysville, Pa.	A. 867 Fifth Ave., Akron, Ohio	203
	Crumrine, Zelda	Nov. 27, 1892 Vanceville, Pa.	A. 867 Fifth Ave., Akron, Ohio	
E 6	Toland, Elizabeth Irene	Apr. 28, 1910 Vanceville, Pa.	A. 867 Fifth Ave., Akron, Ohio	

Descendants of E 1 Farabee, Samuel

E 6	Toland, Paul Ross	Mar. 17, 1912 Akron, Ohio	A. 867 Fifth Ave., Akron, Ohio	
E 6	Toland, Eva	Aug. 17, 1914 Washington, Pa.	A. 867 Fifth Ave., Akron, Ohio	
E 5	TOLAND, DAVID CLARK	Apr. 8, 1889 Claysville, Pa.	A. Buena Vista St., Washington, Pa.	203
	Yater, Eari Jane	Feb. 1, 1895 Calhoun Co., W. Va.	A. Buena Vista St., Washington, Pa.	
E 6	Toland, Samuel Herman	Nov. 21, 1911 Washington, Pa.	A. Buena Vista St., Washington, Pa.	
E 6	Toland, Olive May	Nov. 23, 1913 Washington, Pa.	A. Buena Vista St., Washington, Pa.	
E 5	TOLAND, MARY LILLIE	Jan. 1, 1891 Claysville, Pa.	A. Washington, Pa.	203
	Pierson, Beauregard	Mar. 22, 1887 Littleton, W. Va.	A. Washington, Pa.	
E 6	Pierson, Goldie Elena	June 23, 1910 Littleton, W. Va.	A. Washington, Pa.	
E 6	Pierson, Mary Ellen	July 7, 1911 Littleton, W. Va.	A. Washington, Pa.	
E 6	Pierson, Rosa Catherine	Oct. 23, 1913 Independence, Pa.	A. Washington, Pa.	
E 4	PLANTS, EMMA LOUISA	July 31, 1864 Burnsville, Pa.	A. Oak Alley, Claysville, Pa.	202
	Jackson, James	June 11, 1852 Marshall Co., W. Va.	A. Oak Alley, Claysville, Pa.	
E 5	Jackson, Samuel Walter	May 26, 1882 Marshall Co., W. Va.	A. R. D. 1, Claysville, Pa.	204
E 5	Jackson, James William	Sept. 2, 1884 Claysville, Pa.	A. Oak Alley, Claysville, Pa.	205
E 5	Jackson, Andrew	Mar. 27, 1887 Marshall Co., W. Va.	A. (South Pittsburgh), Calysville, Pa.	205
E 5	Jackson, Minda	June 27, 1889 Marshall Co., W. Va.	Apr. 27, 1912 Claysville, Pa.	205
E 5	Jackson, Essie Myrtle	Feb. 19, 1891 Marshall Co., W. Va.	A. Oak Alley, Claysville, Pa.	205
E 5	Jackson, Sylvester Morgan	Mar. 14, 1893 Marshall Co., W. Va.	A. Eighty Four, Pa.	205
E 5	Jackson, Nettie	Feb. 6, 1895 Marshall Co., W. Va.	A. Eighty Four, or Claysville, Pa.	205
E 5	Jackson, Luvica	June 14, 1897 Marshall Co., W. Va.	A. Oak Alley, Claysville, Pa.	205
E 5	Jackson, Elsie May	Aug. 24, 1903 Claysville, Pa.	A. Oak Alley, Claysville, Pa.	
E 5	Jackson, Irene	Oct. 13, 1909 Burgettstown, Pa.	A. Oak Alley, Claysville, Pa.	
E 5	JACKSON, SAMUEL WALTER	May 26, 1882 Marshall Co., W. Va.	A. R. D. 1, Claysville, Pa.	204
	Narrigan, Renona	(?) Washington Co., Pa.	A. R. D. 1, Claysville, Pa.	
E 6	Jackson, Alma Jane	May 26, 1908 Claysville, Pa.	A. R. D. 1, Claysville, Pa.	

Descendants of E 1 Farabee, Samuel

E 5	JACKSON, JAMES WILLIAM	Sept. 2, 1884 Claysville, Pa.	A. Oak Alley, Claysville, Pa.	204
	Whiteman, Viola Bell	Oct. 9, 1894 Claysville, Pa.	A. Oak Alley, Claysville, Pa.	
E 6	Jackson, Mary Myrtle	Oct. 14, 1913 Claysville, Pa.	A. Oak Alley, Claysville, Pa.	
E 6	Jackson, Etta Emma May	Dec. 29, 1915 Claysville, Pa.	A. Oak Alley, Claysville, Pa.	
E 5	JACKSON, ANDREW	Mar. 27, 1887 Marshall Co., W. Va.	A. (South Pittsburgh), Claysville, Pa.	204
	Neely, Clara May	Oct. 19, 1886 Claysville, Pa.	A. (South Pittsburgh), Claysville, Pa.	
E 6	Jackson, Leroy Melvin	Sept. 22, 1907 Claysville, Pa.	A. (South Pittsburgh), Claysville, Pa.	
E 6	Jackson, Emma Evelyn	Feb. 10, 1912 Claysville, Pa.	A. (South Pittsburgh), Claysville, Pa.	
E 5	JACKSON, MINDA	June 27, 1889 Marshall Co., W. Va.	Apr. 27, 1912 Claysville, Pa.	204
	Huffman, James George, Sr.	Apr. 22, 1864 Greene Co., Pa.	A. Claysville, Pa.	
E 6	Huffman, James George, Jr.	Dec. 12, 1908 Waynesburg, Pa.	Jan. 8, 1909 Waynesburg, Pa.	
E 6	Huffman, William	Dec. 20, 1909 Waynesburg, Pa.	Apr. 13, 1912 Claysville, Pa.	
E 6	Huffman, Charles Trenton	Feb. 7, 1912 Claysville, Pa.	Aug. 20, 1912 Claysville, Pa.	
E 5	JACKSON, ESSIE MYRTLE	Feb. 19, 1891 Marshall Co., W. Va.	A. Oak Alley, Claysville, Pa.	204
	Sutton, Albert William	Aug. 11, 1890 Ironton, Ohio	A. Oak Alley, Claysville, Pa.	
E 5	JACKSON, SYLVESTER MORGAN	Mar. 14, 1893 Marshall Co., W. Va.	A. Eighty Four, Pa.	204
	Dorsey, Jessie Pauline	(?) (?)	A. Eighty Four, Pa.	
E 5	JACKSON, NETTIE	Feb. 6, 1895 Marshall Co., W. Va.	A. Claysville, or Eighty Four, Pa.	204
	Cunningham, Charles Edward	Dec., 1887 Marshall Co., W. Va.	A. Claysville, or Eighty Four, Pa.	
E 6	Cunningham, James Edward	May 5, 1913 Washington, Pa.	July 18, 1913 Claysville, Pa.	
E 6	Cunningham, Sarah Emma	Jan. 18, 1915 Claysville, Pa.	A. Claysville, or Eighty Four, Pa.	
E 5	JACKSON, LUVICA	June 14, 1897 Marshall Co., W. Va.	A. 1516 Market St., Wheeling, W. Va.	204
	Hersey, Arthur Steward	July 25, 1896 Rockport, Mass.	A. 1516 Market St., Wheeling, W. Va.	
E 4	PLANTS, WILLIAM RILEY	Mar. 9, 1867 Burnsville, Pa.	A. R. D. 1, Short Creek, W. Va., or West Liberty, W. Va.	202
	Denison, Lula	(?) Claysville, Pa.	1894 Claysville, Pa.	
	Poland, Mary Ann	Sept. 9, 1871 Graysville, Pa.	A. West Liberty, W. Va.	

Descendants of E 1 Farabee, Samuel

E 5	Plants, Elbridge Fern (Now George Rogers)	Nov. 29, 1892 Claysville, Pa.	A. McDonald, Pa.	
E 5	Plants, William Lloyd	Jan. 6, 1898 Springton, W. Va.	A. West Liberty, W. Va.	
E 5	Plants, Hazel Lillian	Jan. 2, 1900 (?)	A. West Liberty, W. Va.	
E 5	Plants, Mary Olive	Jan. 24, 1902 (?)	A. West Liberty, W. Va.	
E 5	Plants, Elgie Myres	Nov. 24, 1904 (?)	A. West Liberty, W. Va.	
E 5	Plants, Herman Berdell	Nov. 25, 1906 (?)	A. West Liberty, W. Va.	
E 5	Plants, Edna Margaret	Sept. 1, 1908 (?)	A. West Liberty, W. Va.	
E 5	Plants, Cleo Jeanette	Feb. 16, 1911 Washington Co., Pa.	A. West Liberty, W. Va.	
E 5	Plants, Harold	Jan. 2, 1915 Coffey's Crossing, Pa.	Died in a few days, at Coffey's Crossing, Pa.	
E 4	PLANTS, KEZIAH ETTA	Apr. 27, 1869 Burnsville, Pa.	A. 404 W. Wylie Ave., Washington, Pa.	203
	Nixon, George	Apr. 12, 1849 Greene Co., Pa.	Aug. 1906 Claysville, Pa.	
	Morris, Hilliard	June 1, 1859 Marshall Co., W. Va.	A. 404 W. Wylie Ave., Washington, Pa.	
E 5	Nixon, Essie May	Feb. 23, 1887 Claysville, Pa.	A. (Beaver Dam), Littleton, W. Va.	206
E 5	Nixon, Samuel	Feb. 12, 1889 Majorsville, W. Va.	Apr. 26, 1891 Majorsville, W. Va.	
E 5	Nixon, Eliza B.	Mar. 26, 1891 Majorsville, W. Va.	A. R. 1. 1 (Western Road), Akron, Ohio	207
E 5	Nixon, Mary Catherine	Oct. 18, 1892 Limestone, W. Va.	A. 135 Charles St., Washington, Pa.	207
E 5	Nixon, George Howard	Nov. 14, 1894 Atchison, W. Va.	A. 404 W. Wylie Ave., Washington, Pa.	
E 5	Nixon, Lucy Gertrude	Nov. 2, 1896 Majorsville, W. Va.	A. 404 W. Wylie Ave., Washington, Pa.	207
E 5	Nixon, John Randolph	Jan. 3, 1900 Majorsville, W. Va.	A. 404 W. Wylie Ave., Washington, Pa.	
E 5	Nixon, Martha Elizabeth	June 8, 1904 Claysville, Pa.	A. 404 W. Wylie Ave., Washington, Pa.	
E 5	NIXON, ESSIE MAY	Feb. 23, 1887 Claysville, Pa.	A. (Beaver Dam), Littleton, W. Va.	206
	Garrison, John Linzie	Feb. 24, 1867 Marshall Co., W. Va.	A. (Beaver Dam), Littleton, W. Va.	
E 6	Garrison, Hannah Beatrice	July 13, 1906 Claysville, Pa.	A. (Beaver Dam), Littleton, W. Va.	
E 6	Garrison, Silas Howard	Mar. 9, 1911 Littleton, W. Va.	A. (Beaver Dam), Littleton, W. Va.	
E 6	Garrison, James Whetzel	Jan. 27, 1913 Littleton, W. Va.	A. (Beaver Dam), Littleton, W. Va.	
E 6	Garrison, Kenneth	Feb. 1, 1915 Littleton, W. Va.	A. (Beaver Dam), Littleton, W. Va.	

Descendants of E 1 Farabee, Samuel

E 5	NIXON, ELIZA B.	Mar., 26, 1891 Majorsville, W. Va.	A. R. D. 1 (Western Road), Akron, Ohio	206
	Wright, Bazil	Feb., 1884 Reedy, W. Va.	A. R. D. 1 (Western Road), Akron, Ohio	
E 6	Wright, Mary Etta	Dec. 1908 Huntington, W. Va.	A. R. D. 1 (Western Road), Akron, Ohio	
E 6	Wright, James Andrew	Apr. 7, 1911 Littleton, W. Va.	A. R. D. 1 (Western Road), Akron, Ohio	
E 5	NIXON, MARY CATHERINE	Oct. 18, 1892 Limestone, W. Va.	A. 135 Charles St., Washington, Pa.	206
	Poland, Herbert Calle	Mar. 23, 1889 Greene Co., Pa.	A. 135 Charles St., Washington, Pa.	
E 5	Poland, Herbert Wilson	May 22, 1913 Washington, Pa.	Sept. 3, 1913 Washington, Pa.	
E 6	Poland, Robert William	May 22, 1913 Washington, Pa.	A. 135 Charles St., Washington, Pa.	
E 6	Poland, George Edward	Aug. 14, 1914 Washington, Pa.	A. 135 Charles St., Washington, Pa.	
E 5	NIXON, LUCY GERTRUDE	Nov. 2, 1896 Majorsville, W. Va.	A. 211 W. Wylie Ave., Washington, Pa.	206
	Crouch, Clyde Houston	Sept. 14, 1896 Washington Co., Pa.	A. 211 W. Wylie Ave., Washington, Pa.	
E 4	PLANTS, LILLIE MYRTLE	Aug. 3, 1873 Burnsville, Pa.	A. Elm Grove, W. Va.	203
	Kerns, David Phillabaum	Jan. 14, 1872 Washington Co., Pa.	A. Elm Grove, W. Va.	
E 5	Kerns, Troy	Jan. 13, 1894 Taylorstown, Pa.	A. Elm Grove, W. Va.	
E 5	Kerns, Trenton	Feb. 7, 1896 Taylorstown, Pa.	July 1, 1896 Washington, Pa.	
E 5	Kerns, Eva Bell	Oct. 22, 1897 Washington, Pa.	A. Elm Grove, W. Va.	
E 5	Kerns, Pearl	Aug. 1, 1902 Elm Grove, W. Va.	A. Elm Grove, W. Va.	
E 5	Kerns, Edward	Oct. 18, 1904 Norfolk, Va.	A. Elm Grove, W. Va.	
E 3	PLANTS, WILLIAM JASPER	June 6, 1840 Washington Co., Pa.	D. in summer of 1913, Golden, W. Va.	188
	King, Martha Jane	(?) (?)	D. 1868 (?)	
	Samson, Fanny Jane	Mar. 16, 1844 Washington Co., Pa.	A. Dallas, W. Va.	
E 4	Plants, Solomon Ellsworth	Sept. 13, 1863 Washington Co., Pa.	A. R. D. 2, Elm Grove, W. Va.	208
E 4	Plants, Keziah Jane	Apr. 1, 1866 Washington Co., Pa.	May 9, 1899 Washington, Co., Pa.	209
E 4	Plants, Sarah Katherine	Mar. 1, 1868 Marshall Co., W. Va.	A. R. D. 2, Elm Grove, W. Va.	209
E 4	Plants, Leonard Abraham	Oct. 26, 1870 Washington Co., Pa.	A. R. D. 1, Dallas, or Viola, W. Va.	210

Descendants of E 1 Farabee, Samuel

E 4	Plants, Adolphus Millard	May 17, 1875 Washington Co., Pa.	A. R. D. 1, Dallas, or Viola, W. Va.	211
E 4	Plants, Mary Elizabeth	Feb. 7, 1878 Marshall Co., W. Va.	Oct. 4, 1902 Marshall Co., W. Va.	
E 4	Plants, John Wesley	Feb. 20, 1881 Marshall Co., W. Va.	Sept. 12, 1896 Marshall Co., W. Va.	
E 4	Plants, Malinda Martha	Feb. 10, 1884 Washington Co., Pa.	A. R. D. 3, Cameron, W. Va.	211
E 4	Plants, Harry Melvin	Apr. 11, 1886 Washington Co., Pa.	A. West Alexander, Pa.	
E 4	PLANTS, SOLOMON ELLSWORTH	Sept. 13, 1863 Washington Co., Pa.	A. R. D. 2, Elm Grove, W. Va.	207
	Dowler, Cora May	Apr. 1, 1864 (?)	A. R. D. 2, Elm Grove, W. Va.	
E 5	Plants, John William	Dec. 29, 1887 Ohio Co., W. Va.	A. R. D. 2, Elm Grove, W. Va.	208
E 5	Plants, Katherine Bell	Nov. 28, 1889 Marshall Co., W. Va.	A. Viola, W. Va.	208
E 5	Plants, Louella	Dec. 14, 1891 Marshall Co., W. Va.	Mar. 9, 1899 Marshall Co., W. Va.	
E 5	Plants, Carrie May	Dec. 12, 1893 Marshall Co., W. Va.	A. Viola, W. Va.	209
E 5	Plants, Nancy Jane	Dec. 17, 1895 Marshall Co., W. Va.	A. R. D. 2, Elm Grove, W. Va.	
E 5	Plants, Clarence Newton	Jan. 22, 1898 Marshall Co., W. Va.	A. R. D. 2, Elm Grove, W. Va.	
E 5	Plants, Margaret Ellen	Jan. 7, 1900 Marshall Co., W. Va.	Nov., 1900 Marshall Co., W. Va.	
E 5	Plants, George Harvey	Sept. 22, 1902 Marshall Co., W. Va.	A. R. D. 2, Elm Grove, W. Va.	
E 5	Plants, Emma Pauline	Jan., 1905 Marshall Co., W. Va.	A. R. D. 2, Elm Grove, W. Va.	
E 5	Plants, Lewis Cecil	May 30, 1907 Marshall Co., W. Va.	A. R. D. 2, Elm Grove, W. Va.	
E 5	Plants, Edith Virginia	Jan. 4, 1911 Marshall Co., W. Va.	A. R. D. 2, Elm Grove, W. Va.	
E 5	PLANTS, JOHN WILLIAM	Dec. 29, 1887 Ohio Co., W. Va.	A. R. D. 2, Elm Grove, or Sherrard, W. Va.	208
	Humble, Mary	(?) (?)	A. R. D. 2, Elm Grove, or Sherrard, W. Va.	
E 6	Plants, Cecil	(?) 1911 Marshall Co., W. Va.	A. R. D. 2, Elm Grove, or Sherrard, W. Va.	
E 5	PLANTS, KATHERINE BELL	Nov. 28, 1889 Marshall Co., W. Va.	A. Viola, W. Va.	208
	Maxwell, David	(?) (?)	A. Viola, W. Va.	
E 6	Maxwell, Carrie May	(?) Marshall Co., W. Va.	A. Viola, W. Va.	
E 6	Maxwell, Clarence Cecil	(?) Marshall Co., W. Va.	A. Viola, W. Va.	

Descendants of E 1 Farabee, Samuel

E 5	PLANTS, CARRIE MAY	Dec. 12, 1893 Marshall Co., W. Va.	A. Viola, W. Va.	208
	Dougherty, Harvey	(?) (?)	A. Viola, W. Va.	
E 6	Dougherty, Robert Ellsworth	(?) (?)	A. Viola, W. Va.	
E 4	PLANTS, KEZIAH JANE	Apr. 1, 1866 Washington Co., Pa.	May 9, 1899 Washington Co., Pa.	207
	Morris, Hilliard	June 1, 1859 Marshall Co., W. Va.	A. 154 Weirich Ave., Washington, Pa.	
E 5	Morris, Sarah Ann	Feb. 16, 1886 Washington, Pa.	A. Taylorstown, Pa.	209
E 5	Morris, Ida Bell	June 5, 1888 Greene Co., Pa.	A. 194 Lawrence Ave., Washington, Pa.	209
E 5	Morris, William Russell	Feb. 5, 1891 Washington, Pa.	A. Akron, Ohio, or Washington, Pa.	
E 5	Morris Fannie Louella May	Oct. 14, 1896 Taylorstown, Pa.	A. Buena Vista St., Washington, Pa.	209
E 5	MORRIS, SARAH ANN	Feb. 16, 1886 Washington, Pa.	A. Taylorstown, Pa.	209
	Fisher, William	Nov. 18, 1876 Greene Co., Pa.	A. Taylorstown, Pa.	
E 6	Fisher, William Alonzo	Mar. 1, 1902 Washington, Pa.	A. Taylorstown, Pa.	
E 5	MORRIS, IDA BELL	June 5, 1888 Greene Co., Pa.	A. 194 Lawrence Ave., Washington, Pa.	209
	Swan, Alva Clinton	Feb. 16, 1884 Pittsburgh, Pa.	A. 194 Lawrence Ave., Washington, Pa.	
E 6	Swan, Mildred Esther	Jan. 20, 1907 Washington, Pa.	A. 194 Lawrence Ave., Washington, Pa.	
E 5	MORRIS, FANNIE LOUELLA MAY	Oct. 14, 1896 Taylorstown, Pa.	A. Buena Vista St., Washington, Pa.	209
	Gates, Franklin Miller	Mar. 15, 1890 Pittsburgh, Pa.	A. Buena Vista St., Washington, Pa.	
E 6	Gates, Joseph Franklin	Oct. 12, 1913 Washington, Pa.	A. Buena Vista St., Washington, Pa.	
E 4	PLANTS, SARAH KATHRYN	Mar. 1, 1868 Marshall Co., W. Va.	A. R. D. 2, Elm Grove, W. Va.	207
	Sheets, Joshua Ellsworth	Dec. 2, 1863 (?)	A. R. D. 2, Elm Grove, W. Va.	
E 5	Sheets, Ethel Idel	July 12, 1886 Marshall Co., W. Va.	A. R. D. 2, Elm Grove, W. Va.	210
E 5	Sheets, Oliver William	Nov. 12, 1888 Marshall Co., W. Va.	A. R. D. 5, Elm Grove, W. Va.	210
E 5	Sheets, Mary Roseverda	Sept. 19, 1890 Marshall Co., W. Va.	A. (Over Brook), Elm Grove, W. Va.	210
E 5	Sheets, Flora Gertrude	Apr., 1893 Marshall Co., W. Va.	A. R. D. 2, Elm Grove, W. Va.	
E 5	Sheets, Oscar Blake	Nov. 5, 1894 Marshall Co., W. Va.	A. R. D. 2, Elm Grove, W. Va.	

Descendants of E 1 Farabee, Samuel

E 5	Sheets, Lillie Demarius	Mar., 1897 Marshall Co., W. Va.	A. R. D. 2, Elm Grove, W. Va.	
E 5	Sheets, Elmer Chester	(?) 1899 Marshall Co., W. Va.	A. R. D. 2, Elm Grove, W. Va.	
E 5	Sheets, Alice Virginia	(?) 1902 Ohio Co., W. Va.	A. R. D. 2, Elm Grove, W. Va.	
E 5	Sheets, John Ellsworth	June, 1905 Ohio Co., W. Va.	A. R. D. 2, Elm Grove, W. Va.	
E 5	Sheets, Anna Marie	Spring, 1907 Ohio Co., W. Va.	A. R. D. 2, Elm Grove, W. Va.	
E 5	Sheets, Myrtle	July 3, 1911 Ohio Co., W. Va.	Nov., 1911 Ohio Co., W. Va.	
E 5	SHEETS, ETHEL IDEL	July 12, 1886 Marshall Co., W. Va.	A. R. D. 2, Elm Grove, W. Va.	209
	Dougherty, Jesse N.	(?) (?)	A. R. D. 2, Elm Grove, W. Va.	
E 6	Dougherty, Catherine Ruth	(?) 1911 Elm Grove, W. Va.	A. R. D. 2, Elm Grove, W. Va.	
E 6	Dougherty, Harold	(?) 1913 Ohio Co., W. Va.	A. R. D. 2, Elm Grove, W. Va.	
E 6	Dougherty, (?)	May 9, 1915 Ohio Co., W. Va.	A. R. D. 2, Elm Grove, W. Va.	
E 5	SHEETS, OLIVER WILLIAM	Nov. 12, 1888 Marshall Co., W. Va.	A. R. D. 5, Elm Grove, W. Va.	209
	Riggle, Jessie May	(?) Marshall Co., W. Va.	A. R. D. 5, Elm Grove, W. Va.	
E 6	Sheets, William Alvin	Feb. 2, 1913 Elm Grove, W. Va.	A. R. D. 5, Elm Grove, W. Va.	
E 6	Sheets, Kathryn Virginia	Nov. 3, 1914 Elm Grove, W. Va.	A. R. D. 5, Elm Grove, W. Va.	
E 6	Sheets, Gertrude Alverda	Oct. 16, 1916 Elm Grove, W. Va.	A. R. D. 5, Elm Grove, W. Va.	
E 5	SHEETS, MARY ROSEVERDA	Sept. 19, 1890 Marshall Co., W. Va.	A. Elm Grove, W. Va.	209
	Lively, Edward	Aug. 9, 1886 Board Tree, W. Va.	A. Elm Grove, W. Va.	
E 6	Lively, Alice Marie	June 18, 1910 Elm Grove, W. Va.	A. Elm Grove, W. Va.	
E 6	Lively, Willard Ellsworth	Apr. 4, 1915 Elm Grove, W. Va.	A. Elm Grove, W. Va.	
E 4	PLANTS, LEONARD ABRAHAM	Oct. 26, 1870 Washington Co., Pa.	A. R. D. 1, Dallas, W. Va.	207
	McLelland, Mary	(?) (?) Ohio	A. R. D. 1, Dallas, W. Va.	
E 5	Plants, William Little	(?) (?) Ohio	Died in infancy, Ohio	
E 5	Plants, John Leonard	(?) (?) Ohio	A. R. D. 1, Dallas, W. Va.	
E 5	Plants, Jesse Leroy	(?) Marshall Co., W. Va.	Oct., 1912 Viola, W. Va.	

Descendants of E 1 Farabee, Samuel

E 5	Plants, Minnie Jane	(?) Marshall Co., W. Va.	A. R. D. 1, Dallas, W. Va.	
E 5	Plants, May	(?) Marshall Co., W. Va.	D. (?)	
E 5	Plants, Forest	Sept., 1911 Marshall Co., W. Va.	A. R. D. 1, Dallas, W. Va.	
E 4	PLANTS, ADOLPHUS MILLARD	May 17, 1875 Washington Co., Pa.	A. R. D. 1, Dallas, W. Va.	208
	Lilley, Martha Ann	Aug. 14, 1870 Marshall Co., W. Va.	D. (?) Golden, W. Va.	
	Armstrong, Hannah Viola (née Ritchea)	Mar. 23, 1873 (?) W. Va.	A. R. D. 1, Dallas, W. Va.	
E 5	Plants, Pearl Jane	Aug. 28, 1900 Marshall Co., W. Va.	A. R. D. 1, Dallas, W. Va.	
E 5	Plants, Lula May	June 17, 1902 Marshall Co., W. Va.	A. R. D. 1, Dallas, W. Va.	
E 5	Plants, William Archie	Mar. 31, 1904 Marshall Co., W. Va.	A. R. D. 1, Dallas, W. Va.	
E 5	Plants, Mary Ellen	May 2, 1906 Marshall Co., W. Va.	A. R. D. 1, Dallas, W. Va.	
E 5	Plants, Thomas Franklin	Aug. 31, 1908 Marshall Co., W. Va.	A. R. D. 1, Dallas, W. Va.	
E 5	Plants, Wiley Millard	Dec. 2, 1914 Dallas, W. Va.	A. R. D. 1, Dallas, W. Va.	
E 4	PLANTS, MALINDA MARTHA	Feb. 10, 1884 Washington Co., Pa.	A. R. D. 3, Cameron, W. Va.	208
	Ritchea, Manson Melvin	Dec. 1, 1887 Marshall Co., W. Va.	A. R. D. 3, Cameron, W. Va.	
E 5	Ritchea, William Jacob	Nov. 5, 1904 Marshall Co., W. Va.	A. R. D. 3, Cameron, W. Va.	
E 5	Ritchea, Oliver Ellsworth	Sept. 1, 1906 Marshall Co., W. Va.	A. R. D. 3, Cameron, W. Va.	
E 5	Ritchea, Harvey Melvin	Sept. 9, 1908 Marshall Co., W. Va.	A. R. D. 3, Cameron, W. Va.	
E 5	Ritchea, Alva Ernest	Nov. 14, 1910 Marshall Co., W. Va.	A. R. D. 3, Cameron, W. Va.	
E 2	FARABEE, ELIZABETH	(?) (?) Pa.	D. 1858 Old Concord, Pa.	171
	Kimey, Arnold	(?) (?)	D. 1864 Washington Co., Pa.	
E 3	Kimey, John	(?) 1841 Washington Co., Pa.	June 18, 1905 Washington Co., Pa.	212
E 3	Kimey, Phoebe	(?) 1843 Washington Co., Pa.	Died young, Washington Co., Pa.	
E 3	Kimey, Charles	1846 Washington Co., Pa.	Died young, Washington Co., Pa.	
E 3	Kimey, William Simpson	May 5, 1848 Washington Co., Pa.	D. 1897 Moundsville, W. Va.	212
E 3	Kimey, Sarah	(?) 1850 Washington Co., Pa.	Died young, Washington Co., Pa.	

Descendants of E 1 Farabee, Samuel

E 3	Kimey, Morgan	(?) 1852 Washington Co., Pa.	Died Young, Washington Co., Pa.	
E 3	Kimey, Thomas	(?) 1854 Washington Co., Pa.	Feb. 19, 1914 Washington Co., Pa.	
E 3	Kimey, James Wilson	Mar. 20, 1856 Washington Co., Pa.	A. Viola, W. Va.	212
E 3	KIMEY, JOHN	(?) 1841 Washington Co., Pa.	June 18, 1905 Washington Co., Pa.	211
	Durlin, Elsie	(?) (?)	(?) (?)	
E 4	Kimey (girl)	(?) (?)	(?) (?)	
E 3	KIMEY, WILLIAM SIMPSON	May 5, 1848 Washington Co., Pa.	D. 1897 Moundsville, W. Va.	211
	Scott, Mary	(?) (?)	D. 1900 (?) Moundsville, W. Va.	
E 4	Kimey, Susanna	(?) Viola, W. Va.	A. Glendale, W. Va.	212
E 4	Kimey, Edward	(?) Viola, W. Va.	D. Viola, W. Va.	212
E 4	Kimey, Samuel	(?) Viola, W. Va.	A. (Employed in Hospital), Glendale, W. Va.	
E 4	Kimey, Newton	(?) Viola, W. Va.	Dec. 15, 1908 Viola, W. Va.	
E 4	KIMEY, SUSANNA	(?) Viola, W. Va.	A. Glendale, W. Va.	212
	Chance, Samuel	(?) (?)	A. Glendale, W. Va.	
E 5	Chance (girl)	(?) (?)	A. Glendale, W. Va.	
E 5	Chance (girl)	(?) (?)	A. Glendale, W. Va.	
E 4	KIMEY, EDWARD	(?) Viola, W. Va.	D. Viola, W. Va.	212
	Grandon, Anna	(?) (?)	(?) (?)	
E 5	Kimey, Goldie	(?) (?)	A. Children's Home, "Wooddale," W. Va.	
E 3	KIMEY, JAMES WILSON	Mar. 20, 1856 Washington Co., Pa.	A. Viola, W. Va.	212
	Jackson, Catherine Frances	Sept. 16, 1854 Marshall Co., W. Va.	A. Viola, W. Va.	
E 4	Kimey, Tacy Ann	Aug. 10, 1877 Marshall Co., W. Va.	A. R. D. 1, Dallas, W. Va.	213
E 4	Kimey, George Wilford	June 28, 1879 Marshall Co., W. Va.	A. 100 Weirich Ave., Washington, Pa.	213
E 4	Kimey, James Leslie	Aug. 26, 1881 Belmont Co., Ohio	A. Rosby's Rock, W. Va.	214
E 4	Kimey, Amanda Luvicc	Dec. 9, 1883 Viola, W. Va.	A. R. D. 6, Claysville, Pa.	214

Descendants of E 1 Farabee, Samuel

E 4	Kimey, Emma Catherine	Feb 2, 1886 Viola, W. Va.	A. Claysville, Pa.	214
E 4	Kimey, Sarah Ellen	Apr. 14, 1888 Viola, W. Va.	A. Box 596, Bridgeport, Ohio	214
E 4	Kimey, Mary Luvance	Sept. 25, 1891 Washington Co., Pa.	A. 406 W. Wylie Ave., Washington, Pa.	214
E 4	Kimey, Martha Luminda	Apr. 1, 1893 Washington Co., Pa.	Mar. 28, 1896 Washington Co., Pa.	
E 4	Kimey, William Ross	Nov. 2, 1896 Viola, W. Va.	A. Viola, W. Va.	
E 4	KIMEY, TACY ANN	Aug. 10, 1877 Marshall Co., W. Va.	A. R. D. 1, Dallas, W. Va.	212
	Hillberry, Walter, Sr.	(?) 1869 Marion Co., W. Va.	A. R. D. 1, Dallas, W. Va.	
E 5	Hillberry, Grant Wilson	Aug. 10, 1896 Majorsville, W. Va.	A. R. D. 1, Dallas, W. Va.	
E 5	Hillberry, Charles	Feb., 1898 Washington Co., Pa.	A. R. D. 1, Dallas, W. Va.	
E 5	Hillberry, Walter, Jr.	June, 1899 Old Concord, Pa.	Feb., 1905 Weaver, W. Va.	
E 5	Hillberry, William	Mar. 1, 1901 Washington Co., Pa.	Mar. 5, 1901 Washington Co., Pa.	
E 5	Hillberry, Luvisa	Mar. 1, 1903 Washington Co., Pa.	A. R. D. 1, Dallas, W. Va.	
E 5	Hillberry, Lucy	Sept., 1904 Washington Co., Pa.	A. Viola, W. Va.	
E 5	Hillberry, Oadlum	Sept., 1906 Viola, W. Va.	Oct., 1908 Viola, W. Va.	
E 5	Hillberry, Amanda	Sept., 1908 Viola, W. Va.	Oct., 1910 Viola, W. Va.	
E 5	Hillberry, Dutch	Sept., 1910 Viola, W. Va.	Oct., 1910 Viola, W. Va.	
E 5	Hillberry, Rebecca	Aug., 1912 Majorsville, W. Va.	Sept., 1912 Majorsville, W. Va.	
E 5	Hillberry, Mary	Sept., 1913 Greene Co., Pa.	A. R. D. 1, Dallas, W. Va.	
E 5	Hillberry, Catherine	Dec. 31, 1914 Greene Co., Pa.	A. R. D. 1, Dallas, W. Va.	
E 4	KIMEY, GEORGE WILFORD	June 28, 1879 Marshall Co., W. Va.	A. 100 W. Weirich Ave., Washington, Pa.	212
	Dawson, Blanch	Sept. 5, 1887 Finleyville, Pa.	A. 100 W. Weirich Ave., Washington, Pa.	
E 5	Kimey, John Wilson	Nov. 6, 1907 Washington, Pa.	A. 100 W. Weirich Ave., Washington, Pa.	
E 5	Kimey, George Wilbert	Jan. 30, 1910 Viola, W. Va.	A. 100 W. Weirich Ave., Washington, Pa.	
E 5	Kimey, Mary Slena	Nov. 30, 1911 Gastonville, Pa.	A. 100 W. Weirich Ave., Washington, Pa.	
E 5	Kimey, Gertrude May	Dec. 31, 1913 Washington, Pa.	A. 100 W. Weirich Ave., Washington, Pa.	

Descendants of E 1 Farabee, Samuel

E 4	KIMEY, JAMES LESLIE	Aug. 26, 1881 Belmont Co., Ohio	A. Rosby's Rock, W. Va.	212
	Scott, Emma Bell	1895 (?)	A. Rosby's Rock, W. Va.	
E 5	Kimey, Catherine Jane	Feb., 1914 McMechen, W. Va.	A. Rosby's Rock, W. Va.	
E 5	Kimey, Marie	Apr. 2, 1915 McMechen, W. Va.	A. Rosby's Rock, W. Va.	
E 4	KIMEY, AMANDA LUVICE	Dec. 9, 1883 Viola, W. Va.	A. R. D. 6, Claysville, Pa.	212
	Doman, Benjamin Alfred	Nov. 3, 1885 Greene Co., Pa.	A. R. D. 6, Claysville, Pa.	
E 5	Doman, Theodore Alfred	May 24, 1906 Washington Co., Pa.	A. R. D. 6, Claysville, Pa.	
E 5	Doman, Ola Bell	Apr. 28, 1908 Washington Co., Pa.	Nov. 18, 1908 Washington Co., Pa.	
E 5	Doman, James William	Nov. 22, 1911 Washington Co., Pa.	A. R. D. 6, Claysville, Pa.	
E 4	KIMEY, EMMA KATHERINE	Feb. 2, 1886 Viola, W. Va.	A. Claysville, Pa.	213
	McKahan, John Forest	Nov. 12, 1875 Washington Co., Pa.	A. Claysville, Pa.	
E 5	McKahan, Elsie May	Jan. 19, 1904 Viola, W. Va.	A. Claysville, Pa.	
E 5	McKahan, Charles Guy	Oct. 22, 1906 Claysville, Pa.	A. Claysville, Pa.	
E 5	McKahan, Clarence Donald	Dec. 4, 1908 Claysville, Pa.	A. Claysville, Pa.	
E 4	KIMEY, SARAH ELLEN	Apr. 14, 1888 Viola, W. Va.	A. Box 596, Bridgeport, Ohio	213
	Harper, Claud Royal	Aug. 27, 1883 Fairfield, Ill.	A. Box 596, Bridgeport, Ohio	
E 5	Harper, Dulcie May	Mar. 12, 1908 Martin's Ferry, Ohio	A. Box 596, Bridgeport, Ohio	
E 4	KIMEY, MARY LUVANCE	Sept. 25, 1891 Washington Co., Pa.	A. 406 W. Wylie Ave., Washington, Pa.	213
	Donaldson, Ralph LeRoy	July 24, 1889 Kinzua, Pa.	A. 406 W. Wylie Ave., Washington, Pa.	
E 5	Donaldson, Agnes Mildred	Mar. 21, 1910 Washington, Pa.	A. 406 W. Wylie Ave., Washington, Pa.	
E 5	Donaldson, Robert LeRoy	Oct. 2, 1912 Washington, Pa.	A. 406 W. Wylie Ave., Washington, Pa.	
E 5	Donaldson, Wilbert James	Dec. 2, 1914 Washington, Pa.	A. 406 W. Wylie Ave., Washington, Pa.	
E 2	PARABEE, SARAH ANN	(?) (?) Pa.	Feb. 11, 1862 Washington Co., Pa.	171
	Toland, Henry	(?) (?)	D. Washington Co., Pa.	
E 3	Toland, Lydia	Sept. 7, 1831 Washington Co., Pa.	Dec. 7, 1892 Time, Greene Co., Pa.	215
E 3	Toland, Samuel	May 22, 1842 Washington Co., Pa.	Apr. 16, 1914 Marshall Co., W. Va.	216

Descendants of E 1 Farabee, Samuel

E 3	TOLAND, LYDIA	Sept. 7, 1831 Washington Co., Pa.	Dec. 7, 1892 Time, Greene Co., Pa.	214
	Ealy, Philip	Mar. 29, 1835 Washington Co., Pa.	Mar. 24, 1912 Time, Greene Co., Pa.	
E 4	Ealy, Hannah Jane	May 6, 1858 Washington Co., Pa.	A. Belle Ave., Claysville, Pa.	215
E 4	Ealy, Henry Wilson	Oct. 28, 1860 Washington Co., Pa.	A. Time, Greene Co., Pa.	
E 4	Ealy, Samuel Nelson	June 5, 1863 Washington Co., Pa.	A. R. D. 1, West Finley, Pa.	215
E 4	Ealy, Jonathan Madison	Aug. 8, 1865 Washington Co., Pa.	A. R. D. 1, West Finley, Pa.	215
E 4	Ealy, Sarah Anna	May 15, 1869 Washington Co., Pa.	May 5, 1888 Greene Co., Pa.	
E 4	Ealy, Delilah Etta	Mar. 16, 1873 Washington Co., Pa.	A. Time, Greene Co., Pa.	215
E 4	EALY, HANNAH JANE	May 6, 1858 Washington Co., Pa.	A. Belle Ave., Claysville, Pa.	215
	Alexander, William	Sept. 16, 1853 East Finley, Pa.	A. Belle Ave., Claysville, Pa.	
E 4	EALY, SAMUEL NELSON	June 5, 1863 Washington Co., Pa.	A. R. D. 1, West Finley, Pa.	215
	Bonham, Lucinda Jane	Dec. 20, 1869 Greene Co., Pa.	A. R. D. 1, West Finley, Pa.	
E 5	Ealy, Philip Marion	Jan. 25, 1892 Washington Co., Pa.	A. R. D. 1, West Finley, Pa.	
E 5	Ealy, Ethel Irene	Apr. 16, 1895 Washington Co., Pa.	A. R. D. 1, West Finley, Pa.	
E 5	Ealy, Frederick Orland Ray	June 18, 1910 Washington Co., Pa.	A. R. D. 1, West Finley, Pa.	
E 4	EALY, JONATHAN MADISON	Aug. 8, 1865 Washington Co., Pa.	A. R. D. 1, West Finley, Pa.	215
	Reeder, Grace Greenwood	Sept., 1868 Marshall Co., W. Va.	A. R. D. 1, West Finley, Pa.	
E 5	Ealy, Lydia Virginia	Sept. 8, 1892 Time, Greene Co., Pa.	A. 1516 Eighth Ave., Beaver Falls, Pa.	215
E 5	Ealy, William Wilson	May, 1895 Time, Greene Co., Pa.	Nov., 1897 Time, Greene Co., Pa.	
E 5	EALY, LYDIA VIRGINIA	Sept. 8, 1892 Time, Greene Co., Pa.	A. 1516 Eighth Ave., Beaver Falls, Pa.	215
	Clutter, Roy Parker	Oct. 12, 1878 Greene Co., Pa.	A. 1516 Eighth Ave., Beaver Falls, Pa.	
E 6	Clutter, Virginia Leona	June 17, 1909 Greene Co., Pa.	A. 1516 Eighth Ave., Beaver Falls, Pa.	
E 6	Clutter, John Madison	June 20, 1912 Washington Co., Pa.	A. 1516 Eighth Ave., Beaver Falls, Pa.	
E 4	EALY, DELILAH ETTA	Mar. 16, 1873 Washington Co., Pa.	A. Time, Greene Co., Pa.	215
	Ewing, Stephen Blackley	Feb. 26, 1871 Time, Pa.	A. Time, Pa.	

Descendants of E 1 Farabee, Samuel

E 5	Ewing, Clarence Elgie	Apr. 1, 1895 Time, Greene Co., Pa.	A. Time, Pa.	
E 5	Ewing, Arleigh Jane	Aug. 29, 1897 Time, Greene Co., Pa.	A. Time, Pa.	
E 5	Ewing, William Oklie	Oct. 29, 1899 Time, Greene Co., Pa.	A. Time, Pa.	
E 5	Ewing, Mary Bernice	Mar. 24, 1902 Time, Greene Co., Pa.	A. Time, Pa.	
E 3	TOLAND, SAMUEL	May 22, 1842 Washington Co., Pa.	Apr. 16, 1914 Marshall Co., W. Va.	214
	Scott, Minerva	Jan. 13, 1841 Greene Co., Pa.	Mar. 1, 1910 Marshall Co., W. Va.	
E 4	Toland, Henry Wilson	Feb. 5, 1864 Marshall Co., W. Va.	A. (Golden), R. D. 1, Dallas, W. Va.	216
E 4	Toland, Charles Newton	Apr. 5, 1866 Marshall Co., W. Va.	A. Majorsville, W. Va.	217
E 4	Toland, Francis Marion	Aug. 14, 1868 Marshall Co., W. Va.	A. R. D. 2, Deer Lick, Pa.	217
E 4	Toland, James Robert Clark	Feb. 17, 1871 Marshall Co., W. Va.	A. (Turkey Run), Viola, W. Va.	217
E 4	Toland, Emma Armintha	Dec. 18, 1873 Marshall Co., W. Va.	A. (Jacktown), R. D. 1, Cameron, W. Va.	218
E 4	Toland, Daniel Jesse	May 30, 1876 Marshall Co., W. Va.	A. (Turkey Run), Viola, W. Va.	218
E 4	Toland, Susan Jane	Dec. 1, 1873 Marshall Co., W. Va.	A. Viola, W. Va.	218
E 4	Toland, Moses Wilford	Aug. 21, 1882 Marshall Co., W. Va.	A. Golden, W. Va.	219
E 4	Toland, Dessie Luetta	Sept. 1, 1887 Marshall Co., W. Va.	A. R. D. 4, West Finley, Pa.	219
E 4	TOLAND, HENRY WILSON	Feb. 5, 1864 Marshall Co., W. Va.	A. (Golden), R. D. 1, Dallas, W. Va.	216
	Huff, Flora Ellen	(?) 1877 Marshall Co., W. Va.	A. (Golden), R. D. 1, Dallas, W. Va.	
E 5	Toland, Charles Oakley	May 4, 1899 Marshall Co., W. Va.	A. (Golden), R. D. 1, Dallas, W. Va.	
E 5	Toland, Jesse Lee	June, 1901 Marshall Co., W. Va.	A. (Golden), R. D. 1, Dallas, W. Va.	
E 5	Toland, Mary Alta	May 5, 1904 Marshall Co., W. Va.	A. (Golden), R. D. 1, Dallas, W. Va.	
E 5	Toland, Elsie Minerva	May 5, 1904 Marshall Co., W. Va.	A. (Golden), R. D. 1, Dallas, W. Va.	
E 5	Toland, Dessie Armintha Jane	Apr. 20, 1907 Marshall Co., W. Va.	A. (Golden), R. D. 1, Dallas, W. Va.	
E 5	Toland, Beulah May	Dec. 2, 1909 Marshall Co., W. Va.	A. (Golden), R. D. 1, Dallas, W. Va.	
E 5	Toland, Lula Marie	Dec. 2, 1909 Marshall Co., W. Va.	A. (Golden), R. D. 1, Dallas, W. Va.	
E 5	Toland, Wiley Elias	Mar. 17, 1912 Marshall Co., W. Va.	A. (Golden), R. D. 1, Dallas, W. Va.	

Descendants of E 1 Farabee, Samuel

E 5	Toland, Isabel	Apr. 14, 1914 Marshall Co., W. Va.	A. (Golden), R. D. 1, Dallas, W. Va.	
E 4	TOLAND, CHARLES NEWTON	Apr. 5, 1866 Marshall Co., W. Va.	A. Majorsville, W. Va.	216
	Nixon, Eliza Emeline	(?) (?)	A. Majorsville, W. Va.	
E 4	TOLAND, FRANCIS MARION	Aug. 14, 1868 Marshall Co., W. Va.	A. R. D. 2, Deer Lick, Pa.	216
	Ewing, Phoebe Ann	Feb. 17, 1869 Greene Co., Pa.	A. R. D. 2, Deer Lick, Pa.	
E 5	Toland, Marvin Oakland	Sept. 4, 1896 Greene Co., Pa.	A. R. D. 2, Deer Lick, Pa.	
E 5	Toland, Gertie May	Aug., 1898 Greene Co., Pa.	A. R. D. 2, Deer Lick, Pa.	
E 5	Toland, Sarah Olive	(?) 1900 Greene Co., Pa.	A. R. D. 2, Deer Lick, Pa.	
E 5	Toland, Howard Ashley	(?) Greene Co., Pa.	A. R. D. 2, Deer Lick, Pa.	
E 5	Toland, Jessie Wilma	(?) Greene Co., Pa.	A. R. D. 2, Deer Lick, Pa.	
E 5	Toland, Minnie Gladys	(?) Greene Co., Pa.	A. R. D. 2, Deer Lick, Pa.	
E 5	Toland, Lula Viola	(?) Greene Co., Pa.	A. R. D. 2, Deer Lick, Pa.	
E 5	Toland, Vesta Frances	(?) Greene Co., Pa.	A. R. D. 2, Deer Lick, Pa.	
E 5	Toland, Clarence	(?) Greene Co., Pa.	A. R. D. 2, Deer Lick, Pa.	
E 5	Toland, James Franklin	(?) Greene Co., Pa.	A. R. D. 2, Deer Lick, Pa.	
E 5	Toland, Anna Bell	(?) 1912 Greene Co., Pa.	A. R. D. 2, Deer Lick, Pa.	
E 5	Toland, Francis Kenneth	Sept., 1913 Greene Co., Pa.	A. R. D. 2, Deer Lick, Pa.	
E 4	TOLAND, JAMES ROBERT CLARK	Feb. 17, 1871 Marshall Co., W. Va.	A. (Turkey Run), Viola, W. Va.	216
	Reeder, Bertha Viola	Nov. 14, 1876 Marshall Co., W. Va.	A. (Turkey Run), Viola, W. Va.	
E 5	Toiland, Walter Sherwood	May 24, 1895 Greene Co., Pa.	A. (Turk Run), Viola, W. Va.	
E 5	Toland, Flora May	Feb. 5, 1897 Marshall Co., W. Va.	A. (Turkey Run), Viola, W. Va.	
E 5	Toland, William Ray	Feb. 5, 1897 Marshall Co., W. Va.	A. (Turkey Run), Viola, W. Va.	
E 5	Toland, Samuel Arthur	Feb. 5, 1899 Marshall Co., W. Va.	A. (Turkey Run), Viola, W. Va.	
E 5	Toland, Goldie Zeona	May 11, 1900 Marshall Co., W. Va.	A. (Turkey Run), Viola, W. Va.	
E 5	Toland, Elizabeth Minerva	Oct. 1, 1901 Marshall Co., W. Va.	A. (Turkey Run), Viola, W. Va.	

Descendants of E 1 Farabee, Samuel

E 5	Toland, Herbert Leonel	June 28, 1903 Marshall Co., W. Va.	A. (Turkey Run), Viola, W. Va.	
E 5	Toland, John Robert	July 4, 1905 Marshall Co., W. Va.	A. (Turkey Run), Viola, W. Va.	
E 5	Toland, Harry Madison	July 11, 1907 Marshall Co., W. Va.	A. (Turkey Run), Viola, W. Va.	
E 5	Toland, Anna Isabel	July 25, 1909 Marshall Co., W. Va.	A. (Turkey Run), Viola, W. Va.	
E 5	Toland, Myrtle Irene	July 25, 1909 Marshall Co., W. Va.	A. (Turkey Run), Viola, W. Va.	
E 5	Toland, Zelma Christina	May 9, 1912 Marshall Co., W. Va.	A. (Turkey Run), Viola, W. Va.	
E 5	Toland, James Edward	Aug. 17, 1915 Marshall Co., W. Va.	A. (Turkey Run), Viola, W. Va.	
E 4	TOLAND, EMMA ARMINTHA	Dec. 18, 1873 Marshall Co., W. Va.	A. (Jacktown), R. D. 1, Cameron, W. Va.	216
	Stollar, John Barney	May 17, 1868 Washington Co., Pa.	A. (Jacktown), R. D. 1, Cameron, W. Va.	
E 5	Stollar, Mary Alta	Nov. 18, 1897 Washington Co., Pa.	A. (Jacktown), R. D. 1, Cameron, W. Va.	
E 5	Stollar, Nathan	May 30, 1899 Greene Co., Pa.	A. (Jacktown), R. D. 1, Cameron, W. Va.	
E 5	Stollar, Samuel	May 31, 1901 Greene Co., Pa.	A. (Jacktown), R. D. 1, Cameron, W. Va.	
E 5	Stollar, Morgan	May 26, 1903 Greene Co., Pa.	A. (Jacktown), R. D. 1, Cameron, W. Va.	
E 5	Stollar, Margaret Opal	May 1, 1910 Greene Co., Pa.	A. (Jacktown), R. D. 1, Cameron, W. Va.	
E 4	TOLAND, DANIEL JESSE	May 30, 1876 Marshall Co., W. Va.	A. (Turkey Run), Viola, W. Va.	216
	Chedister, Goldie May	1880 Marshall Co., W. Va.	A. (Turkey Run), Viola, W. Va.	
E 5	Toland, Samuel	Mar. 5, 1903 Marshall Co., W. Va.	A. (Turkey Run), Viola, W. Va.	
E 5	Toland, Irene	Dec., 1905 Marshall Co., W. Va.	A. (Turkey Run), Viola, W. Va.	
E 5	Toland, Cecil	Oct., 1907 Washington Co., Pa.	A. (Turkey Run), Viola, W. Va.	
E 5	Toland, Kenneth	Dec., 1909 Washington Co., Pa.	A. (Turkey Run), Viola, W. Va.	
E 5	Toland, Hazel	Apr., 1912 Marshall Co., W. Va.	A. (Turkey Run), Viola, W. Va.	
E 4	TOLAND, SUSAN JANE	Dec. 1, 1878 Marshall Co., W. Va.	A. Viola, W. Va.	216
	Moore, Lewis Elwardo	Aug. 12, 1864 Ohio Co., W. Va.	A. Viola, W. Va.	
E 5	Moore, Homer Wilford	June 2, 1905 Marshall Co., W. Va.	A. Viola, W. Va.	
E 5	Moore, Violet Lilian	Nov. 10, 1907 Marshall Co., W. Va.	A. Viola, W. Va.	

Descendants of E 1 Farabee, Samuel

E 5	Moore, Hazel Marie	Nov. 19, 1909 Marshall Co., W. Va.	A. Viola, W. Va.	
E 5	Moore, Iva Glenola	Apr. 2, 1912 Marshall Co., W. Va.	A. Viola, W. Va.	
E 4	TOLAND, MOSES WILFORD	Aug. 21, 1882 Marshall Co., W. Va.	A. R. D. 1, Dallas, W. Va.	216
	Elder, Leoma	Oct. 6, 1892 Marshall Co., W. Va.	A. R. D. 1, Dallas, W. Va.	216
E 5	Toland, Lydia Minerva	June 9, 1911 Marshall Co., W. Va.	A. R. D. 1, Dallas, W. Va.	
E 5	Toland, Martha Evalene	Aug. 6, 1914 Marshall Co., W. Va.	A. R. D. 1, Dallas, W. Va.	
E 4	TOLAND, DESSIE LUETTA	Sept. 1, 1887 Marshall Co., W. Va.	A. R. D. 4, West Finley, Pa.	216
	Amos, John R.	1883 (?)	A. R. R. 4, West Finley, Pa.	
E 5	Amos, Elmer Wilford	Nov., 1905 Washington Co., Pa.	A. R. D. 4, West Finley, Pa.	
E 2	FARABEE, MARY	Mar. 17, 1810 Washington Co., Pa.	Mar. 17, 1885 Marshall Co., W. Va.	171
	Richmond, David B.	Jan. 10, 1809 (?) Pa.	Jan. 23, 1884 Marshall Co., W. Va.	
E 3	Richmond, Isaac Jefferson	Mar. 16, 1830 Washington Co., Pa.	Feb. 5, 1912 Smithfield, W. Va.	219
E 3	Richmond, Charles	Mar. 15, 1833 Washington Co., Pa.	Feb. 12, 1912 Conaway, Tyler Co., W. Va.	224
E 3	Richmond, Thomas Jefferson	Nov. 21, 1835 Washington Co., Pa.	Nov. 23, 1835 Washington Co., Pa.	
E 3	Richmond, Abram	June 30, 1837 Washington Co., Pa.	Apr. 3, 1838 Washington Co., Pa.	
E 3	Richmond, Silas	Apr. 3, 1839 Washington Co., Pa.	A. Middlebourne, W. Va.	226
E 3	Richmond, William M.	Sept. 26, 1842 Washington Co., Pa.	A. R. D. 1, Box 37 Sistersville, W. Va.	229
E 3	Richmond, David Taylor	Sept. 3, 1846 Washington Co., Pa.	Jan. 20, 1911 Lumberport, W. Va.	231
E 3	Richmond, Leah Emily	July 10, 1849 Washington Co., Pa.	Oct. 10, 1912 Glen Easton, W. Va.	234
E 3	Richmond, Henry Griffin	June 14, 1855 Silver Hill, W. Va.	A. Silver Hill, W. Va.	234
E 3	RICHMOND, ISAAC JEFFERSON	Mar. 16, 1830 Washington Co., Pa.	Feb. 5, 1912 Smithfield, W. Va.	219
	Liehow, Louisa	(?) Marshall Co., W. Va.	Jan. 7, —(?) Weston, W. Va.	
	Burge, (Mrs.) Nancy Ann (née Shepley)	(?) (?)	A. R. D. 1, Box 37, West Union, W. Va.	
E 4	Richmond, Mary Jane	Feb. 28, 1852 Marshall Co., W. Va.	D. Went to Florida in May, 1889	
E 4	Richmond, Harvey William	June 12, 1854 Marshall Co., W. Va.	A. Glen Easton, W. Va.	220

Descendants of E 1 Farabee, Samuel

E 4	Richmond, Rebecca Elizabeth	Mar. 10, 1856 (?)	Dec. 20, 1884 Marshall Co., W. Va.	221
E 4	Richmond, Thomas Jefferson	Mar. 12, 1858 (?)	A. Littleton, W. Va.	
E 4	Richmond, Lydia Ann	Apr. 10, 1860 (?)	A. Cameron, or Littleton, W. Va.	221
E 4	Richmond, Asa Nelson	Oct. 10, 1865 (?)	A. Cameron, W. Va.	222
E 4	Richmond, Nancy Emily	Oct. 11, 1868 (?)	Spring of 1889 drowned in Johnstown flood, Pa.	
E 4	Richmond, Sarah Charlotte	Oct. 6, 1870 (?)	A. Smithfield, W. Va.	223
E 4	Richmond, Allen Webster	Apr. 26, 1876 Silver Hill, W. Va.	A. 218 Washington Ave., Moundsville, W. Va.	223
E 4	Richmond, James Madison	Sept. 14, 1885 Wetzel Co., W. Va.	Dec. 19, 1910 Smithfield, W. Va.	
E 4	Richmond, Ella	Apr. 30, 1888 Wetzel Co., W. Va.	Sept. 17, 1907 Wetzel Co., W. Va.	223
E 4	Richmond, Lucinda	June 2, 1892 Wetzel Co., W. Va.	A. R. D. 1, Box 37, West Union, W. Va.	224
E 4	Richmond, Rachel	Mar. 12, 1894 Wetzel Co., W. Va.	Jan. 22, 1895 Wetzel Co., W. Va.	
E 4	Richmond, Sherman	July 3, 1896 Wetzel Co., W. Va.	July 15, 1896 Wetzel Co., W. Va.	
E 4	Richmond, Rosa Tenna	Feb. 16, 1898 Wetzel Co., W. Va.	A. R. D. 1, Box 37, West Union, W. Va.	
E 4	RICHMOND, HARVEY WILLIAM	June 12, 1854 Marshall Co., W. Va.	A. Glen Easton, Marshall Co., W. Va.	219
	Johnson, (Mrs.) Mary	Feb. 15, 1844 Glen Easton, W. Va.	A. Glen Easton, W. Va.	
E 5	Richmond, Manford Saint Clair	Apr. 8, 1880 Marshall Co., W. Va.	A. Glen Easton, W. Va.	
E 5	Richmond, Allie Frances	May 5, 1882 Marshall Co., W. Va.	A. 1516 Fourth St., Moundsville, W. Va.	220
E 5	Richmond, Myles Sherman	Sept. 6, 1886 Marshall Co., W. Va.	Apr. 8, 1903 Howard, W. Va.	
E 5	RICHMOND, ALLIE FRANCES	May 5, 1882 Marshall Co., W. Va.	A. 1516 Fourth St., Moundsville, W. Va.	220
	Venus, Frank Leslie	Mar. 15, 1883 Marshall Co., W. Va.	A. 1516 Fourth St., Moundsville, W. Va.	
E 6	Venus, Lela Frances	May 5, 1908 Steubenville, Ohio	A. 1516 Fourth St., Moundsville, W. Va.	
E 6	Venus, Opal Bernice	Nov. 16, 1910 Marshall Co., W. Va.	A. 1516 Fourth St., Moundsville, W. Va.	
E 6	Venus, Beulah Elizabeth	Nov. 25, 1912 Marshall Co., W. Va.	A. 1516 Fourth St., Moundsville, W. Va.	
E 6	Venus, William Franklin	July 6, 1915 Marshall Co., W. Va.	A. 1516 Fourth St., Moundsville, W. Va.	

Descendants of E 1 Farabee, Samuel

E 4	RICHMOND, REBECCA ELIZABETH	Mar. 10, 1856 Howard, W. Va.	Dec. 20, 1884 Marshall Co., W. Va.	220
	Gilbert, James	May 4, 1861 Marshall Co., W. Va.	A. Adaline, W. Va.	
E 5	Gilbert, Solomon Theodore Linden	Dec. 10, 1880 Adaline, W. Va.	A. Cameron, W. Va.	221
E 5	Gilbert, Minnie Luticia	1882 Adaline, W. Va.	June, 1905 West, W. Va.	221
E 5	Gilbert, Nettie Arleety	Dec. 11, 1884 Adaline, W. Va.	A. Adaline, W. Va.	221
E 5	GILBERT, SOLOMON THEODORE LINDEN	Dec. 10, 1880 Adaline, W. Va.	A. Cameron, W. Va.	221
	Blake, Cora	Aug. 3, 1883 West, W. Va.	A. Cameron, W. Va.	
E 6	Gilbert, Bertha	Sept. 10, 1905 Moundsville, W. Va.	A. Cameron, W. Va.	
E 6	Gilbert, Ocie May	Nov. 29, 1907 West, W. Va.	A. Cameron, W. Va.	
E 6	Gilbert, Harry	Feb. 9, 1909 Bellton, W. Va.	Feb. 11, 1909 Bellton, W. Va.	
E 6	Gilbert, Selvia Francis	Apr. 18, 1910 West, W. Va.	A. Cameron, W. Va.	
E 6	Gilbert, Mary Olive	Dec. 30, 1911 Howard, W. Va.	A. Cameron, W. Va.	
E 6	Gilbert, Dessie Marie	Mar. 5, 1915 Cameron, W. Va.	A. Cameron, W. Va.	
E 5	GILBERT, MINNIE LUTICIA	(?) 1882 Adaline, W. Va.	June, 1905 West, W. Va.	221
	Kerns, Alissus C.	(?) Glen Easton, W. Va.	A. Glen Easton, W. Va.	
E 5	GILBERT, NETTIE ARLEETY	Dec. 11, 1884 Adaline, W. Va.	A. Adaline, W. Va.	221
	Wilson, Marion Webster	(?) Howard, W. Va.	A. Adaline, W. Va.	
E 6	Wilson, Oliver	(?) Howard, W. Va.	A. Adaline, W. Va.	
E 6	Wilson, Otis	(?) Howard, W. Va.	A. Adaline, W. Va.	
E 6	Wilson, Lessie	(?) Adaline, W. Va.	A. Adaline, W. Va.	
E 6	Wilson (girl)	(?) Adaline, W. Va.	A. Adaline, W. Va.	
E 4	RICHMOND, LYDIA ANN	Apr. 10, 1860 (?)	A. Cameron, or Littleton, W. Va.	220
	Maze, William	(?) (?)	May, 1898, Wetzel Co., W. Va.	
E 5	Maze, James William	Mar. 11, 1881 Littleton, W. Va.	A. R. D. 1, Fairmont, W. Va.	222
E 5	Maze, John Henry	(?) 1883 Littleton, W. Va.	D. 1899, Fairmont, W. Va.	

Descendants of E 1 Farabee, Samuel

E 5	Maze, Charles Robert	Oct. 19, 1886 Littleton, W. Va.	A. (Katy Station, Manington 222 Line), Farmington, W. Va.
E 5	Maze, Walter	Oct. 19, 1886 Littleton, W. Va.	D. 1886 Littleton, W. Va.
E 5	MAZE, JAMES WILLIAM	Mar. 11, 1881 Littleton, W. Va.	A. R. D. 1, Fairmont, W. Va. 221
	Freeland, Louisa Jane	Jan. 18, 1880 Littleton, W. Va.	A. R. D. 1, Fairmont, W. Va.
E 6	Maze, Darle Dorsey	Mar. 10, 1898 Littleton, W. Va.	A. R. D. 1, Fairmont, W. Va.
E 6	Maze, James Paul	Apr. 29, 1901 Marion Co., W. Va.	A. R. D. 1, Fairmont, W. Va.
E 6	Maze, Iva Opal	Sept. 7, 1903 Marion Co., W. Va.	A. R. D. 1, Fairmont, W. Va.
E 6	Maze, Robert Lee	Oct. 7, 1905 Marion Co., W. Va.	A. R. D. 1, Fairmont, W. Va.
E 6	Maze, Bert Banan	Oct. 9, 1908 Marion Co., W. Va.	Aug. 2, 1914 Marion Co., W. Va.
E 6	Maze, Clarence Melvin	Apr. 30, 1910 Littleton, W. Va.	A. R. D. 1, Fairmont, W. Va.
E 5	MAZE, CHARLES ROBERT	Oct. 19, 1886 Littleton, W. Va.	A. (Katy Station, Manington 222 Line), Farmington, W. Va.
	Ullom, Sarah Elizabeth	June 22, 1892 Littleton, W. Va.	A. Fairmont, or Farmington, W. Va.
E 6	Maze, Hattie Lee	May 17, 1909 Farmington, W. Va.	A. Fairmont, or Farmington, W. Va.
E 6	Maze, Glen Forest	Mar. 10, 1913 Farmington, W. Va.	A. Fairmont, or Farmington, W. Va.
E 6	Maze, Gladys Virginia	Mar. 12, 1915 Farmington, W. Va.	A. Fairmont, or Farmington, W. Va.
E 4	RICHMOND, ASA NELSON	Oct. 10, 1865 (?)	A. Cameron, W. Va. 220
	Gilbert, Nancy Jane	Apr. 5, 1861 (?)	D. 1900 Cameron, W. Va.
	Wilson, Sadie	(?) (?)	A. Cameron, W. Va.
E 5	Richmond, William Wiley	May 13, 1887 (?)	D. (?) (?)
E 5	Richmond, Sidney Austin Otto	June 5, 1890 (?)	A. Cameron, W. Va. 223
E 5	Richmond, Mary Louisa	Mar. 18, 1893 (?)	A. Cameron, W. Va. 223
E 5	Richmond, Rachel Georgina	Sept. 24, 1895 (?)	D. (?) (?)
E 5	Richmond, Virchie May	July 18, 1897 (?)	A. Benwood, or McMechen, W. Va. 223
E 5	Richmond, Harley Edgar	Dec. 4, 1902 Cameron, W. Va.	A. Benwood, or McMechen, W. Va.

Descendants of E 1 Farabee, Samuel

E 5	RICHMOND, SIDNEY AUSTIN OTTO	June 5, 1890 (?)	A. Cameron, W. Va.	222
	Wilson, Paeril Chloc	Aug. 23, 1894 Metz, W. Va.	A. Cameron, W. Va.	
E 6	Richmond, Bessie Leora	Sept. 1, 1912 Cameron, W. Va.	A. Cameron, W. Va.	
E 6	Richmond, Thelma Pauline	July 16, 1914 Cameron, W. Va.	A. Cameron, W. Va.	
E 5	RICHMOND, MARY LOUISA	Mar. 18, 1893 (?)	A. Cameron, W. Va.	222
	Sims, Robert Earl	(?) (?)	A. Cameron, W. Va.	
E 6	Sims, Merle	Sept. 28, 1913 (?)	A. Cameron, W. Va.	
E 5	RICHMOND, VIRCHIE MAY	July 18, 1897 (?)	A. Benwood, or McMechen, W. Va.	222
	McIlvain, Amos	(?) (?)	A. Benwood, or McMechen, W. Va.	
E 6	McIlvain, Russell Nelson	Jan. 28, 1916 (?)	A. Benwood, or McMechen, W. Va.	
E 4	RICHMOND, SARAH CHARLOTTE	Oct. 6, 1870 (?)	A. Smithfield, W. Va.	220
	Riggs, Henry Asberry	(?) Indian Creek, Pa.	A. Smithfield, W. Va.	
E 5	Riggs, Simon Henry	Apr. 16, 1895 Wetzel Co., W. Va.	A. Smithfield, W. Va.	
E 5	Riggs, Wesley Ford	Jan. 3, 1897 Wetzel Co., W. Va.	A. Smithfield, W. Va.	
E 5	Riggs, Asa William	Apr. 4, 1899 Wetzel Co., W. Va.	A. Smithfield, W. Va.	
E 5	Riggs, Elizabeth May	Nov. 4, 1901 Wetzel Co., W. Va.	Aug. 8, 1904 Wetzel Co., W. Va.	
E 5	Riggs, Ida	July 6, 1904 Wetzel Co., W. Va.	A. Smithfield, W. Va.	
E 5	Riggs, Flora	Dec. 7, 1906 Wetzel Co., W. Va.	A. Smithfield, W. Va.	
E 4	RICHMOND, ALLEN WEBSTER	Apr. 26, 1876 Silver Hill, W. Va.	A. 218 Washington Ave., Moundsville, W. Va.	220
	Hall, Pearl May	Feb. 2, 1890 Rosby's Rock, W. Va.	A. 218 Washington Ave., Moundsville, W. Va.	
E 5	Richmond, William Edgar	May 22, 1911 Moundsville, W. Va.	A. 218 Washington Ave., Moundsville, W. Va.	
E 5	Richmond, Una Marie	June 19, 1914 Moundsville, W. Va.	A. 218 Washington Ave., Moundsville, W. Va.	
E 4	RICHMOND, ELLA	Apr. 30, 1888 Wetzel Co., W. Va.	Sept. 17, 1907 Wetzel Co., W. Va.	220
	Wyckoff, Leah	(?) (?)	(?) (?)	
E 5	Wyckoff, —	Sept. 17, 1907 Wetzel Co., W. Va.	Sept. 24, 1907 Wetzel Co., W. Va.	

Descendants of E 1 Farabee, Samuel

E 4	RICHMOND, LUCINDA	June 2, 1892 Wetzel Co., W. Va.	A. R. D. 1, Box 37, West Union, W. Va.	220
	Hildman, Isaac L.	(?) (?)	A. R. D. 1, Box 37, West Union, W. Va.	
E 5	Hildman, Ira L.	July 30, 1911 Oxford, W. Va.	A. R. D. 1, Box 37, West Union, W. Va.	
E 5	Hildman, Porter Willis	Nov. 6, 1913 Oxford, W. Va.	A. R. D. 1, Box 37, West Union, W. Va.	
E 5	Hildman, Emery Dale	June 22, 1915 Oxford, W. Va.	June 23, 1915 Oxford, W. Va.	
E 3	RICHMOND, CHARLES	Mar. 15, 1833 Washington Co., Pa.	Feb. 12, 1912 Conaway, Tyler Co., W. Va.	219
	Stewart, Jane	Oct. 30, 1834 Cameron, W. Va.	Nov. 10, 1859 Silver Hill, W. Va.	
	Cain, Maria Jane	July 5, 1843 Silver Hill, W. Va.	Feb. 13, 1910 Conaway, Tyler Co., W. Va.	
E 4	Richmond, Charles Wilson	May 25, 1855 Silver Hill, W. Va.	Mar. 25, 1875 Silver Hill, W. Va.	
E 4	Richmond, James Madison	Oct. 21, 1857 Silver Hill, W. Va.	Apr. 26, 1878 Silver Hill, W. Va.	
E 4	Richmond, Ephraim Washington	Feb. 24, 1862 Silver Hill, W. Va.	A. Silver Hill, W. Va.	224
E 4	Richmond, Mary Elizabeth	Aug. 10, 1864 Silver Hill, W. Va.	A. R. D. 2 (Conaway), Middlebourne, W. Va.	225
E 4	Richmond, Elmer Taylor	Dec. 24, 1866 Silver Hill, W. Va.	A. R. D. 2 (Conaway), Middlebourne, W. Va.	226
E 4	Richmond, Martha Jane	July 2, 1870 Silver Hill, W. Va.	A. Silver Hill, W. Va.	
E 4	Richmond, Sarah Almira	Feb. 19, 1881 Silver Hill, W. Va.	Mar. 9, 1897 Conaway, Tyler Co., W. Va.	
E 4	RICHMOND, EPHRAIM WASHINGTON	Feb. 24, 1862 Silver Hill, W. Va.	A. Silver Hill, W. Va.	224
	Reed, Alice	Nov. 11, 1862 Marshall Co., W. Va.	A. Silver Hill, W. Va.	
E 5	Richmond, Dorà May	Apr. 12, 1883 Silver Hill, W. Va.	Mar. 29, 1885 Silver Hill, W. Va.	
E 5	Richmond, Orestus Albert	Mar. 20, 1885 Silver Hill, W. Va.	A. Pine Grove, W. Va.	225
E 5	Richmond, Clem Marvin	June 25, 1888 Silver Hill, W. Va.	A. Silver Hill, W. Va.	225
E 5	Richmond, Clell Cecil	Aug. 5, 1890 Silver Hill, W. Va.	A. Box 625, Okmulgee, Okla	225
E 5	Richmond, Ida Austa	May 2, 1893 Silver Hill, W. Va.	A. Tulsa, Okla.	225
E 5	Richmond, Charles Webster	Oct. 5, 1896 Silver Hill, W. Va.	A. Silver Hill, W. Va.	
E 5	Richmond, Clarence Edward	Dec. 21, 1898 Silver Hill, W. Va.	A. Silver Hill, W. Va.	
E 5	Richmond, Violet Ethel	Apr. 23, 1901 Silver Hill, W. Va.	Jan. 11, 1906 Silver Hill, W. Va.	

Descendants of E 1 Farabee, Samuel

E 5	Richmond, Floyd Ellis	June 6, 1904 Woodruff, W. Va.	Feb. 22, 1906 Silver Hill, W. Va.	
E 5	Richmond, Lloyd Encil	June 6, 1904 Woodruff, W. Va.	May 10, 1909 Silver Hill, W. Va.	
E 5	RICHMOND, ORESTUS ALBERT	Mar. 20, 1885 Silver Hill, W. Va.	A. Pine Grove, W. Va.	224
	Bradly, Edna	July 15, 1888 Marshall Co., W. Va.	A. Pine Grove, W. Va.	
E 6	Richmond, Neil Dwight	Nov. 17, 1912 Pine Grove, W. Va.	A. Pine Grove, W. Va.	
E 6	Richmond, Wilda Alice	Jan. 10, 1914 Pine Grove, W. Va.	A. Pine Grove, W. Va.	
E 5	RICHMOND, CLEM MARVIN	June 25, 1888 Silver Hill, W. Va.	A. Silver Hill, W. Va.	224
	Smith, Lucy	Oct. 19, 1894 Silver Hill, W. Va.	A. Silver Hill, W. Va.	
E 6	Richmond, Violet Myrtle	July 4, 1913 Silver Hill, W. Va.	July 4, 1913 Silver Hill, W. Va.	
E 6	Richmond, Herschel Herbert	Apr. 27, 1915 Silver Hill, W. Va.	A. Silver Hill, W. Va.	
E 5	RICHMOND, CLELL CECIL	Aug. 5, 1890 Silver Hill, W. Va.	A. Box 625, Okmulgee, Okla.	224
	Morrison, Cora Alice	Feb. 25, 1896 Venango Co., Pa.	A. Box 625, Okmulgee, Okla.	
E 5	RICHMOND, IDA AUSTA	May 2, 1893 Silver Hill, W. Va.	A. Silver Hill, W. Va., or Box 111, Shamrock, Okla.	224
	Stern, Clarence Arthur	Mar. 22, 1890 Littleton, W. Va.	A. Silver Hill, W. Va., or Box 111, Shamrock, Okla.	
E 6	Stern, Beulah Artha	July 15, 1912 Silver Hill, W. Va.	A. Silver Hill, W. Va., or Box 111, Shamrock, Okla.	
E 4	RICHMOND, MARY ELIZABETH	Aug. 10, 1864 Silver Hill, W. Va.	A. R. D. 2 (Conaway), Middlebourne, W. Va.	224
	Baker, David Frederick	Oct. 24, 1857 Cameron, Ohio	Feb. 15, 1890 Nelson, Neb.	
	Cashner, Gottlieb	(?) (?) Germany	D. (?) Wheeling, W. Va.	
	Randolph, James Fitz	Apr. 2, 1850 Salem, W. Va.	A. R. D. 2 (Conaway), Middlebourne, W. Va.	
E 5	Baker, John Charles	Aug. 22, 1884 Marshall Co., W. Va.	A. 183 Eighteenth St., Wheeling, W. Va.	226
E 5	Baker, Virtue Almira	May 18, 1887 Nelson, Neb.	A. Clarksburg, W. Va.	226
E 5	Cashner, Albert Henry	May 6, 1895, Conaway, Tyler Co., W. Va.	A. Wheeling, W. Va.	
E 5	Cashner, Alma Ida	Dec. 17, 1897, Conaway, Tyler Co., W. Va.	A. R. D. 2 (Conaway), Middlebourne, W. Va.	
E 5	Randolph, Adelaide Bell	Oct. 24, 1903 Salem, W. Va.	A. R. D. 2 (Conaway), Middlebourne, W. Va.	
E 5	Randolph, Iva Annetta	Mar. 25, 1905 Salem, W. Va.	A. R. D. 2 (Conaway), Middlebourne, W. Va.	

Descendants of E 1 Farabee, Samuel

E 5	BAKER, JOHN CHARLES	Aug. 22, 1884 Marshall Co., W. Va.	A. 183 Eighteenth St., Wheeling, W. Va.	225
	Braun, Lena Tillie	Apr. 24, 1880 Pietershausen, Germany	A. 183 Eighteenth St., Wheeling, W. Va.	
E 6	Baker, Virtue Ida Marie	Dec. 29, 1908 Wheeling, W. Va.	A. 183 Eighteenth St., Wheeling, W. Va.	
E 5	BAKER, VIRTUE ALMIRA	May 18, 1887 Nelson, Neb.	A. Clarksburg, W. Va.	225
	Shahan, William	(?) Independence, W. Va.	A. Clarksburg, W. Va.	
E 6	Shahan, Mary Nell	June 25, 1914 Clarksburg, W. Va.	A. Clarksburg, W. Va.	
E 4	RICHMOND, ELMER TAYLOR	Dec. 24, 1866 Silver Hill, W. Va.	A. R. D. 2 (Conaway), Middlebourne, W. Va.	224
	Fiber, Barbara Chistina	Mar. 23, 1865 Monroe Co., Ohio	A. R. D. 2 (Conaway), Middlebourne, W. Va.	
E 5	Richmond, Albert Ervin	Feb. 10, 1891 Wetzel Co., W. Va.	June 4, 1891 Wetzel Co., W. Va.	
E 5	Richmond, Raymond Ward	Feb. 5, 1893 Wetzel Co., W. Va.	A. Yale, Okla.	
E 5	Richmond, Alta Marie	Apr. 18, 1904, Conaway, Tyler Co., W. Va.	A. R. D. 2 (Conaway), Middlebourne, W. Va.	
E 3	RICHMOND, SILAS	Apr. 3, 1839 Washington Co., Pa.	A. Middlebourne, W. Va.	219
	Earlewine, Maria	Oct. 24, 1843 Marshall Co., W. Va.	A. Middlebourne, W. Va.	
E 4	Richmond, Joseph Henry, 1st	Mar. 1, 1861 Wetzel Co., W. Va.	A. Jacksonburg, W. Va.	227
E 4	Richmond, Mary Ann	July 19, 1863 Wetzel Co., W. Va.	Apr. 27, 1882 Wetzel Co., W. Va.	
E 4	Richmond, Samuel Walter	Feb. 22, 1866 Wetzel Co., W. Va.	A. Middlebourne, W. Va.	227
E 4	Richmond, Sarah Isabel	Dec. 1, 1867 Wetzel Co., W. Va.	A. Middlebourne, W. Va.	
E 4	Richmond, Hiram Spencer	May 19, 1870 Wetzel Co., W. Va.	A. Middlebourne, W. Va.	227
E 4	Richmond, Francis Wesley	Feb. 21, 1872 Wetzel Co., W. Va.	A. Middlebourne, W. Va.	228
E 4	Richmond, Martha Oradel	Oct. 14, 1873 Wetzel Co., W. Va.	A. R. D. 5 (Red Hill), Parkersburg, W. Va.	228
E 4	Richmond, David Ellsworth	Oct. 31, 1875 Wetzel Co., W. Va.	A. c/o Silas Richmond, Middlebourne, W. Va.	
E 4	Richmond, Emily Luella	Oct. 19, 1877 Wetzel Co., W. Va.	A. Middlebourne, W. Va.	228
E 4	Richmond, Perry Wilson	Aug. 25, 1879 Wetzel Co., W. Va.	A. Middlebourne, W. Va.	229
E 4	Richmond, Alexander Edward	Aug. 4, 1881 Wetzel Co., W. Va.	A. R. D. 2 (Iuka), Middlebourne, W. Va.	229
E 4	Richmond, Matilda Jane	Aug. 9, 1883 Wetzel Co., W. Va.	A. Middlebourne, W. Va.	229
E 4	Richmond, Ida Bell	Aug. 3, 1885 Tyler Co., W. Va.	A. New Martinsville, W. Va.	229

Descendants of E 1 Farabee, Samuel

E 4	RICHMOND, JOSEPH HENRY, 1st Lemasters, Clarinda	Mar. 1, 1861 Wetzel Co., W. Va. (?) (?)	A. Jacksonburg, W. Va. A. Jacksonburg, W. Va.	226
E 4	RICHMOND, SAMUEL WALTER Debolt, Sarah Elizabeth	Feb. 22, 1866 Wetzel Co., W. Va. Apr. 6, 1869 (?)	A. Middlebourne, W. Va. A. Middlebourne, W. Va.	226
E 5	Richmond, Rosa May	July 16, 1887 Tyler Co., W. Va.	A. New Martinsville, W. Va.	227
E 5	Richmond, Calvin	Sept. 2, 1890 Tyler Co., W. Va.	A. Middlebourne, W. Va.	
E 5	Richmond, John Kinsey	Nov. 22, 1892 Tyler Co., W. Va.	A. Middlebourne, W. Va.	
E 5	Richmond, Mary McLane	Apr. 10, 1895 Tyler Co., W. Va.	A. R. D. 2, Middlebourne, W. Va.	
E 5	Richmond, Lucy Jane	Dec. 23, 1897 Tyler Co., W. Va.	A. Middlebourne, W. Va.	
E 5	Richmond, William Ernest	Nov. 28, 1900 Tyler Co., W. Va.	A. Middlebourne, W. Va.	
E 5	Richmond, Clara Bell	Nov. 26, 1902 Wetzel Co., W. Va.	A. Middlebourne, W. Va.	
E 5	Richmond, Dorothy Viola	Mar. 5, 1905 Tyler Co., W. Va.	A. Middlebourne, W. Va.	
E 5	Richmond, Irvin Edward	Feb. 27, 1907 Tyler Co., W. Va.	A. Middlebourne, W. Va.	
E 5	Richmond, Pearl Victoria	Aug. 1, 1911 Tyler Co., W. Va.	A. Middlebourne, W. Va.	
E 5	RICHMOND, ROSA MAY Minger, William Elmer	July 16, 1887 Tyler Co., W. Va. Feb. 2, 1875 Belmont Co., Ohio	A. New Martinsville, W. Va. A. New Martinsville, W. Va.	227
E 6	Minger, Georgie	Aug. 13, 1908 Wetzel Co., W. Va.	Nov. 28, 1908 Wetzel Co., W. Va.	
E 6	Minger, Ida Virginia	Sept. 29, 1912 Wetzel Co., W. Va.	A. New Martinsville, W. Va.	
E 6	Minger, Lawrence	Apr. 9, 1915 Wetzel Co., W. Va.	A. New Martinsville, W. Va.	
E 5	RICHMOND, MARY McLANE Rice, Benjamin	Apr. 10, 1895 Tyler Co., W. Va. July 14, 1893 Tyler Co., W. Va.	A. R. D. 2, Middlebourne, W. Va. A. R. D. 2, Middlebourne, W. Va.	227
E 4	RICHMOND, HIRAM SPENCER Stern, Anna Myrtle	May 19, 1870 Wetzel Co., W. Va. May 11, 1879 Tyler Co., W. Va.	A. Middlebourne, W. Va. A. Middlebourne, W. Va.	226
E 5	Richmond, Daisy May	Feb. 26, 1899 Tyler Co., W. Va.	Oct. 8, 1915 Middlebourne, W. Va.	
E 5	Richmond, Silas Frederick	May 29, 1901 Tyler Co., W. Va.	A. Middlebourne, W. Va.	

Descendants of E 1 Farabee, Samuel

E 5	Richmond, Hiram Homer	June 24, 1903 Tyler Co., W. Va.	A. Middlebourne, W. Va.	
E 5	Richmond, Norval Herbert	Sept. 18, 1904 Tyler Co., W. Va.	A. Middlebourne, W. Va.	
E 5	Richmond, James Edward	Sept. 10, 1906 Tyler Co., W. Va.	A. Middlebourne, W. Va.	
E 5	Richmond, Joseph Walter	Feb. 2, 1908 Tyler Co., W. Va.	Sept. 6, 1915 Middlebourne, W. Va.	
E 5	Richmond, Charles Everett	Apr. 23, 1911 Tyler Co., W. Va.	A. Middlebourne, W. Va.	
E 5	Richmond, Clyde Burrell	Feb. 14, 1913 Tyler Co., W. Va.	A. Middlebourne, W. Va.	
E 4	RICHMOND, FRANCIS WESLEY	Feb. 21, 1872 Wetzel Co., W. Va.	A. Middlebourne, W. Va.	226
	Stern, Mary Etta	Apr. 19, 1882 Tyler Co., W. Va.	A. Middlebourne, W. Va.	
E 5	Richmond, Nellie Viola	Aug. 6, 1900 Tyler Co., W. Va.	A. Middlebourne, W. Va.	
E 5	Richmond, Mamie Olive	June 11, 1902 Tyler Co., W. Va.	A. Middlebourne, W. Va.	
E 5	Richmond, Warren Emery	July 21, 1904 Tyler Co., W. Va.	A. Middlebourne, W. Va.	
E 5	Richmond, Clarence Irvin	Apr. 12, 1907 Tyler Co., W. Va.	A. Middlebourne, W. Va.	
E 5	Richmond, Aulden	Sept. 24, 1909 Tyler Co., W. Va.	Jan. 16, 1910 Tyler Co., W. Va.	
E 5	Richmond, Dorman	Apr. 7, 1911 Tyler Co., W. Va.	A. Middlebourne, W. Va.	
E 5	Richmond, Franklin Harley	July 2, 1914 Tyler Co., W. Va.	A. Middlebourne, W. Va.	
E 4	RICHMOND, MARTHA ORADEL	Oct. 14, 1873 Wetzel Co., W. Va.	A. R. D. 5 (Red Hill), Parkersburg, W. Va.	226
	Duerr, George Louis	Apr. 26, 1865 Wood Co., W. Va.	A. R. D. 5 (Red Hill), Parkersburg, W. Va.	
E 4	RICHMOND, EMILY LUELLE	Oct. 19, 1877 Wetzel Co., W. Va.	A. Middlebourne, W. Va.	226
	Fletcher, Charles Carpenter	Apr. 10, 1872 Middlebourne, W. Va.	A. Middlebourne, W. Va.	
E 5	Fletcher, Harry Ulysses	July 9, 1895 Middlebourne, W. Va.	A. Huntington, W. Va.	
E 5	Fletcher, Frances Ruth	Sept. 16, 1897 Middlebourne, W. Va.	A. Middlebourne, W. Va.	
E 5	Fletcher, Lena Agnes	June 10, 1900 Middlebourne, W. Va.	A. Middlebourne, W. Va.	
E 5	Fletcher, Madge Irene	Sept. 18, 1902 Middlebourne, W. Va.	A. Middlebourne, W. Va.	
E 5	Fletcher, Cecil Robert	Feb. 27, 1905 Middlebourne, W. Va.	A. Middlebourne, W. Va.	
E 5	Fletcher, Arthur Lorain	May 30, 1908 Middlebourne, W. Va.	A. Middlebourne, W. Va.	
E 5	Fletcher, Margaret Mariah	Apr. 24, 1911 Middlebourne, W. Va.	A. Middlebourne, W. Va.	

Descendants of E 1 Farabee, Samuel

E 4	RICHMOND, PERRY WILSON	Aug. 25, 1879 Wetzel Co., W. Va.	A. Middlebourne, W. Va.	226
	Wright, Lavina Bell	Oct. 23, 1885 Iuka, Tyler Co., W. Va.	A. Middlebourne, W. Va.	
E 5	Richmond, Ida Maria	May 15, 1906 Tyler Co., W. Va.	A. Middlebourne, W. Va.	
E 5	Richmond, Sarah Margaret	Jan. 20, 1908, Conaway, Tyler Co., W. Va.	A. Middlebourne, W. Va.	
E 5	Richmond, Silas Herbert	May 1, 1910 Middlebourne, W. Va.	A. Middlebourne, W. Va.	
E 5	Richmond, William Arthur	Jan. 27, 1914 Middlebourne, W. Va.	A. Middlebourne, W. Va.	
E 4	RICHMOND, ALEX- ANDER EDWARD	Aug. 4, 1881 Wetzel Co., W. Va.	A. R. D. 2 (Iuka), Middlebourne, W. Va.	226
	Sole, Mrs. Rebecca Jane (née Stern)	July 30, 1879, Conaway, Tyler Co., W. Va.	A. R. D. 2 (Iuka), Middlebourne, W. Va.	
E 5	Richmond, Howard Lynn	Aug. 27, 1909, Conaway, Tyler Co., W. Va.	A. R. D. 2 (Iuka), Middlebourne, W. Va.	
E 4	RICHMOND, MATILDA JANE	Aug. 9, 1883 Wetzel Co., W. Va.	A. Middlebourne, W. Va.	226
	Mayfield, Melvin Meredith	Aug. 17, 1885, Conaway, Tyler Co., W. Va.	Jan. 29, 1911 Walton, W. Va.	
E 5	Mayfield, Anna Rebecca	July 12, 1907 Pine Grove, W. Va.	A. Middlebourne, W. Va.	
E 5	Mayfield, Arthur Meredith	Nov. 21, 1908, Conaway, Tyler Co., W. Va.	A. Middlebourne, W. Va.	
E 5	Mayfield, Ruby Victoria	Apr. 25, 1910, Conaway, Tyler Co., W. Va.	A. Middlebourne, W. Va.	
E 4	RICHMOND, IDA BELL	Aug. 3, 1885 Tyler Co., W. Va.	A. New Martinsville, W. Va.	226
	Smith, Charles Manuel	Sept. 15, 1883 Tyler Co., W. Va.	A. New Martinsville, W. Va.	
E 5	Smith, Delpha Gertrude	Oct. 23, 1907 Tyler Co., W. Va.	A. New Martinsville, W. Va.	
E 5	Smith, Paul Raymond	Aug. 25, 1912 Paden City, W. Va.	A. New Martinsville, W. Va.	
E 3	RICHMOND, WILLIAM M.	Sept. 26, 1842 Washington Co., Pa.	A. R. D. 1, Box 37, Sistersville, W. Va.	219
	May, Nancy	Feb. 14, 1834 Preston Co., W. Va.	Nov. 30, 1864 Marshall Co., W. Va.	
	Cain, Susan Matilda	Feb. 15, 1849 Marshall Co., W. Va.	Mar. 29, 1912 Tyler Co., W. Va.	
E 4	Richmond, Joseph Henry, 2d	Feb. 16, 1863 Wetzel Co., W. Va.	A. Adaline, W. Va.	230
E 4	Richmond, Margaret Jane	Oct. 3, 1867 Wetzel Co., W. Va.	A. R. D. 1 (Clark's Stop), Sistersville, W. Va.	230
E 4	Richmond, Alva	May 25, 1869 Wetzel Co., W. Va.	A. Atwood, W. Va.	230
E 4	Richmond, Elizabeth Ellen	Feb. 27, 1872 Wetzel Co., W. Va.	A. c/o Margaret Jane Tuttle, R. D. 1 Sistersville, W. Va.	

Descendants of E 1 Farabee, Samuel

E 4	Richmond, John Nicholas	Nov. 28, 1875 Wetzel Co., W. Va.	A. R. D. 2 (Pursley Ford's Store), Sistersville, W. Va.	231
E 4	Richmond, Linzy Virgil	Apr. 10, 1878 Wetzel Co., W. Va.	A. Paden City, W. Va.	231
E 4	RICHMOND, JOSEPH HENRY, 2 ^d	Feb. 16, 1863 Wetzel Co., W. Va.	A. Adaline, W. Va.	229
	Shaw, Margaret Elizabeth	(?) 1868 Monroe Co., Ohio	Apr., 1891 Tyler Co., W. Va.	
	Crow, Cassander	Mar. 1, 1861 Marshall Co., W. Va.	A. Adaline, W. Va.	
E 5	Richmond, Sherman Reuel	Jan. 9, 1886 Tyler Co., W. Va.	A. Adaline, W. Va.	
E 5	Richmond, Anna Rebecca	Feb., 1888 Tyler Co., W. Va.	1907 Benwood, W. Va.	230
E 5	Richmond, William Okus	Feb. 1, 1890 Tyler Co., W. Va.	A. Adaline, W. Va.	
E 5	Richmond, John Edward	Apr. 19, 1899 Adaline, W. Va.	A. Adaline, W. Va.	
E 5	Richmond, George Philip	May 20, 1902 Adaline, W. Va.	A. Adaline, W. Va.	
E 5	RICHMOND, ANNA REBECCA	Feb., 1888 Tyler Co., W. Va.	D. (?) 1907 Benwood, W. Va.	230
	Ash, Holly	(?) (?)	A. (?) (?)	
E 6	Ash, Celesta	(?) 1906 Marshall Co., W. Va.	D. (?) 1906 Marshall Co., W. Va.	
E 4	RICHMOND, MARGARET JANE	Oct. 3, 1867 Wetzel Co., W. Va.	A. R. D. 1 (Clark's Stop), Sistersville, W. Va.	229
	Tuttle, Daniel Asher	May 20, 1875 Tyler Co., W. Va.	A. R. D. 1 (Clark's Stop), Sistersville, W. Va.	
E 5	Tuttle, Junie Octavia	June 3, 1896 Tyler Co., W. Va.	Jan. 14, 1899 Tyler Co., W. Va.	
E 5	Tuttle, Susana May	Mar. 31, 1899 Tyler Co., W. Va.	A. R. D. 1 (Clark's Stop), Sistersville, W. Va.	
E 5	Tuttle, Iva Pearl	Nov. 9, 1901 Tyler Co., W. Va.	A. R. D. 1 (Clark's Stop), Sistersville, W. Va.	
E 5	Tuttle, Albert Raymond	Apr. 4, 1903 Tyler Co., W. Va.	A. R. D. 1 (Clark's Stop), Sistersville, W. Va.	
E 5	Tuttle, Alma Grace	Aug. 21, 1905 Tyler Co., W. Va.	A. R. D. 1 (Clark's Stop), Sistersville, W. Va.	
E 5	Tuttle, Carl	Dec. 10, 1907 Tyler Co., W. Va.	A. R. D. 1 (Clark's Stop), Sistersville, W. Va.	
E 5	Tuttle, Lucinda Irene	July 22, 1911 Tyler Co., W. Va.	A. R. D. 1 (Clark's Stop), Sistersville, W. Va.	
E 4	RICHMOND, ALVA	May 25, 1869 Wetzel Co., W. Va.	A. Atwood, W. Va.	229
	Elder, Nancy Jane	(?) Tyler Co., W. Va.	A. Atwood, W. Va.	
E 5	Richmond, Lessie Ethel	Feb. 22, 1892 Hancock Co., W. Va.	A. Gore, Ohio	231

Descendants of E 1 Farabee, Samuel

E 5	Richmond, Berkley Austin	July 9, 1893 Tyler Co., W. Va.	A. Atwood, W. Va.	231
E 5	Richmond, Leslie Otis	Feb. 15, 1895 Tyler Co., W. Va.	A. Atwood, W. Va.	231
E 5	Richmond, Hattie May	May 20, 1896 Tyler Co., W. Va.	A. Atwood, W. Va.	
E 5	Richmond, Erman Oral	Apr. 16, 1901 Tyler Co., W. Va.	A. Atwood, W. Va.	
E 5	RICHMOND, LESSIE ETHEL	Feb. 22, 1892 Hancock Co., W. Va.	A. Gore, Ohio	230
	Conley, Walter Harvey	Aug. 13, 1891 Tyler Co., W. Va.	A. Gore, Ohio	
E 6	Conley, Gertrude Marie	Sept. 13, 1913 New Straitsville, Ohio	A. Gore, Ohio	
E 6	Conley, Harvey Earl	Jan. 1, 1915 New Straitsville, Ohio	A. Gore, Ohio	
E 5	RICHMOND, BERKLEY AUSTIN	July 9, 1893 Tyler Co., W. Va.	A. Atwood, W. Va.	231
	Moore, Dora Ellen	(?) Tyler Co., W. Va.	A. Atwood, W. Va.	
E 5	RICHMOND, LESLIE OTIS	Feb. 15, 1895 Tyler Co., W. Va.	A. Atwood, W. Va.	231
	Carroll, Maud May	1894 Tyler Co., W. Va.	A. Atwood, W. Va.	
E 4	RICHMOND, JOHN NICHOLAS	Nov. 28, 1875 Wetzel Co., W. Va.	A. R. D. 2 (Pursley Ford's Store), Sistersville, W. Va.	230
	Glen, Aldorada	Sept. 13, 1883 Tyler Co., W. Va.	A. R. D. 2 (Pursley Ford's Store), Sistersville, W. Va.	
E 5	Richmond, Kathleen Gertrude	Aug. 4, 1903 Tyler Co., W. Va.	A. R. D. 2 (Pursley Ford's Store), Sistersville, W. Va.	
E 5	Richmond, John Paul	May 8, 1909 Tyler Co., W. Va.	A. R. D. 2 (Pursley Ford's Store), Sistersville, W. Va.	
E 4	RICHMOND, LINZY VIRGIL	Apr. 10, 1878 Wetzel Co., W. Va.	A. Paden City, W. Va.	230
	Mathews, Annie	Feb. 12, 1889 Washington Co., Ohio	A. Paden City, W. Va.	
E 5	Richmond, Lora Gladys	Feb. 22, 1908 Sistersville, W. Va.	A. Paden City, W. Va.	
E 5	Richmond, Glyna Marie	Oct. 28, 1910 Tyler Co., W. Va.	A. Paden City, W. Va.	
E 3	RICHMOND, DAVID TAYLOR	Sept. 3, 1846 Washington Co., Pa.	Jan. 20, 1911 Lumberport, W. Va.	217
	Reed, Hannah	Mar. 9, 1842 Marshall Co., W. Va.	May 20, 1908 Fairmont, W. Va.	
	Hall, Anna	May 6, 1864 Marion Co., W. Va.	A. 1110 Fourth St., Fairmont, W. Va.	
E 4	Richmond, Alfred	Aug. 17, 1866 Wetzel Co., W. Va.	A. 411 Bellvue Ave., Fairmont, W. Va.	232
E 4	Richmond, Frank	July 25, 1868 Marshall Co., W. Va.	A. 220 Newton St., Fairmont, W. Va.	232

Descendants of E 1 Farabee, Samuel

E 4	Richmond, Linda	Oct. 10, 1870 Marshall Co., W. Va.	A. 1223 Center St., Fairmont, W. Va.	232
E 4	Richmond, Hattie May	May 31, 1878 Marshall Co., W. Va.	A. Mount Clare, W. Va.	233
E 4	RICHMOND, ALFRED	Aug. 17, 1866 Wetzel Co., W. Va.	A. 411 Bellvue Ave., Fairmont, W. Va.	231
	Nay, Bertha Alice	Dec. 14, 1861 Mannington, W. Va.	A. 411 Bellvue Ave., Fairmont, W. Va.	
E 5	Richmond, Claude Loraine	Feb. 6, 1889 Mannington, W. Va.	A. 411 Bellvue Ave., Fairmont, W. Va.	232
E 5	Richmond, Edna May	July 28, 1890 Mannington, W. Va.	A. 411 Bellvue Ave., Fairmont, W. Va.	232
E 5	RICHMOND, CLAUDE LORAINÉ	Feb. 6, 1889 Mannington, W. Va.	A. 411 Bellvue Ave., Fairmont, W. Va.	232
	Toothman, Lela Pearl	Dec. 30, 1892 Fairmont, W. Va.	A. 411 Bellvue Ave., Fairmont, W. Va.	
E 6	Richmond, Charles Alfred	Dec. 11, 1909 Fairmont, W. Va.	A. 411 Bellvue Ave., Fairmont, W. Va.	
E 6	Richmond, Josephine Pearl	May 27, 1913 Fairmont, W. Va.	A. 411 Bellvue Ave., Fairmont, W. Va.	
E 5	RICHMOND, EDNA MAY	July 28, 1890 Mannington, W. Va.	A. 411 Bellvue Ave., Fairmont, W. Va.	232
	McFall, Arthur J.	Apr. 9, 1892 Thomas, Pa.	A. 411 Bellvue Ave., Fairmont, W. Va.	
E 6	McFall, Mary Louise	Apr. 14, 1914 Fairmont, W. Va.	A. 411 Bellvue Ave., Fairmont, W. Va.	
E 4	RICHMOND, FRANK	July 25, 1868 Marshall Co., W. Va.	A. 220 Newton St., Fairmont, W. Va.	231
	McAtee, Lillian	May 8, 1874 Williamstown, W. Va.	A. 220 Newton St., Fairmont, W. Va.	
E 5	Richmond, Bruce	Mar. 11, 1896 Mannington, W. Va.	A. 220 Newton St., Fairmont, W. Va.	
E 5	Richmond, Hattie Bell	Apr. 2, 1898 Mannington, W. Va.	A. Bridgeport, W. Va.	232
E 5	Richmond, Nellie	Sept. 5, 1900 Mannington, W. Va.	Jan. 28, 1901 Dola, W. Va.	
E 5	Richmond, Edwin	Dec. 17, 1901 Mannington, W. Va.	A. 220 Newton St., Fairmont, W. Va.	
E 5	RICHMOND, HATTIE BELL	Apr. 2, 1898 Mannington, W. Va.	A. Bridgeport, W. Va.	232
	Shultz, Ira Albert	Nov. 20, 1893 Marion Co., W. Va.	A. Bridgeport, W. Va.	
E 6	Shultz, Paul Richmond	June 1, 1914 Fairmont, W. Va.	A. Bridgeport, W. Va.	
E 4	RICHMOND, LINDA	Oct. 10, 1870 Marshall Co., W. Va.	A. 1223 Center St., Fairmont, W. Va.	232
	Bonham, Francis Marion	Jan. 26, 1858 Marshall Co., W. Va.	A. 1223 Center St., Fairmont, W. Va.	
E 5	Bonham, Clyde Austin	July 2, 1886 Marshall Co., W. Va.	A. Steubenville, Ohio	233

Descendants of E 1 Farabee, Samuel

E 5	Bonham, Floyd Lester	Aug. 6, 1888 Cleburne, Tex.	A. Fairmont, W. Va.	233
E 5	Bonham, Maude	Jan. 22, 1891 Cleburne, Tex.	A. 835 W. Main St., Grafton, W. Va.	233
E 5	Bonham, Cleo	June 1, 1895 Fairmont, W. Va.	Aug. 8, 1895 Fairmont, W. Va.	
E 5	Bonham, Leo	June 1, 1895 Fairmont, W. Va.	Oct. 4, 1895 Fairmont, W. Va.	
E 5	Bonham, Francis Alfred	May 13, 1900 Fairmont, W. Va.	A. 1223 Center St., Fairmont, W. Va.	
E 5	Bonham, May	Apr. 29, 1903 Fairmont, W. Va.	July 18, 1904 Fairmont, W. Va.	
E 5	BONHAM, CLYDE AUSTIN	July 2, 1886 Marshall Co., W. Va.	A. Steubenville, Ohio	232
	Bowman, Georgia Grace	Aug. 11, 1889 Fairmont, W. Va.	A. Steubenville, Ohio	
E 6	Bonham, Nellie Ruth	Jan. 26, 1908 Fairmont, W. Va.	A. Steubenville, Ohio	
E 6	Bonham, Robert Howard	May 15, 1910 Fairmont, W. Va.	A. Steubenville, Ohio	
E 6	Bonham, Helen Frances	Oct. 3, 1913 Steubenville, Ohio	A. Steubenville, Ohio	
E 6	Bonham, Mary Catherine	Feb. 12, 1916 Steubenville, Ohio	Mar. 22, 1916 Steubenville, Ohio	
E 5	BONHAM, FLOYD LESTER	Aug. 6, 1888 Cleburne, Tex.	A. Fairmont, W. Va.	233
	Ballah, Mable Virginia	Apr. 30, 1888 Rivesville, W. Va.	A. Fairmont, W. Va.	
E 6	Bonham, Mary Catherine	July 7, 1909 Fairmont, W. Va.	Oct. 14, 1909 Fairmont, W. Va.	
E 6	Bonham, Ralph Lester	Dec. 1, 1910 Fairmont, W. Va.	A. Fairmont, W. Va.	
E 6	Bonham, Harold William	June 29, 1912 Fairmont, W. Va.	A. Fairmont, W. Va.	
E 6	Bonham, Marion Vernon	Nov. 2, 1914 Fairmont, W. Va.	A. Fairmont, W. Va.	
E 5	BONHAM, MAUDE	Jan. 22, 1891 Cleburne, Tex.	A. 835 W. Main St., Grafton, W. Va.	233
	Kelly, Roy Jones	Feb. 10, 1888 Grafton, W. Va.	A. 835 W. Main St., Grafton, W. Va.	
E 6	Kelly, Charles Richmond	July 18, 1910 Fairmont, W. Va.	A. 835 W. Main St., Grafton, W. Va.	
E 6	Kelly, Roy Lyman	Jan. 26, 1915 Grafton, W. Va.	A. 835 W. Main St., Grafton, W. Va.	
E 4	RICHMOND, HATTIE MAY	May 31, 1878 Marshall Co., W. Va.	A. Mount Clare, (Harrison Co.), W. Va.	232
	Davison, Claudius Everette	Mar. 31, 1875 Mount Clare, W. Va.	A. Mount Clare, W. Va.	
E 5	Davisson, Marguerite Claudine	June 6, 1898 Mount Clare, W. Va.	A. Mount Clare, W. Va.	

Descendants of E 1 Farabee, Samuel

E 5	Davisson, Mary Mildred	Nov. 25, 1900 Mount Clare, W. Va.	A. Mount Clare, W. Va.	
E 5	Davisson, Carol Evangeline	Sept. 1, 1904 Mount Clare, W. Va.	A. Mount Clare, W. Va.	
E 5	Davisson, Claude Richmond	Apr. 28, 1911 Mount Clare, W. Va.	A. Mount Clare, W. Va.	
E 3	RICHMOND, LEAH EMILY	July 10, 1849 Washington Co., Pa.	Oct. 10, 1912 Glen Easton, W. Va.	219
	Shriver, Mark	1836 Colfax, W. Va.	Nov. 11, 1908 Webster Co., W. Va.	
E 3	RICHMOND, HENRY GRIFFIN	June 14, 1855 Silver Hill, W. Va.	A. Silver Hill, W. Va.	219
	Sivert, Lydia	Mar. 9, 1858 Millsboro, W. Va.	A. Silver Hill, W. Va.	
E 4	Richmond, George Floyd	Jan. 26, 1880 Silver Hill, W. Va.	May 30, 1901 Silver Hill, W. Va.	
E 4	Richmond, David Walker	Feb. 24, 1881 Silver Hill, W. Va.	A. 500 W. 5th Ave., Hutchinson, Kan.	234
E 4	Richmond, Orten Leslie	June 3, 1882 Silver Hill, W. Va.	A. 1000 Main St., Wheeling, W. Va.	
E 4	Richmond, Harry Oliver	Mar. 3, 1886 Silver Hill, W. Va.	A. Bellton, W. Va.	
E 4	Richmond, Mary Bernice	Sept. 18, 1887 Silver Hill, W. Va.	A. Silver Hill, W. Va.	234
E 4	Richmond, Nancy Jane	Jan. 1, 1889 Silver Hill, W. Va.	A. Silver Hill, W. Va.	
E 4	Richmond, Bruce	Oct. 5, 1891 Silver Hill, W. Va.	Mar. 8, 1893 Silver Hill, W. Va.	
E 4	Richmond, Arthur	Mar. 18, 1894 Silver Hill, W. Va.	Mar. 30, 1894 Silver Hill, W. Va.	
E 4	Richmond, Alta May	Dec. 21, 1896 Silver Hill, W. Va.	A. Silver Hill, W. Va.	
E 4	Richmond, Mabel Clare	July 12, 1901 Silver Hill, W. Va.	A. Silver Hill, W. Va.	
E 4	RICHMOND, DAVID WALKER	Feb. 24, 1881 Silver Hill, W. Va.	A. 500 W. 5th Ave., Hutchinson, Kan.	234
	Finlaw, Louise	(?) Philadelphia, Pa.	A. 500 W. 5th Ave., Hutchinson, Kan.	
E 5	Richmond, Jack	Apr. 19, 1914 Silver Hill, W. Va.	A. 500 W. 5th Ave., Hutchinson, Kan.	
E 4	RICHMOND, MARY BERNICE	Sept. 18, 1887 Silver Hill, W. Va.	A. Silver Hill, W. Va.	234
	Yeater, Veryl	Dec., 1885 Silver Hill, W. Va.	A. Silver Hill, W. Va.	
E 5	Yeater, Lucile Marie	Mar. 22, 1914 Silver Hill, W. Va.	A. Silver Hill, W. Va.	
E 2	FARABEE, AMY	(?) 1812 (?) Pa.	D. West Finley, Pa.	171
	Maris, Louis	(?) (?)	D. (?) Marshall Co., W. Va.	
	Caldwell, William	(?) (?)	D. (?) Washington Co., Pa.	

Descendants of E 1 Farabee, Samuel

E 3	Maris, Sarah Ann	(?) (?)	(?) (?)	
E 3	Maris, Josephus	(?) (?)	Lived one year at Honeytown, W. Va.	
E 3	Maris, Lydia Jane	(?) (?)	(?) (?)	
E 2	FARABEE, CHARLES	(?) 1815 Washington Co., Pa.	Oct. 12, 1875 Washington Co., Pa.	171
	Marshall, Margaret	Jan. 1, 1817 (?)	D. 1889 (?) Pa.	
E 3	FARABEE, NANCY ANN	(?) Washington Co., Pa.	Oct., 1886 Washington Co., Pa.	
	Ealy, Jonas	(?) Washington Co., Pa.	Apr., 1908 Washington Co., Pa.	
E 4	Ealy, Charles William	Oct. 7, 1861 Washington Co., Pa.	A. R. D. 1, West Finley, Pa.	235
E 4	Ealy, Henry Denman	Aug. 9, 1864 Washington Co., Pa.	A. R. D. 3, Dunn's Station, Pa.	236
E 4	Ealy, Christian Martin	Aug. 26, 1867 Washington Co., Pa.	A. R. D. 1, West Finley, Pa.	236
E 4	Ealy, Leroy Clark	Aug. 15, 1871 Washington Co., Pa.	A. R. D. 1, West Finley, Pa.	236
E 4	Ealy, George Inglis	May 17, 1875 Washington Co., Pa.	A. R. D. 1, West Finley, Pa.	
E 4	Ealy, Margaret Rosanna	Mar. 9, 1879 Washington Co., Pa.	A. R. D. 1, Claysville, Pa.	237
E 4	Ealy, Elizabeth Ann	Dec. 31, 1881 Washington Co., Pa.	May 19, 1913- East Finley, Pa.	
E 4	EALY, CHARLES WILLIAM	Oct. 7, 1861 Washington Co., Pa.	A. R. D. 1, West Finley, Pa.	235
	Stollar, Sarah	Oct. 31, 1862 East Finley, Pa.	A. R. D. 1, West Finley, Pa.	
E 5	Ealy, Nancy Ann	Aug. 24, 1885 East Finley, Pa.	A. R. D. 1, West Finley, Pa.	235
E 5	Ealy, Hearldy Lee	Jan. 11, 1888 East Finley, Pa.	A. R. D. 1, West Finley, Pa.	236
E 5	Ealy, Mary Laura	Aug. 18, 1890 East Finley, Pa.	A. R. D. 1, West Finley, Pa.	
E 5	Ealy, Jonas Elza	Apr. 20, 1894 East Finley, Pa.	A. R. D. 1, West Finley, Pa.	
E 5	Ealy, Harrison Addison	Jan. 27, 1897 East Finley, Pa.	A. R. D. 1, West Finley, Pa.	
E 5	Ealy, Verba Flossie	Jan. 11, 1900 East Finley, Pa.	A. R. D. 1, West Finley, Pa.	
E 5	Ealy, Isa Lovina	Nov. 29, 1903 East Finley, Pa.	A. R. D. 1, West Finley, Pa.	
E 5	EALY, NANCY ANN	Aug. 24, 1885 Washington Co., Pa.	A. R. D. 1, West Finley, Pa.	235
	Craig, James Edward	Apr. 29, 1881 East Finley, Pa.	A. R. D. 1, West Finley, Pa.	

Descendants of E 1 Farabee, Samuel

E 6	Craig, Thelma Irena	Sept. 5, 1912 East Finley, Pa.	A. R. D. 1, West Finley, Pa.	
E 6	Craig, Charles Calvin	Mar. 11, 1915 Washington Co., Pa.	A. R. D. 1, West Finley, Pa.	
E 5	EALY, HEARLDY LEE	Jan. 11, 1888 East Finley, Pa.	A. R. D. 1, West Finley, Pa.	235
	Elliott, Essie Jane	July 17, 1887 Greene Co., Pa.	A. R. D. 1, West Finley, Pa.	
E 6	Ealy, John William	July 14, 1911 Washington Co., Pa.	A. R. D. 1, West Finley, Pa.	
E 4	EALY, HENRY DENMON	Aug. 9, 1864 Washington Co., Pa.	A. R. D. 3, Dunn's Station, Pa.	235
	Plants, Anna Mary	Apr. 20, 1860 Washington Co., Pa.	A. R. D. 3, Dunn's Station, Pa.	
E 5	Ealy, Martha Jane	Oct. 25, 1885 Washington Co., Pa.	Apr. 18, 1904 Washington Co., Pa.	
E 5	Ealy, John L.	Jan. 15, 1888 Washington Co., Pa.	Oct. 21, 1891 Washington Co., Pa.	
E 5	Ealy, Ella M.	May 20, 1891 Washington Co., Pa.	June 23, 1892 Washington Co., Pa.	
E 5	Ealy, Sherman C.	Apr. 3, 1895 Washington Co., Pa.	May 13, 1913 Washington, Pa.	
E 5	Ealy, Cora Bell	Oct. 11, 1898 Washington Co., Pa.	A. R. D. 3, Dunn's Station, Pa.	
E 5	Ealy, Lenora	Nov. 10, 1903 Washington Co., Pa.	May 23, 1911 Washington Co., Pa.	
E 4	EALY, CRISTIAN MARTIN	Aug. 26, 1867 Washington Co., Pa.	A. R. D. 1, West Finley, Pa.	235
	Stollar, Elvira	(?) (?)	Apr., 1895 West Finley, Pa.	
	Ealy, Bertha May	Mar. 7, 1895 West Finley, Pa.	A. R. D. 1, West Finley, Pa.	
E 4	EALY, LEROY CLARK	Aug. 15, 1871 Washington Co., Pa.	A. R. D. 1, West Finley, Pa.	235
	Kittle, Susan Ann	May 9, 1875 Marshall Co., W. Va.	A. R. D. 1, West Finley, Pa.	
E 5	Ealy, Charles Farabee	Feb. 8, 1897 Washington Co., Pa.	Feb. 21, 1897 Washington Co., Pa.	
E 5	Ealy, Albert Leo	Mar. 21, 1912 Washington Co., Pa.	A. R. D. 1, West Finley, Pa.	
E 5	Ealy, Minnie Arlenna	Dec. 31, 1913 Washington Co., Pa.	A. R. D. 1, West Finley, Pa.	
E 4	EALY, GEORGE INGLIS	May 17, 1875 Washington Co., Pa.	A. R. D. 1, West Finley, Pa.	
	Dorsay, Lydia Myrtle	(?) (?)	A. R. D. 1, West Finley, Pa.	
E 5	Ealy, Ella Myrtle	(?) East Finley, Pa.	A. R. D. 1, West Finley, Pa.	

Descendants of E 1 Farabee, Samuel

E 4	EALY, MARGARET ROSANNA	Mar. 9, 1879 Washington Co., Pa.	A. R. D. 1, Claysville, Pa.	235
	Smith, Edward Graham	May 24, 1874 Marshall Co., W. Va.	A. R. D. 1, Claysville, Pa.	
E 5	Smith, Willis Sylvester	Nov. 23, 1902 Washington Co., Pa.	A. R. D. 1, Claysville, Pa.	
E 5	Smith, Celesta	Aug. 19, 1905 Washington Co., Pa.	Aug. (?), 1905 Washington Co., Pa.	
E 5	Smith, Harry Frank	Sept. 6, 1908 Washington Co., Pa.	A. R. D. 1, Claysville, Pa.	
E 2	FARABEE, PHOEBE	Mar. 29, 1818 Washington Co., Pa.	Dec. 28, 1875 West Finley, Pa.	171
	Fordyce, James Hill	July 4, 1825 (?)	D. (?) Claysville, Pa.	
E 3	Fordyce, Melissa	Jan. 2, 1842 Washington Co., Pa.	Sept. 10, 1852 Washington Co., Pa.	
E 3	Fordyce, Lydia Jane	Nov. 19, 1843 Washington Co., Pa.	A. R. D. 1, West Finley, Pa.	237
E 3	Fordyce, Mary Ann	Aug. 2, 1845 Washington Co., Pa.	A. Eighty Four, Pa.	237
E 3	Fordyce, Elizabeth	May 28, 1847 Washington Co., Pa.	Nov. 21, 1848 Washington Co., Pa.	
E 3	Fordyce, Anna Eliza	June 8, 1850 Washington Co., Pa.	A. R. D. 2, Wooster, Ohio	238
E 3	Fordyce, Lovina	Sept. 4, 1852 Washington Co., Pa.	Jan. 23, 1878 Marshall Co., W. Va.	
E 3	Fordyce, James Harvey	July 3, 1854 Washington Co., Pa.	June 27, 1914 Washington Co., Pa.	239
E 3	Fordyce, Samuel	May 2, 1856 Washington Co., Pa.	Sept. 25, 1856 Washington Co., Pa.	
E 3	Fordyce, George Linsey	Oct. 5, 1857 Washington Co., Pa.	A. R. D. 4, West Alexander, Pa.	240
E 3	Fordyce, John Lemon	June 5, 1860 Washington Co., Pa.	A. R. D. 2, Wooster, Ohio	241
E 3	FORDYCE, LYDIA JANE	Nov. 19, 1843 Washington Co., Pa.	A. R. D. 1, West Finley, Pa.	237
	McWhorter, Harrison	Sept. 3, 1833 Washington Co., Pa.	Apr. 14, 1906 Washington Co., Pa.	
E 4	McWhorter, James Boyd	May 9, 1868 Washington Co., Pa.	A. R. D. 1, West Finley, Pa.	
E 4	McWhorter, John Linza	July 19, 1871 Washington Co., Pa.	A. R. D. 1, West Finley, Pa.	
E 3	FORDYCE, MARY ANN	Aug. 2, 1845 Washington Co., Pa.	A. Eighty Four, Pa.	237
	Pattison, James A.	(?) (?)	A. Eighty Four, Pa.	
E 4	Pattison, Phoebe Alvina	(?) (?)	A. Pittsburgh, Pa.	
E 4	Pattison, Sheridan	(?) (?)	A. (?) (?)	
E 4	Pattison, James Goly	(?) (?)	A. Cincinnati, Ohio	

Descendants of E 1 Farabee, Samuel

E 3	FORDYCE, ANNA ELIZA	June 5, 1850 Washington Co., Pa.	A. R. D. 2, Wooster, Ohio	237
	Jones, George Dallas	Mar. 8, 1846 Washington Co., Pa.	A. R. D. 2, Wooster, Ohio	
E 4	Jones, Lucy Arabella	Aug. 28, 1870 Washington Co., Pa.	A. 643 Fern St., Akron, Ohio	238
E 4	Jones, Phoebe Jane	July 19, 1874 Washington Co., Pa.	Jan. 14, 1897 Wayne Co., Ohio	
E 4	Jones, Melissa Charlotte	May 14, 1879 Wayne Co., Ohio	A. 629 Callowhill St., Wooster, Ohio	238
E 4	Jones, Anna Alice	Sept. 24, 1885 Wayne Co., Ohio	A. R. D. 2, Wooster, Ohio	238
E 4	Jones, Charles Dallas	June 26, 1888 Wayne Co., Ohio	A. R. D. 2, Wooster, Ohio	
E 4	JONES, LUCY ARABELLA	Aug. 28, 1870 Washington Co., Pa.	A. 643 Fern St., Akron, Ohio	238
	Myers, Amos Jay	Apr. 13, 1863 Wayne Co., Ohio	A. 643 Fern St., Akron, Ohio	
E 5	Myers, Verda Mae	Aug. 20, 1892 Creston, Ohio	A. 1004 Leroy St., Akron, Ohio	238
E 5	Myers, Ruth Marie	Aug. 4, 1895 Creston, Ohio	A. 174 Cole Ave., Akron, Ohio	238
E 5	MYERS, VERDA MAE	Aug. 20, 1892 Creston, Ohio	A. 1004 Leroy St., Akron, Ohio	238
	Woodford, George Gardner	Nov. 10, 1890 Mesopotamia, Ohio	A. 1004 Leroy St., Akron, Ohio	
E 5	MYERS, RUTH MARIE	Aug. 4, 1895 Creston, Ohio	A. 174 Cole Ave., Akron, Ohio	238
	Woodford, Clyde Corilus	June 23, 1892 Mesopotamia, Ohio	A. 174 Cole Ave., Akron, Ohio	
E 4	JONES, MELISSA CHARLOTTE	May 14, 1879 Wayne Co., Ohio	A. 629 Callowhill St., Wooster, Ohio	238
	Bersch, Jacob Elias	Jan. 15, 1880 Wayne Co., Ohio	A. 629 Callowhill St., Wooster, Ohio	
E 5	Bersch, Gladys George	May 4, 1903 Akron, Ohio	A. 629 Callowhill St., Wooster, Ohio	
E 5	Bersch, Walter Earl	Sept. 21, 1905 Wayne Co., Ohio	A. 629 Callowhill St., Wooster, Ohio	
E 5	Bersch, Merle Jacob	Mar. 27, 1910 Wayne Co., Ohio	A. 629 Callowhill St., Wooster, Ohio	
E 5	Bersch, Lester Dallas	July 26, 1912 Wayne Co., Ohio	Jan. 6, 1913 Wayne Co., Ohio	
E 5	Bersch, Loretta Melissa	Oct. 24, 1915 Wooster, Ohio	A. 629 Callowhill St., Wooster, Ohio	
E 4	JONES, ANNA ALICE	Sept. 24, 1885 Wayne Co., Ohio	A. R. D. 2, Wooster, Ohio	238
	Grove, Bert Winfield	May 14, 1880 Wayne Co., Ohio	A. R. D. 2, Wooster, Ohio	
E 5	Grove, Wallace Christy	Jan. 22, 1912 Wayne Co., Ohio	A. R. D. 2, Wooster, Ohio	

Descendants of E 1 Farabee, Samuel

E 3	FORDYCE, JAMES HARVEY	July 3, 1854 Washington Co., Pa.	June 27, 1914 Washington Co., Pa.	237
	Scott, Sarah Ann	Mar. 10, 1852 Washington Co., Pa.	A. c/o John Tuttle, R. D. 10, Washington, Pa.	
E 4	Fordyce, Oliver Elsworth	Jan. 25, 1878 Washington Co., Pa.	A. R. D. 3, Claysville, Pa.	239
E 4	Fordyce, James Adam	Jan. 15, 1880 Washington Co., Pa.	A. 365 Maple Ave., Washington, Pa.	239
E 4	Fordyce, Phoebe Jane	Dec. 22, 1882 Washington Co., Pa.	A. R. D. 2, Avella, Pa.	239
E 4	Fordyce, Annie	Sept. 26, 1885 Washington Co., Pa.	A. 59 Wellington Ave., Washington, Pa.	239
E 4	FORDYCE, OLIVER ELSWORTH	Jan. 25, 1878 Washington Co., Pa.	A. R. D. 3, Claysville, Pa.	239
	Richey, Anna May	Feb. 6, 1882 (?) W. Va.	A. R. D. 3, Claysville, Pa.	
E 5	Fordyce, James William	Apr. 5, 1904 Crothers, Pa.	A. R. D. 3, Claysville, Pa.	
E 5	Fordyce, Olive May	Aug. 17, 1911 (?) Pa.	A. R. D. 3, Claysville, Pa.	
E 4	FORDYCE, JAMES ADAM	Jan. 15, 1880 Washington Co., Pa.	A. 365 Maple Ave., Washington, Pa.	239
	Beatty, Florence Mell Dora	Feb. 2, 1887 Wetzel Co., W. Va.	A. 365 Maple Ave., Washington, Pa.	
E 5	Fordyce, Curtis Martin	Dec. 18, 1908 Ohio Co., W. Va.	A. 365 Maple Ave., Washington, Pa.	
E 5	Fordyce, Wilbert Steward	Sept. 23, 1910 Washington Co., Pa.	A. 365 Maple Ave., Washington, Pa.	
E 5	Fordyce, James Robert	Feb. 6, 1915 Washington Co., Pa.	A. 365 Maple Ave., Washington, Pa.	
E 4	FORDYCE, PHOEBE JANE	Dec. 22, 1882 Washington Co., Pa.	A. R. D. 2, Avella, Pa.	239
	Chase, James Clinton	Oct. 16, 1874 Washington Co., Pa.	A. R. D. 2, Avella, Pa.	
E 5	Chase, Silvia Irene	Mar. 2, 1901 Washington Co., Pa.	A. R. D. 2, Avella, Pa.	
E 5	Chase, James Garfield	Feb. 3, 1903 Washington Co., Pa.	A. R. D. 2, Avella, Pa.	
E 5	Chase, Wilda May	June 6, 1905 Washington Co., Pa.	A. R. D. 2, Avella, Pa.	
E 5	Chase, Roy	Aug. 13, 1907 Washington Co., Pa.	A. R. D. 2, Avella, Pa.	
E 5	Chase, Anna Bell	Oct. 22, 1910 Washington Co., Pa.	A. R. D. 2, Avella, Pa.	
E 5	Chase, Ruth	Nov. 20, 1914 Washington Co., Pa.	A. R. D. 2, Avella, Pa.	
E 4	FORDYCE, ANNIE	Sept. 26, 1885 Washington Co., Pa.	A. 59 Wellington Ave., Washington, Pa.	239
	Murray, Charles Lesley	Oct. 19, 1871 Greene Co., Pa.	A. 59 Wellington Ave., Washington, Pa.	

Descendants of E 1 Farabee, Samuel

E 5	Murray, Annie Evelyn	Dec. 2, 1903 Washington Co., Pa.	Dec. 2, 1903 Washington Co., Pa.	
E 5	Murray, Hazel Irene	Apr. 26, 1905 Washington, Pa.	A. 59 Wellington Ave., Washington, Pa.	
E 3	FORDYCE, GEORGE LINSEY	Oct. 5, 1857 Washington Co., Pa.	A. R. D. 4, West Alexander, Pa.	237
	Scott, Mary Margaret	Apr. 2, 1857 Washington Co., Pa.	A. R. D. 4, West Alexander, Pa.	
E 4	Fordyce, Martin Alonzo	Feb. 2, 1882 Washington Co., Pa.	Mar. 3, 1895 Washington Co., Pa.	
E 4	Fordyce, Emma Elizabeth	Aug. 6, 1883 Washington Co., Pa.	A. R. D. 1, West Finley, Pa.	240
E 4	Fordyce, Harrison Albert	Nov. 21, 1884 Washington Co., Pa.	A. R. D. 3, West Alexander, Pa.	240
E 4	Fordyce, John Linsey	Oct. 5, 1889 Washington Co., Pa.	A. 178 Seventeenth St., Wheeling, W. Va.	240
E 4	Fordyce, Alice Julia Bell	Aug. 2, 1891 Washington Co., Pa.	A. R. D. 1, Claysville, Pa.	240
E 4	Fordyce, Milton Homer	Feb. 1, 1896 Washington Co., Pa.	A. 170 Fifteenth or Sixteenth St., Wheeling, W. Va.	
E 4	FORDYCE, EMMA ELIZABETH	Aug. 6, 1883 Washington Co., Pa.	A. R. D. 1, West Finley, Pa.	240
	Ealy, Oliver	(?) (?)	A. R. D. 1, West Finley, Pa.	
E 5	Ealy, Effie Malinda	Dec. 18, 1902 Washington Co., Pa.	A. R. D. 1, West Finley, Pa.	
E 5	Ealy, Russell	Oct. 1904 Washington Co., Pa.	A. R. D. 1, West Finley, Pa.	
E 5	Ealy, Susan Floren	May 6, 1906 (?)	A. R. D. 1, West Finley, Pa.	
E 5	Ealy (girl)	(?) (?)	A. R. D. 1, West Finley, Pa.	
E 4	FORDYCE, HARRISON ALBERT	Nov. 21, 1884 Washington Co., Pa.	A. R. D. 3, West Alexander, Pa.	240
	White, Gertrude	Oct. 12, 1891 Greene Co., Pa.	A. R. D. 3, West Alexander, Pa.	
E 5	Fordyce, Edna Marie	July 4, 1908 Short Creek, W. Va.	Sept. 30, 1909 Short Creek, W. Va.	
E 5	Fordyce, Helen Mildred	Oct. 22, 1910 West Alexander, Pa.	A. R. D. 3, West Alexander, Pa.	
E 5	Fordyce, Lenora Frances	Jan. 31, 1913 West Alexander, Pa.	A. R. D. 3, West Alexander, Pa.	
E 4	FORDYCE, JOHN LINSEY	Oct. 8, 1889 Washington Co., Pa.	A. 178 Seventeenth St., Wheeling, W. Va.	240
	Whipkey, Mary Elizabeth	Oct. 4, 1894 Cameron, W. Va.	A. 178 Seventeenth St., Wheeling, W. Va.	
E 4	FORDYCE, ALICE JULIA BELL	Aug. 2, 1891 Washington Co., Pa.	A. R. D. 1, Claysville, Pa.	240 & 341
G 5	Farabee, Allison Arthur	Dec. 21, 1881 Washington Co., Pa.	A. R. D. 1, Claysville, Pa.	341

Descendants of E 1 Farabee, Samuel

E 3	FORDYCE, JOHN LEMON	June 5, 1860 Washington Co., Pa.	A. R. D. 2, Wooster, Ohio	237
	Stollar, Annie	Oct. 7, 1862 Washington Co., Pa.	A. R. D. 2, Wooster, Ohio	
E 4	Fordyce, Ora Dell	Aug. 24, 1882 Washington Co., Pa.	A. R. D. 1, Wooster, Ohio	241
E 4	Fordyce, Emma May	Sept. 12, 1889 Wooster, Ohio	A. R. D. 2, Wooster, Ohio	
E 4	FORDYCE, ORA DELL	Aug. 24, 1882 Washington Co., Pa.	A. R. D. 1, Wooster, Ohio	241
	Flora, Marion	Aug. 3, 1869 Wayne Co., Ohio	A. R. D. 1, Wooster, Ohio	
E 5	Flora, Emma May	Apr. 2, 1913 Wooster, Ohio	Apr. 6, 1913 Wooster, Ohio	
E 2	FARABEE, EMILY	Oct. 12, 1821 Washington Co., Pa.	D. (?) (?)	171
	Morris, Samuel Alexander	July 19, 1817 (?)	Mar. 22, 1890 (?)	
E 3	Morris, Delila	Apr. 3, 1843 Washington Co., Pa.	Died young in Washington Co., Pa.	
E 3	Morris, Charlotta	Dec. 21, 1846 Washington Co., Pa.	A. 77 Forty-sixth St., Wheeling, W. Va.	241
E 3	Morris, Margaret Emily	Jan. 16, 1849 Washington Co., Pa.	A. R. D. 3, Eighty Four, Pa.	245
E 3	Morris, Martha	May 27, 1851 Washington Co., Pa.	June 14, 1852 Washington Co., Pa.	
E 3	Morris, James Wilson	June 3, 1853 Washington Co., Pa.	Nov. or Dec., 1853 Washington Co., Pa.	
E 3	MORRIS, CHARLOTTA	Dec. 21, 1846 Washington Co., Pa.	A. 77 Forty-sixth St., Wheeling, W. Va.	241
	Frazier, Joseph Christopher	July 9, 1842 West Alexander, Pa.	Nov. 20, 1900 Wheeling, W. Va.	
E 4	Frazier, William Henry	Jan. 2, 1867 West Alexander, Pa.	A. 3322 Guernsey St., Bellaire, Ohio	242
E 4	Frazier, Mary Emily	Nov. 23, 1868 West Alexander, Pa.	A. 77 Forty-sixth St., Wheeling, W. Va.	243
E 4	Frazier, Joseph Alexander	Sept. 1, 1870 West Alexander, Pa.	A. 2523 Warwood Ave., Wheeling, W. Va.	243
E 4	Frazier, George Valentine	Mar. 8, 1873 West Alexander, Pa.	July 9, (?) Wheeling, W. Va.	
E 4	Frazier, John Lane	Jan. 17, 1876 West Alexander, Pa.	A. Eoff St., Wheeling, W. Va.	244
E 4	Frazier, Margaret Ellen	Aug. 17, 1878 Fulton, W. Va.	Aug. 17, 1878 Fulton, W. Va.	
E 4	Frazier, Priscilla Bell	Aug. 9, 1880 Fulton, W. Va.	A. 147 Lake Erie Ave., Stuebenville, Ohio	241
E 4	Frazier, Sarah Virginia	Mar. 13, 1882 Fulton, W. Va.	A. 79 Forty-sixth St., Wheeling, W. Va.	244
E 4	Frazier, Lillie Florence	Dec. 30, 1884 Wheeling, W. Va.	Jan. 5, 1885 Wheeling, W. Va.	

Descendants of E 1 Farabee, Samuel

E 4	Frazier, Charlotta Josephine	Mar. 25, 1886 Wheeling, W. Va.	A. (Mt. de Chanter), Clator, W. Va.	245
E 4	Frazier, Anna May	May 20, 1889 Wheeling, W. Va.	Nov. 30, 1891 Wheeling, W. Va.	
E 4	FRAZIER, WILLIAM HENRY	Jan. 2, 1867 West Alexander, Pa.	A. 3322 Guernsey St., Bellaire, Ohio	241
	Huffman, Emma	Aug. 7, 1869 Wheeling, W. Va.	D. (?) (?)	
	Spharr, Anna Jane	July 24, 1875 Moundsville, W. Va.	A. 3322 Guernsey St., Bellaire, Ohio	
E 5	Frazier, William Albert	Oct. 22, 1887 Wheeling, W. Va.	A. 509 Sterling Ave., Warren, Ohio	242
E 5	Frazier, Mary Louisa	June 2, 1889 Wheeling, W. Va.	A. 914 Pearl St., Martin's Ferry, Ohio	242
E 5	Frazier, Emma Mamie	Nov. 29, 1890 Wheeling, W. Va.	A. 98 Alley H, or 14, Wheeling, W. Va.	243
E 5	Frazier, Charlotta Catherine	Aug. 5, 1892 Wheeling, W. Va.	A. 1154 Elizabeth St., Wheeling, W. Va.	243
E 5	Frazier, Cora Reed	Mar. 28, 1894 Wheeling, W. Va.	A. 219 E. Twelfth St., Wheeling, W. Va.	243
E 5	Frazier, Lillian Gertrude	Aug. 2, 1896 Wheeling, W. Va.	A. 214 E. Twelfth St., Wheeling, W. Va.	243
E 5	Frazier, Laura Sophia	Apr. 7, 1898 Wheeling, W. Va.	A. 98 Alley H, or 14, Wheeling, W. Va.	
E 5	Frazier, Robert Reed	Oct. 24, 1899 Wheeling, W. Va.	A. 98 Alley H, or 14, Wheeling, W. Va.	
E 5	Frazier, Charles Henry	Sept. 28, 1901 Wheeling, W. Va.	A. 98 Alley H, or 14, Wheeling, W. Va.	
E 5	Frazier, Mary Eleanore	Mar. 29, 1909 Wheeling, W. Va.	A. 3322 Guernsey St., Bellaire, Ohio	
E 5	Frazier, Walter Monroe	Feb. 10, 1911 Bellaire, Ohio	Sept. 28, 1911 Bellaire, Ohio	
E 5	Frazier, Frances Anna	Oct. 2, 1914 Bellaire, Ohio	A. 3322 Guernsey St., Bellaire, Ohio	
E 5	FRAZIER, WILLIAM ALBERT	Oct. 22, 1887 Wheeling, W. Va.	A. 509 Sterling Ave., Warren, Ohio	242
	Bliss, Emma	(?) (?)	A. 509 Sterling Ave., Warren, Ohio	
E 6	Frazier, Ruth Elizabeth	Mar., 1912 Youngstown, Ohio	A. 509 Sterling Ave., Warren, Ohio	
E 6	Frazier, William Arthur	July 7, 1914 Youngstown, Ohio	A. 509 Sterling Ave., Warren, Ohio	
E 5	FRAZIER, MARY LOUISA	June 2, 1889 Wheeling, W. Va.	A. 914 Pearl St., Martin's Ferry, Ohio	242
	Rogers, John Elmer	(?) (?)	A. 914 Pearl St., Martin's Ferry, Ohio	
E 6	Rogers, Elmer	Oct. 31, 1910 (?)	A. 914 Pearl St., Martin's Ferry, Ohio	
E 6	Rogers, Sallie Margaret	(?) 1914 Martin's Ferry, Ohio	A. 914 Pearl St., Martin's Ferry, Ohio	

Descendants of E 1 Farabee, Samuel

E 5	FRAZIER, EMMA MAMIE	Nov. 29, 1890 Wheeling, W. Va.	A. 98 Alley H, or 14, Wheeling, W. Va.	242
	Geilinger, Ed	(?) (?)	A. 98 Alley H, or 14, Wheeling, W. Va.	
E 6	Geilinger, Dorothy Emily	Mar. 18, 1912 Salisbury, Md.	A. 98 Alley H, or 14, Wheeling, W. Va.	
E 5	FRAZIER, CHARLOTTA CATHERINE	Aug. 5, 1892 Wheeling, W. Va.	A. 1154 Elizabeth St., Wheeling, W. Va.	242
	Nicholson, John Newton	Oct. 11, 1884 Benwood, W. Va.	A. 1154 Elizabeth St., Wheeling, W. Va.	
E 6	Nicholson, William Edgar	July 7, 1910 Wheeling, W. Va.	Oct. 3, 1911 Wheeling, W. Va.	
E 6	Nicholson, George John	Mar. 25, 1912 Wheeling, W. Va.	A. 1154 Elizabeth St., Wheeling, W. Va.	
E 6	Nicholson, Catherine Amelia	Aug. 29, 1913 Wheeling, W. Va.	A. 1154 Elizabeth St., Wheeling, W. Va.	
E 5	FRAZIER, CORA REED	Mar. 28, 1894 Wheeling, W. Va.	A. 219 E. Twelfth St., Wheeling, W. Va.	242
	Brownlee, Marshall	(?) (?)	A. 219 E. Twelfth St., Wheeling, W. Va.	
E 5	FRAZIER, LILLIAN GERTRUDE	Aug. 2, 1896 Wheeling, W. Va.	A. 214 E. Twelfth St., Wheeling, W. Va.	242
	Walker, William Vincent	June 20, 1888 Wheeling, W. Va.	A. 214 E. Twelfth St., Wheeling, W. Va.	
E 4	FRAZIER, MARY EMILY	Nov. 23, 1868 West Alexander, Pa.	A. 77 Forty-sixth St., Wheeling, W. Va.	241
	Bridgman, William	Mar. 10, 1852 Monroe Co., Ohio	A. 77 Forty-sixth St., Wheeling, W. Va.	
E 4	FRAZIER, JOSEPH ALEXANDER	Sept. 1, 1870 West Alexander, W. Va.	A. 2523 Warwood Ave., Wheeling, W. Va.	241
	Mooney, Mary Elizabeth	Feb. 25, 1867 Augusta Co., Va.	A. 2523 Warwood Ave., Wheeling, W. Va.	
E 5	Frazier, Charlotta Bell	Mar. 30, 1896 Wheeling, W. Va.	A. 2523 Warwood Ave., Wheeling, W. Va.	243
E 5	Frazier, William Henry	Feb. 4, 1898 Wheeling, W. Va.	A. 2523 Warwood Ave., Wheeling, W. Va.	
E 5	Frazier, Rose Marie	Nov. 13, 1899 Wheeling, W. Va.	A. 2523 Warwood Ave., Wheeling, W. Va.	243
E 5	Frazier, Charles Joseph	Jan. 21, 1901 Wheeling, W. Va.	A. 2523 Warwood Ave., Wheeling, W. Va.	
E 5	FRAZIER, CHARLOTTA BELL	Mar. 30, 1896 Wheeling, W. Va.	A. 2523 Warwood Ave., Wheeling, W. Va.	243
	Day, John Curtis	Jan. 18, 1894 Washington, Pa.	A. 2523 Warwood Ave., Wheeling, W. Va.	
E 6	Day, Joseph Alexander	Dec. 27, 1914 Wheeling, W. Va.	A. 2523 Warwood Ave., Wheeling, W. Va.	
E 5	FRAZIER, ROSE MARIE	Nov. 13, 1899 Wheeling, W. Va.	A. 2523 Warwood Ave., Wheeling, W. Va.	243
	Wills, Walter William	July 2, 1896 Camden, N. J.	A. 2523 Warwood Ave., Wheeling, W. Va.	

Descendants of E 1 Farabee, Samuel

E 6	Wills, Walter Lawrence	May 22, 1916 Wheeling, W. Va.	A. 2523 Warwood Ave., Wheeling, W. Va.	
E 4	FRAZIER, JOHN LANE	Jan. 17, 1876 West Alexander, Pa.	A. Eoff St., Wheeling, W. Va.	241
	Luft, Bessie	(?) (?)	A. Eoff St., Wheeling, W. Va.	
E 5	Frazier, Bessie Levina	(?) Wheeling, W. Va.	D. Wheeling, W. Va.	
E 5	Frazier, John Michael	(?) Wheeling, W. Va.	A. Eoff St., Wheeling, W. Va.	
E 5	Frazier, Charles William	(?) Wheeling, W. Va.	A. Eoff St., Wheeling, W. Va.	
E 5	Frazier, Mary Bell	(?) Wheeling, W. Va.	A. Eoff St., Wheeling, W. Va.	
E 5	Frazier, Charlotta Virginia	(?) Wheeling, W. Va.	A. Eoff St., Wheeling, W. Va.	
E 5	Frazier, Evelyn Adelia	(?) Wheeling, W. Va.	A. Eoff St., Wheeling, W. Va.	
E 5	Frazier, Henry	(?) Wheeling, W. Va.	A. Eoff St., Wheeling, W. Va.	
E 5	Frazier, Harry	(?) Wheeling, W. Va.	A. Eoff St., Wheeling, W. Va.	
E 4	FRAZIER, PRISCILLA BELL	Aug. 9, 1880 Fulton, W. Va.	A. 147 Lake Erie Ave., Steubenville, Ohio	241
	Auten, Charles Houston	(?) Moundsville, W. Va.	A. 147 Lake Erie Ave., Steubenville, Ohio	
E 5	Auten, George Christopher	Dec. 20, 1896 Wheeling, W. Va.	Dec. 14, 1901 Wheeling, W. Va.	
E 5	Auten, Harold Clinton	July 19, 1904 Wheeling, W. Va.	A. 147 Lake Erie Ave., Steubenville, Ohio	
E 5	Auten, Clara Josephine	Mar. 22, 1906 Steubenville, Ohio	A. 147 Lake Erie Ave., Steubenville, Ohio	
E 5	Auten, Charles Edwin	Sept. 23, 1911 Steubenville, Ohio	A. 147 Lake Erie Ave., Steubenville, Ohio	
E 4	FRAZIER, SARAH VIRGINIA	Mar. 13, 1882 Fulton, W. Va.	A. 79 Forty-sixth St., Wheeling, W. Va.	241
	Depriest, Daniel Ezra	May 22, 1880 Littleton, W. Va.	A. 79 Forty-sixth St., Wheeling, W. Va.	
E 5	Depriest, Lillian Gertrude	Aug. 5, 1900 Benwood, W. Va.	A. 79 Forty-sixth St., Wheeling, W. Va.	
E 5	Depriest, Joseph Henry	May 10, 1903 Wheeling, W. Va.	A. 79 Forty-sixth St., Wheeling, W. Va.	
E 5	Depriest, Mary Ellen	May 9, 1906 Wheeling, W. Va.	A. 79 Forty-sixth St., Wheeling, W. Va.	
E 5	Depriest, George Irvin	Jan. 4, 1909 Wheeling, W. Va.	A. 79 Forty-sixth St., Wheeling, W. Va.	
E 5	Depriest, Olive Irene	Nov. 26, 1911 Wheeling, W. Va.	A. 79 Forty-sixth St., Wheeling, W. Va.	
E 5	Depriest, Charles Lane Augustus	May 22, 1914 Wheeling, W. Va.	A. 79 Forty-sixth St., Wheeling, W. Va.	

Descendants of E 1 Farabee, Samuel

E 4	FRAZIER, CHARLOTTA JOSEPHINE	Mar. 25, 1886 Wheeling, W. Va.	A. (Mt. de Chanter), Clator, W. Va.	242
	Depriest, Jacob Augustus	May 20, 1882 Littleton, W. Va.	A. (Mt. de Chanter), Clator, W. Va.	
E 5	Depriest, Daniel Joel	Sept. 17, 1906 Wheeling, W. Va.	A. (Mt. de Chanter), Clator, W. Va.	
E 5	Depriest, Margaret Bell	Dec. 9, 1910 Wheeling, W. Va.	A. (Mt. de Chanter), Clator, W. Va.	
E 5	Depriest, Sarah Genevieve	Sept. 3, 1912 Wheeling, W. Va.	A. (Mt. de Chanter), Clator, W. Va.	
E 5	Depriest, Ellsworth Lee Baron	June 23, 1915 Clator, W. Va.	A. (Mt. de Chanter), Clator, W. Va.	
E 3	MORRIS, MARGARET EMILY	Jan. 16, 1849 Washington Co., Pa.	A. R. D. 3, Eighty Four, Pa.	241
	Fisher, Daniel David	May 9, 1853 (?)	Aug. 2, 1892 Wylandville, Pa.	
	Meeks, Stroddar	(?) (?)	A. R. D. 3, Eighty Four, Pa.	
E 4	Fisher, Sarah Martha	Jan. 24, 1872 Greene Co., Pa.	A. South Brownsville, Pa.	245
E 4	Fisher, George Imes	Dec. 16, 1873 Greene Co., Pa.	Feb. 8, 1913 Washington Co., Pa.	
E 4	Fisher, Nancy Elizabeth	June 1, 1875 Greene Co., Pa.	A. Elizabeth, Pa.	246
E 4	Fisher, Mary Alice	June 24, 1878 Greene Co., Pa.	A. South Brownsville, Pa.	246
E 4	Fisher, Delila Florence	May 23, 1880 Greene Co., Pa.	A. Bunola, Pa.	247
E 4	Fisher, Samuel Mathias Brant	Jan. 16, 1883 Greene Co., Pa.	A. R. D. 1, Coal Center, Pa.	247
E 4	Fisher, Emma Charlotta	Aug. 12, 1885 Washington Co., Pa.	Sept. 22, 1892 Wylandville, Pa.	
E 4	Fisher, John Oliver	May 6, 1888 Greene Co., Pa.	A. South Brownsville, Pa.	
E 4	Fisher, Daniel Dorsey	May 24, 1891 Washington Co., Pa.	Jan. 12, 1892 Washington Co., Pa.	
E 4	FISHER, SARAH MARTHA	Jan. 24, 1872 Greene Co., Pa.	A. South Brownsville, Pa.	245
	Breese, George	(?) Greene Co., Pa.	D. (?) (?)	
E 5	Breese, Emma	(?) Greene Co., Pa.	D. Greene Co., Pa.	
E 5	Breese, Verba Luetta	(?) 1889 Taylorstown, Pa.	A. South Brownsville, Pa.	245
E 5	Breese, Alta	Feb. 2, 1891 Washington, Pa.	A. South Brownsville, Pa.	246
E 5	BREESE, VERBA LUETTA	(?) 1889 Taylorstown, Pa.	A. South Brownsville, Pa.	245
	Welsh, Lewis	(?) (?)	A. South Brownsville, Pa.	

Descendants of E 1 Farabee, Samuel

E 6	Welsh, Emily Iona	(?) Washington, Pa.	A. South Brownsville, Pa.	
E 6	Welsh, Carl	(?) Fayette Co., Pa.	A. South Brownsville, Pa.	
E 6	Welsh (boy)	(?) South Brownsville, Pa.	A. South Brownsville, Pa.	
E 5	BREESE, ALTA	Feb. 2, 1891 Washington, Pa.	A. South Brownsville, Pa.	245
	Cummings, Earl, Sr.	(?) (?)	A. South Brownsville, Pa.	
E 6	Cummings, Helen	(?) Belle Vernon, Pa.	A. South Brownsville, Pa.	
E 6	Cummings, Earl, Jr.	(?) (?)	A. South Brownsville, Pa.	
E 4	FISHER, NANCY ELIZABETH	June 1, 1875 Greene Co., Pa.	A. Elizabeth, Pa.	245
	Barton, Charles Watson, Sr.	(?) Washington Co., Pa.	A. Elizabeth, Pa.	
E 5	Barton, John Daniel	(?) West Union, Pa.	A. Monongahela, Pa. (Mon. City)	
E 5	Barton, Emma Jane	(?) Washington Co., Pa.	A. Webster, Pa.	246
E 5	Barton, Charles Watson, Jr.	(?) Courtney, Pa.	A. Elizabeth, Pa.	
E 5	Barton, George Albert	May 18, 1901 Courtney, Pa.	A. Elizabeth, Pa.	
E 5	Barton, Margaret	Mar. 17, 1906 Courtney, Pa.	Oct., 1906 Courtney, Pa.	
E 5	Barton, Clara Florence	(?) Courtney, Pa.	A. Elizabeth, Pa.	
E 5	Barton, Stephen Leroy	(?) Courtney, Pa.	A. Elizabeth, Pa.	
E 5	Barton, Rosa Delma	(?) Courtney, Pa.	A. Elizabeth, Pa.	
E 5	Barton, Samuel	(?) Courtney, Pa.	A. Elizabeth, Pa.	
E 5	Barton, Edna	(?) New Eagle, Pa.	A. Elizabeth, Pa.	
E 5	Barton, Ruth	(?) Monongahela, Pa.	A. Elizabeth, Pa.	
E 5	BARTON, EMMA JANE	(?) Washington Co., Pa.	A. Webster, Pa.	246
	Steinogle, Conrad	(?) (?)	A. Webster, Pa.	
E 6	Steinogle, Conrad Watson	(?) Webster, Pa.	A. Webster, Pa.	
E 4	FISHER, MARY ALICE	June 24, 1878 Greene Co., Pa.	A. South Brownsville, Pa.	245
	Miller, John	(?) (?)	A. South Brownsville, Pa.	

Descendants of E 1 Farabee, Samuel

E 5	Miller, Daniel David	Jan. 26, 1914 Bunola, Pa.	A. South Brownsville, Pa.	
E 4	FISHER, DELILA FLORENCE	May 23, 1880 Greene Co., Pa.	A. Bunola, Pa.	245
	Atchison, Thomas	(?) (?)	D. (?) (?)	
	Mull, William Henry, Sr.	(?) (?)	(?) (?)	
E 5	Atchison, Daniel Robert	Aug. 15, 1899 Pleasant Grove, Pa.	A. Bunola, Pa.	
E 5	Atchison, Oliver Francis	Oct., 1900 Courtney, Pa.	A. Bunola, Pa.	
E 5	Atchison, Charles	(?) Washington, Pa.	A. Bunola, Pa.	
E 5	Atchison, Samuel Harry	(?) Courtney, Pa.	A. Bunola, Pa.	
E 5	Mull, William Henry, Jr.	(?) 1910 Elkhorn, Pa.	A. Bunola, Pa.	
E 5	Mull, Margaret Emily	(?) 1912 Bunola, Pa.	A. Bunola, Pa.	
E 5	Mull, James David	Jan. 22, 1914 Bunola, Pa.	A. Bunola, Pa.	
E 5	Mull, George Roland	Nov. 8, 1915 Bunola, Pa.	A. Bunola, Pa.	
E 4	FISHER, SAMUEL MATHIAS BRANT	Jan. 16, 1883 Greene Co., Pa.	A. R. D. 1, Coal Center, Pa.	245
	Rufner, Dora	(?) 1878 Courtney, Pa.	A. R. D. 1, Coal Center, Pa.	
E 5	Fisher, Daniel Mathias Stroddar	Dec. 25, 1908 Eighty Four, Pa.	A. R. D. 1, Coal Center, Pa.	
E 5	Fisher, Margaret Emily	Mar. 20, 1910 Old Concord, Pa.	A. R. D. 1, Coal Center, Pa.	
E 5	Fisher, George Oliver	Dec. 25, 1912 Washington Co., Pa.	A. R. D. 1, Coal Center, Pa.	
E 2	FARABEE, ANNA McVAY	July 25, 1823 Washington Co., Pa.	June 3, 1883 Marshall Co., W. Va.	171
	Maris, William Thomas	Apr. 26, 1821 —, Ohio	Sept. 19, 1893 Marshall Co., W. Va.	
E 3	Maris, Emily Jane	Mar. 13, 1843 Marshall Co., W. Va.	A. R. D. 4, Box 18, Scenery Hill, Pa.	248
E 3	Maris, Eliza Ann	Sept. 3, 1846 Marshall Co., W. Va.	A. Adaline, W. Va.	248
E 3	Maris, Louvina	Mar. 5, 1849 Washington Co., Pa.	A. Paradise, W. Va.	249
E 3	Maris, Sarah Martha	July 18, 1852 Washington Co., Pa.	Oct., 1853 Washington Co., Pa.	
E 3	Maris, Mary Alvilda	Nov. 3, 1854 Washington Co., Pa.	A. R. D. 4, Box 55, Cameron, W. Va.	252
E 3	Maris, Phoebe Elizabeth	Mar. 8, 1857 Washington Co., Pa.	A. 837 Allison Ave., Washington, Pa.	253

Descendants of E 1 Farabee, Samuel

E 3	Maris, George Washington	Oct. 2, 1860 Washington Co., Pa.	Feb. 3, 1908 Moundsville, W. Va.	452
E 3	Maris, Margaret Malissa	Feb. 22, 1864 Washington Co., Pa.	D. 1884 Adaline, W. Va.	254
E 3	Maris, William Christopher	Apr. 6, 1867 Marshall Co., W. Va.	A. R. D. 1, Scenery Hill, Pa.	254
E 3	MARIS, EMILY JANE	Mar. 13, 1843 Marshall Co., W. Va.	A. R. D. 4, Box 18, Scenery Hill, Pa.	247
	Lewis, John V.	Dec. 17, 1837 Marion Co., Ohio	Aug. 5, 1903 Belmont Co., Ohio	
E 3	MARIS, ELIZA ANN	Sept. 3, 1846 Marshall Co., W. Va.	A. Adaline, W. Va.	247
	Gilbert, Christopher	June 8, 1841 Marshall Co., W. Va.	A. Adaline, W. Va.	
E 4	Gilbert, Hannah Bell	May 5, 1867 Marshall Co., W. Va.	A. West, W. Va.	248
E 4	Gilbert, William James	Apr. 20, 1869 Adaline, W. Va.	A. Adaline, W. Va.	249
E 4	Gilbert, Mary Ann	May 21, 1871 Marshall Co., W. Va.	A. Silver Hill, W. Va.	249
E 4	Gilbert, Phoebe Adaline	July 11, 1873 Marshall Co., W. Va.	A. Cameron, W. Va.	249
E 4	GILBERT, HANNAH BELL	May 5, 1867 Marshall Co., W. Va.	A. West, W. Va.	248
	Lemasters, Hiram Carney	May 12, 1859 West, W. Va.	A. West, W. Va.	
E 5	Lemasters, Alta Odessie	Feb. 19, 1892 West, W. Va.	A. West, W. Va.	248
E 5	Lemasters, Augusta Ray	Nov. 23, 1893 West, W. Va.	A. Shinnston, W. Va.	248
E 5	Lemasters, Jessie Olive	Aug. 22, 1896 West, W. Va.	A. West, W. Va.	
E 5	Lemasters, Webster Osborn	Mar. 29, 1899 West, W. Va.	A. West, W. Va.	
E 5	Lemasters, Elda Blair	Dec. 19, 1901 West, W. Va.	A. West, W. Va.	
E 5	Lemasters, Christina May	Sept. 28, 1905 West, W. Va.	A. West, W. Va.	
E 5	LEMASTERS, ALTA ODESSIE	Feb. 19, 1892 West, W. Va.	A. West, W. Va.	248
	Horner, Wesley Clarence	July 4, 1889 Hazel, W. Va.	A. West, W. Va.	
E 6	Horner, Violet Inez	July 14, 1912 Moundsville, W. Va.	A. West, W. Va.	
E 5	LEMASTERS, AUGUSTA RAY	Nov. 23, 1893 West, W. Va.	A. Shinnston, W. Va.	248
	Horner, John Higgins	July 27, 1881 Hazel, W. Va.	A. Shinnston, W. Va.	
E 6	Horner, Cecil Glen	July 28, 1913 Shinnston, W. Va.	A. Shinnston, W. Va.	

Descendants of E 1 Farabee, Samuel

E 4	GILBERT, WILLIAM JAMES	Apr. 20, 1869 Adaline, W. Va.	A. Adaline, W. Va.	148
	Hitchcock, Alice Maria	Feb. 8, 1874 Greene Co., Pa.	A. Adaline, W. Va.	
E 5	Gilbert, Anna Hazel	Aug. 7, 1898 Greene Co., Pa.	A. Adaline, W. Va.	
E 5	Gilbert, Alice Jane	Sept. 10, 1900 Rocklick, W. Va.	A. Adaline, W. Va.	
E 5	Gilbert, Tensie Bell	Nov. 30, 1902 Marshall Co., W. Va.	A. Adaline, W. Va.	
E 5	Gilbert, Oscar Vergil	Apr. 14, 1905 Cameron, W. Va.	A. Adaline, W. Va.	
E 5	Gilbert, Norman Stanley	Feb. 20, 1909 Cameron, W. Va.	A. Adaline, W. Va.	
E 5	Gilbert, Harry Arlo	Apr. 16, 1911 Adaline, W. Va.	A. Adaline, W. Va.	
E 4	GILBERT, MARY ANN	May 21, 1871 Marshall Co., W. Va.	A. Silver Hill, W. Va.	248
	Stern, James Finley	Oct. 15, 1865 Wetzel Co., W. Va.	A. Silver Hill, W. Va.	
E 5	Stern, Harry Otis	Feb. 6, 1891 Silver Hill, W. Va.	A. Silver Hill, W. Va.	
E 5	Stern, Clifford Ray	Dec. 27, 1894 Adaline, W. Va.	A. Silver Hill, W. Va.	
E 5	Stern, Christopher George Washington	Dec. 4, 1898 Adaline, W. Va.	A. Silver Hill, W. Va.	
E 4	GILBERT, PHOEBE ADALINE	July 11, 1873 Marshall Co., W. Va.	A. Cameron, W. Va.	248
	Mason, Elbert Mortimer	Feb. 3, 1866 Marshall Co., W. Va.	Nov. 9, 1907 Marshall Co., W. Va.	
	Yoho, Morton Eller	Feb. 10, 1870 Marshall Co., W. Va.	A. Cameron, W. Va.	
E 5	Mason, Alta Chloe	Apr. 10, 1895 Marshall Co., W. Va.	A. Cameron, W. Va.	
E 5	Mason, William James Wilson	Nov. 13, 1896 Marshall Co., W. Va.	A. Cameron, W. Va.	
E 5	Mason, Willard Christopher	Aug. 3, 1898 Marshall Co., W. Va.	A. Cameron, W. Va.	
E 5	Mason, Annie Pearl	Mar. 19, 1901 Marshall Co., W. Va.	A. Cameron, W. Va.	
E 5	Yoho, Adie Altha Main	Aug. 20, 1910 Marshall Co., W. Va.	A. Cameron, W. Va.	
E 5	Yoho, Glen Morton	Mar., 1913 Kanawa Co., W. Va.	A. Cameron, W. Va.	
E 5	Yoho, Clark Verl	May 20, 1915 Cameron, W. Va.	A. Cameron, W. Va.	
E 3	MARIS, LOUVINA	Mar. 5, 1849 Washington Co., Pa.	A. Paradise, W. Va.	247
	Cain, David White	Dec. 13, 1842 Howard, W. Va.	July 8, 1892 Philoah, W. Va.	

Descendants of E 1 Farabee, Samuel

E 4	Cain, Rosetta	July 1, 1867 Howard, W. Va.	May 9, 1887 Philoah, W. Va.	
E 4	Cain, Luinda	Nov. 29, 1869 Howard, W. Va.	Feb. 28, 1870 Howard, W. Va.	
E 4	Cain, Margaret Ann	July 29, 1871 Howard, W. Va.	A. Black Betsey, W. Va.	250
E 4	Cain, Calvin	Jan. 11, 1873 Howard, W. Va.	A. Paradise, W. Va.	
E 4	Cain, Florence Emma	June 13, 1875 Howard, W. Va.	May 31, 1900 Philoah, W. Va.	
E 4	Cain, William Spencer	Jan. 5, 1878 Howard, W. Va.	A. Paradise, W. Va.	
E 4	Cain, Martha Jane	Apr. 8, 1879 Howard, W. Va.	Dec. 21, 1896 Philoah, W. Va.	
E 4	Cain, Ella Irena	Mar. 5, 1881 Howard, W. Va.	A. R. D. 1, Liberty, W. Va.	251
E 4	Cain, Enos Perry	June 8, 1883 Howard, W. Va.	Mar. 26, 1889 Philoah, W. Va.	
E 4	Cain, Minnie Ellen	Oct. 15, 1886 Philoah, W. Va.	A. Sigman, W. Va.	251
E 4	Cain, Jonathan Homer	June 18, 1889 Philoah, W. Va.	A. Hugheston, W. Va.	251
E 4	Cain, David Jefferson	Oct. 26, 1890 Philoah, W. Va.	Dec. 25, 1891 Philoah, W. Va.	
E 4	CAIN, MARGARET ANN	July 29, 1871 Marshall Co., W. Va.	A. Black Betsey, W. Va.	250
	Kessel, George Lightburn	Oct. 10, 1862 Jackson Co., W. Va.	A. Black Betsey, W. Va.	
E 5	Kessel, Docia Bell	Dec. 29, 1890 Jackson Co., W. Va.	A. Bee, W. Va.	251
E 5	Kessel, Nita Adaline	May 18, 1892 Putnam Co., W. Va.	A. Charleston, W. Va.	251
E 5	Kessel, Thomas Allen	Aug. 25, 1893 Jackson Co., W. Va.	Dec. 23, 1893 Jackson Co., W. Va.	
E 5	Kessel, Georgia Letha	Apr. 16, 1895 Putnam Co., W. Va.	A. Black Betsey, W. Va.	251
E 5	Kessel, Ardelia Blanch	July 11, 1897 Putnam Co., W. Va.	Dec. 27, 1909 Putnam Co., W. Va.	
E 5	Kessel, Mary Renna	Feb. 27, 1900 Putnam Co., W. Va.	A. Black Betsey, W. Va.	
E 5	Kessel, Thelma Pauline	Mar. 28, 1903 Mason Co., W. Va.	A. Black Betsey, W. Va.	
E 5	Kessel, Lloyd Franklin	Sept. 29, 1905 Putnam Co., W. Va.	A. Black Betsey, W. Va.	
E 5	Kessel, Ernie Oma	Feb. 3, 1909 Putnam Co., W. Va.	A. Black Betsey, W. Va.	
E 5	Kessel, Ernest Homer	Feb. 3, 1909 Putnam Co., W. Va.	A. Black Betsey, W. Va.	
E 5	Kessel, Ruby Mildred	May 7, 1911 Putnam Co., W. Va.	A. Black Betsey, W. Va.	
E 5	Kessel, Stella Marie	Aug. 16, 1913 Putnam Co., W. Va.	A. Black Betsey, W. Va.	

Descendants of E 1 Farabee, Samuel

E 5	KESSEL, DÓCIA BELL	Dec. 29, 1890 Jackson Co., W. Va.	A. Bee, W. Va.	250
	Jeffries, William Henry	June 13, 1883 Bee, W. Va.	A. Bee, W. Va.	
E 6	Jeffries, Atha Otho	Jan. 24, 1909 Bee, W. Va.	A. Bee, W. Va.	
E 6	Jeffries, Earley Lester	Sept. 26, 1911 Red House, W. Va.	A. Bee, W. Va.	
E 5	KESSEL, NITA ADALINE	May 18, 1892 Putnam Co., W. Va.	A. Charleston, W. Va.	250
	Kiser, Robert	(?) (?)	A. Charleston, W. Va.	
E 5	KESSEL, GEORGIA LETHA	Apr. 16, 1895 Putnam Co., W. Va.	A. Black Betsey, W. Va.	250
	Taylor, George Roscoe	(?) (?)	A. Black Betsey, W. Va.	
E 6	Taylor (boy)	(?) (?)	A. Black Betsey, W. Va.	
E 4	CAIN, ELLA IRENA	Mar. 5, 1881, Howard, Marshall Co., W. Va.	A. R. D. 1, Liberty, W. Va.	250
	Entzminger, Perry	Nov. 20, 1875 Mason Co., W. Va.	A. R. D. 1, Liberty, W. Va.	
E 5	Entzminger, Oshel	Jan. 3, 1902 Putnam Co., W. Va.	Jan. 3, 1902 Putnam Co., W. Va.	
E 5	Entzminger, Alta L.	Oct. 3, 1903 Jackson Co., W. Va.	A. R. D. 1, Liberty, W. Va.	
E 5	Entzminger, Belva E.	Mar. 9, 1906 Putnam Co., W. Va.	June 8, 1906 Putnam Co., W. Va.	
E 5	Entzminger, Eracie	Apr. 9, 1907 Putnam Co., W. Va.	A. R. D. 1, Liberty, W. Va.	
E 5	Entzminger, Sadie	Dec. 29, 1909 Putnam Co., W. Va.	A. R. D. 1, Liberty, W. Va.	
E 5	Entzminger, Earl	Oct. 13, 1913 Putnam Co., W. Va.	A. R. D. 1, Liberty, W. Va.	
E 4	CAIN, MINNIE ELLEN	Oct. 15, 1886 Philoah, W. Va.	A. Sigman, W. Va.	250
	Bowling, Henry	(?) (?)	A. Sigman, W. Va.	
E 5	Bowling, (?)	(?) (?)	A. Sigman, W. Va.	
E 5	Bowling, (?)	(?) (?)	A. Sigman, W. Va.	
E 5	Bowling, (?)	(?) (?)	A. Sigman, W. Va.	
E 5	Bowling, (?)	(?) (?)	A. Sigman, W. Va.	
E 4	CAIN, JONATHAN HOMER	June 18, 1889, Philoah, Putnam Co., W. Va.	A. Hugheston, W. Va.	250
	Bowling, Luetta	Nov. 5, 1893 Liberty, W. Va.	A. Hugheston, W. Va.	

Descendants of E 1 Farabee, Samuel

E 3	MARIS, MARY ALVILDA	Nov. 3, 1854 Washington Co., Pa.	A. R. D. 4, Box 55, Cameron, W. Va.	247
	Kittle, Samuel Edward	July 15, 1839 Marshall Co., W. Va.	A. R. D. 4, Box 55, Cameron, W. Va.	
E 4	Kittle, Susan Ann	May 9, 1875 Marshall Co., W. Va.	A. R. D. 1, West Finley, Pa.	252
E 4	Kittle, John Edward	Sept. 14, 1876 Marshall Co., W. Va.	A. R. D. 4, Box 58, Cameron, W. Va.	252
E 4	Kittle, William Francis	July 14, 1878 Marshall Co., W. Va.	Jan. 10, 1908 Marshall Co., W. Va.	
E 4	Kittle, Clara Virginia	Feb. 17, 1880 Marshall Co., W. Va.	A. R. D. 1, Box 69, Dallas, W. Va.	252
E 4	Kittle, Silas Burns	May 30, 1884 Marshall Co., W. Va.	A. R. D. 4, Box 55, Cameron, W. Va.	253
E 4	Kittle, Charles Spicer	Apr. 30, 1886 Marshall Co., W. Va.	A. R. D. 4, Box 55, Cameron, W. Va.	253
E 4	Kittle, Samuel Reuben	Aug. 9, 1888 Marshall Co., W. Va.	D. Marshall Co., W. Va.	
E 4	Kittle, Leona Dell	Feb. 8, 1891 Marshall Co., W. Va.	D. Marshall Co., W. Va.	
E 4	Kittle, Laura Bell	Feb. 8, 1891 Marshall Co., W. Va.	D. Marshall Co., W. Va.	
E 4	KITTLE, SUSAN ANN	May 9, 1875 Marshall Co., W. Va.	A. R. D. 1, West Finley, Pa.	252
	Ealy, Leroy Clark	Aug. 15, 1871 Washington Co., Pa.	A. R. D. 1, West Finley, Pa.	
E 5	Ealy, Charles Farabee	Feb. 8, 1897 Washington Co., Pa.	Feb. 21, 1897 Washington Co., Pa.	
E 5	Ealy, Albert Leo	Mar. 21, 1912 Washington Co., Pa.	A. R. D. 1, West Finley, Pa.	
E 5	Ealy, Minnie Arlenna	Dec. 31, 1913 Washington Co., Pa.	A. R. D. 1, West Finley, Pa.	
E 4	KITTLE, JOHN EDWARD	Sept. 14, 1876 Marshall Co., W. Va.	A. R. D. 4, Box 58, Cameron, W. Va.	252
	Brown, Rebecca	Mar. 30, 1876 Marshall Co., W. Va.	A. R. D. 4, Box 58, Cameron, W. Va.	
E 5	Kittle, Mary Eleanor	June 27, 1899 Marshall Co., W. Va.	A. R. D. 4, Box 58, Cameron, W. Va.	
E 5	Kittle, William Edward	Apr. 6, 1905 Marshall Co., W. Va.	A. R. D. 4, Box 58, Cameron, W. Va.	
E 5	Kittle, Selina	May 11, 1908 Marshall Co., W. Va.	A. R. D. 4, Box 58, Cameron, W. Va.	
E 4	KITTLE, CLARA VIRGINIA	Feb. 17, 1880 Marshall Co., W. Va.	A. R. D. 1, Box 69, Dallas, W. Va.	252
	Fish, Joseph Sylvester	Oct. 30, 1877 Marshall Co., W. Va.	A. R. D. 1, Box 69, Dallas, W. Va.	
E 5	Fish, Lester Lavander	Feb. 20, 1902 Marshall Co., W. Va.	A. R. D. 1, Box 69, Dallas, W. Va.	
E 5	Fish, Floyd Leroy	Oct. 8, 1903 Marshall Co., W. Va.	A. R. D. 1, Box 69, Dallas, W. Va.	

Descendants of E 1 Farabee, Samuel

E 5	Fish, Lawrence Edward	Nov. 16, 1905 Ohio Co., W. Va.	A. R. D. 1, Box 69, Dallas, W. Va.	
E 5	Fish, Willard Joseph	June 27, 1908 Marshall Co., W. Va.	A. R. D. 1, Box 69, Dallas, W. Va.	
E 5	Fish, Flora Virginia	Aug. 15, 1911 Marshall Co., W. Va.	A. R. D. 1, Box 69, Dallas, W. Va.	
E 5	Fish, Stacy Elwood	Dec. 31, 1913 Marshall Co., W. Va.	A. R. D. 1, Box 69, Dallas, W. Va.	
E 4	KITTLE, SILAS BURNS	May 30, 1884 Marshall Co., W. Va.	A. R. D. 4, Box 55, Cameron, W. Va.	252
	Henceroth, Ella Viola	Feb. 5, 1886 Marshall Co., W. Va.	A. R. D. 4, Box 55, Cameron, W. Va.	
E 5	Kittle, Forest Carl	Oct. 4, 1910 Ravenna, Ohio	A. R. D. 4, Box 55, Cameron, W. Va.	
E 4	KITTLE, CHARLES SPICER	Apr. 30, 1886 Marshall Co., W. Va.	A. R. D. 4, Box 55, Cameron, W. Va.	252
	Ingersoll, Audria Clone	Dec. 1, 1890 Marshall Co., W. Va.	A. R. D. 4, Box 55, Cameron, W. Va.	
E 5	Kittle, Lawrence Edward	Apr. 13, 1910 Marshall Co., W. Va.	A. R. D. 4, Box 55, Cameron, W. Va.	
E 5	Kittle, Arlenna Jane	June 20, 1911 Marshall Co., W. Va.	A. R. D. 4, Box 55, Cameron, W. Va.	
E 5	Kittle, Lillian May	Apr. 20, 1913 Marshall Co., Pa.	A. R. D. 4, Box 55, Cameron, W. Va.	
E 3	MARIS, PHOEBE ELIZABETH	Mar. 8, 1857 Washington Co., Pa.	A. 719 Jefferson Ave., Washington, Pa.	247
	Standiford, John Bain	May 6, 1844 Washington Co., Pa.	Aug. 9, 1908 Washington, Pa.	
E 4	Standiford, Stella May	Mar. 12, 1885 Glencaston, W. Va.	Sept. 1, 1907 Cameron, W. Va.	
E 4	Standiford, Elbert McCullough	Dec. 15, 1886 Cameron, W. Va.	A. 837 Allison Ave., Washington, Pa.	253
E 4	Standiford, Cecil Bain	Feb. 3, 1889 Cameron, W. Va.	Aug. 7, 1909 Washington, Pa.	
E 4	Standiford, Arthur Jesse	Sept. 2, 1892 Marshall Co., W. Va.	A. 719 Jefferson Ave., Washington, Pa.	253
E 4	STANDIFORD, ELBERT McCULLOUGH	Dec. 15, 1886 Cameron, W. Va.	A. 837 Allison Ave., Washington, Pa.	253
	Weir, Lavina Maud	Mar. 20, 1887 Washington Co., Pa.	A. 837 Allison Ave., Washington, Pa.	
E 5	Standiford, Earl Weir	Sept. 29, 1914 Washington, Pa.	A. 837 Allison Ave., Washington, Pa.	
E 4	STANDIFORD, ARTHUR JESSE	Sept. 2, 1892 Marshall Co., W. Va.	A. 719 Jefferson Ave., Washington, Pa.	253
	Rothermund, Ruth Ellen	Dec. 31, 1892 Martin's Ferry, Ohio	A. 719 Jefferson Ave., Washington, Pa.	
E 5	Standiford, Donald Lewis	Sept. 4, 1913 Washington, Pa.	A. 719 Jefferson Ave., Washington, Pa.	
E 5	Standiford, Ralph Jesse	Jan. 16, 1915 Washington, Pa.	A. 719 Jefferson Ave., Washington, Pa.	

Descendants of E 1 Farabee, Samuel

E 3	MARIS, GEORGE WASHINGTON	Oct. 2, 1860 Washington Co., Pa.	Feb. 3, 1908 Moundsville, W. Va.	248
	Sherman, Elizabeth	(?) (?)	D. Marshall Co., W. Va.	
	Morrow, Virginia B. (Now Myers)	(?) (?)	A. Jackson St., Moundsville, W. Va.	
E 4	Maris, John William A.	Aug. 25, 1884 Marshall Co., W. Va.	A. R. D. 4, Scenery Hill, Pa.	254
E 4	Maris, Francis Marion	June 18, 1887 Marshall Co., W. Va.	A. (?) (?)	254
E 4	Maris, Daniel J.	Aug. 29, 1891 Marshall Co., W. Va.	A. (?) (?) S. Dak.	
E 4	Maris, Celesta	(?) (?)	D. (?)	
E 4	Maris, Cecil	(?) (?)	D. (?) (?)	
E 4	MARIS, JOHN WILLIAM A.	Aug. 25, 1884 Marshall Co., W. Va.	A. R. D. 4, Box 87, Scenery Hill, Pa.	254
	Bellingsly, Carrie	(?) (?)	D. (?) (?)	
E 5	Maris, James Franklin	Nov. 19, 1905 (?)	D. (?) (?)	
E 4	MARIS, FRANCIS MARION	June 18, 1887 Marshall Co., W. Va.	(?) (?)	254
	Swihart, Emma	(?) (?)	(?) (?)	
E 3	MARIS, MARGARET MALISSA	Feb. 22, 1864 Washington Co., Pa.	D. Winter of 1884 Adaline, W. Va.	248
	Hartley, James	(?) Marshall Co., W. Va.	D. —, W. Va.	
E 4	Hartley, James Lee Warden	Apr. 4, 1882 Marshall Co., W. Va.	A. Adaline, W. Va.	
E 3	MARIS, WILLIAM CHRISTOPHER	Apr. 6, 1867 Marshall Co., W. Va.	A. R. D. 1, Scenery Hill, Pa.	248
	Robinson, Orlena Virginia	Nov. 14, 1874 Marshall Co., W. Va.	A. R. D. 1, Scenery Hill, Pa.	
E 4	Maris, Bertha Virginia	Jan. 13, 1897 Washington Co., Pa.	A. R. D. 1, Scenery Hill, Pa.	
E 4	Maris, Robert Wiley	Mar. 16, 1899 Washington Co., Pa.	A. R. D. 1, Scenery Hill, Pa.	

Descendants of F 1 Farabee, George

F 1	FARABEE, GEORGE	(?) 1771 Kent Co., Del.	D. Washington Co., Pa.	1
	Kelly, Rebecca	(?) (?)	D. Washington Co., Pa.	
F 2	Farabee, Cynthia	Mar. 6, 1801 Bucks Co., Pa.	July 14, 1858 Washington Co., Pa.	338
F 2	Farabee, Edward	(?) 1803 Bucks Co., Pa.	Oct., 1881 Muskingum Co., Ohio	255
F 2	Farabee, Levi	(?) (?) Pa.	D. Sparta, Pa.	
F 2	Farabee, Mary	(?) (?) Pa.	D. Washington Co., Pa.	270
F 2	Farabee, Ellen	(?) (?) Pa.	D. Washington Co., Pa.	279
F 2	Farabee, Samuel B.	Mar. 18, 1812 Washington Co., Pa.	May 4, 1872 Washington Co., Pa.	286
F 2	Farabee, David	(?) 1817 Washington Co., Pa.	D. 1882 —, W. Va.	288
F 2	Farabee, Phoebe	May, 1820 Washington Co., Pa.	Nov. 11, 1892 Washington Co., Pa.	285
F 2	FARABEE, EDWARD	(?) 1803 Bucks Co., Pa.	Oct., 1881 Muskingum Co., Ohio	255
	Plants, Catherine	June 13, 1808 Washington Co., Pa.	Dec. 22, 1886 Muskingum Co., Ohio	
F 3	Farabee, Rebecca	Nov. 29, 1828 Washington Co., Pa.	June 27, 1915 Zanesville, Ohio	255
F 3	Farabee, George	Nov. 8, 1830 Washington Co., Pa.	Feb. 4, 1904 Zanesville, Ohio	260
F 3	Farabee, Leonard	July 5, 1832 Washington Co., Pa.	Jan. 6, 1867 Chandlersville, Ohio	263
F 3	Farabee, Stacy	July 1, 1835 Washington Co., Pa.	Apr. 7, 1889 Saratoga, Ind.	263
F 3	Farabee, Jacob	Feb. 22, 1838 Washington Co., Pa.	Mar., 1915 Muskingum Co., Ohio	266
F 3	Farabee, Catherine	June, 1841 Washington Co., Pa.	D. —, Mo.	267
F 3	Farabee, John Plants	July 11, 1845 Washington Co., Pa.	A. Claysville, Pa.	267
F 3	Farabee, Elmus	Jan. 12, 1847 Washington Co., Pa.	Dec., 1847 Muskingum Co., Ohio	
F 3	Farabee, Thomson	July 15, 1849 Muskingum Co., Ohio	Dec., 1850 Muskingum Co., Ohio	
F 3	Farabee, Mary Jane	Sept. 15, 1852 Muskingum Co., Ohio	A. R. D. 6, Washington, Pa.	269
F 3	Farabee, Levina	July 5, 1856 Muskingum Co., Ohio	A. (Rix Mills) R. D. New Concord, Ohio	
F 3	FARABEE, REBECCA	Nov. 29, 1828 Washington Co., Pa.	June 27, 1915 Zanesville, Ohio	255
	Parkinson, Samuel McNary	July 17, 1827 Canonsburg, Pa.	Feb. 2, 1898 Zanesville, Ohio	

Descendants of F 1 Farabee, George

F 4	Parkinson, George Elmus	Apr. 1, 1850 Muskingum Co., Ohio	10 Davis St., Zanesville, Ohio	256
F 4	Parkinson, John Thomas	Feb. 22, 1852 Muskingum Co., Ohio	Jan. 3, 1861 Muskingum Co., Ohio	
F 4	Parkinson, Edward Farabee	Sept. 26, 1853 Muskingum Co., Ohio	609 Lee St., Zanesville, Ohio	256
F 4	Parkinson, Joseph William	Apr. 14, 1855 Zanesville, Ohio	437 Jackson St., Zanesville, Ohio	257
F 4	Parkinson, Sarah Catherine	Oct. 19, 1857 Muskingum Co., Ohio	Sept. 27, 1907 Zanesville, Ohio	258
F 4	Parkinson, Mary Eliza	Mar. 8, 1861 Muskingum Co., Ohio	Aug. 15, 1861 Muskingum Co., Ohio	
F 4	Parkinson, Flora Belle	Mar. 8, 1861 Muskingum Co., Ohio	Aug. 17, 1861 Muskingum Co., Ohio	
F 4	Parkinson, Samuel James	May 28, 1863 Muskingum Co., Ohio	R. D. 7, Wheeling Road, Zanesville, Ohio	259
F 4	Parkinson, Martha Arminta	Aug. 12, 1872 Muskingum Co., Ohio	Mar. 31, 1898 Zanesville, Ohio	261
F 4	PARKINSON, GEORGE ELMUS	Apr. 1, 1850 Muskingum Co., Ohio	10 Davis St., Zanesville, Ohio	256
	Hankinson, Celina Harriet	Apr. 7, 1854 Muskingum Co., Ohio	10 Davis St., Zanesville, Ohio	
F 5	Parkinson, Robert McNary	June 7, 1873 Muskingum Co., Ohio	6 Davis St., Zanesville, Ohio	256
F 5	Parkinson, Franklin Burns	Apr. 17, 1875 Zanesville, Ohio	Sept. 7, 1880 Zanesville, Ohio	
F 5	Parkinson, Lovina Ann	May 21, 1880 Zanesville, Ohio	May 18, 1883 Zanesville, Ohio	
F 5	Parkinson, Lucy Marie	Sept. 25, 1894 Zanesville, Ohio	503 Martin St., New Castle, Pa.	256
F 5	Parkinson, Cyrus Allen	Dec. 17, 1896 Zanesville, Ohio	10 Davis St., Zanesville, Ohio	
F 5	PARKINSON, ROBERT McNARY	June 7, 1873 Muskingum Co., Ohio	6 Davis St., Zanesville, Ohio	256
	Kaehlar, Elizabeth Katharine	July 2, 1877 Zanesville, Ohio	July 28, 1899 Zanesville, Ohio	
	Search, Mary Ellen	Apr. 29, 1882 Zanesville, Ohio	6 Davis St., Zanesville, Ohio	
F 6	Parkinson, Arthur Robert	Sept. 19, 1909 Zanesville, Ohio	Sept. 29, 1909 Zanesville, Ohio	
F 5	PARKINSON, LUCY MARIE	Sept. 25, 1894 Zanesville, Ohio	503 Martin St., New Castle, Pa.	256
	Clarkson, Harry Holden	May 30, 1891 Zanesville, Ohio	503 Martin St., New Castle, Pa.	
F 4	PARKINSON, EDWARD FARABEE	Sept. 26, 1853 Muskingum Co., Ohio	609 Lee St., Zanesville, Ohio	256
	Hankinson, Agnes Arminta	July 15, 1852 Nashport, Ohio	609 Lee St. Zanesville, Ohio	
F 5	Parkinson, John William	Oct. 27, 1875 Muskingum Co., Ohio	R. D. 6, Zanesville, Ohio	257

Descendants of F 1 Farabee, George

F 5	Parkinson, Charles Henry	Sept. 4, 1878 Muskingum Co., Ohio	July 31, 1899 Zanesville, Ohio	
F 5	Parkinson, Harry Enimet	Apr. 12, 1880 Muskingum Co., Ohio	R. D. 6, Zanesville, Ohio	
F 5	Parkinson, Edward Cleveland	June 16, 1884 Muskingum Co., Ohio	R. D. 6, Zanesville, Ohio	
F 5	Parkinson, Clarence Leslie	Oct. 17, 1886 Muskingum Co., Ohio	Monroe St., Zanesville, Ohio	257
F 5	Parkinson, Ollie May	Oct. 6, 1888 Muskingum Co., Ohio	Hall Ave., c/o J. W. Morgan, Zanesville, Ohio	257
F 5	Parkinson, Emma Katharine	Feb. 22, 1891 Muskingum Co., Ohio	May 1, 1898 Zanesville, Ohio	
F 5	Parkinson, Elizabeth Ellen	Apr. 6, 1893 Muskingum Co., Ohio	May, 1896 Zanesville, Ohio	
F 5	Parkinson, Blanche Belle	Apr. 24, 1895 Muskingum Co., Ohio	R. D. 6, Zanesville, Ohio	
F 5	PARKINSON, JOHN WILLIAM	Oct. 27, 1875 Muskingum Co., Ohio	R. D. 6, Zanesville, Ohio	256
	Frame, Maggie M.	Oct. 12, 1875 Muskingum Co., Ohio	R. D. 6, Zanesville, Ohio	
F 5	PARKINSON, CLARENCE LESLIE	Oct. 17, 1886 Muskingum Co., Ohio	Monroe St., Zanesville, Ohio	257
	Hoffman, Anna D.	1887 Muskingum Co., Ohio	Monroe St., Zanesville, Ohio	
F 6	Parkinson, Charles Emery	June 9, 1909 Zanesville, Ohio	Monroe St., Zanesville, Ohio	
F 6	Parkinson, Esther May	Jan. 25, 1912 Zanesville, Ohio	Monroe St., Zanesville, Ohio	
F 5	PARKINSON, OLLIE MAY	Oct. 6, 1888 Muskingum Co., Ohio	Hall Ave., c/o J. W. Morgan, Zanesville, Ohio	257
	Jones, Russell, Sr.	(?) Zanesville, Ohio	Hall Ave., c/o J. W. Morgan, Zanesville, Ohio	
F 6	Jones, Russell, Jr.	(?) Zanesville, Ohio	Hall Ave., c/o J. W. Morgan, Zanesville, Ohio	
F 6	Jones, Ernest	Aug. 9, 1908 Zanesville, Ohio	Hall Ave., c/o J. W. Morgan, Zanesville, Ohio	
F 6	Jones, Ruth	(?) Zanesville, Ohio	Hall Ave., c/o J. W. Morgan, Zanesville, Ohio	
F 6	Jones, Florian Frances	(?) Zanesville, Ohio	Hall Ave., c/o J. W. Morgan, Zanesville, Ohio	
F 4	PARKINSON, JOSEPH WILLIAM	Apr. 14, 1855 Zanesville, Ohio	437 Jackson St., Zanesville, Ohio	256
	McDonald, Louisa Helen	Dec. 13, 1863 Dayton, Ohio	Dec. 9, 1888 Zanesville, Ohio	
	Wilson, Emma Frances	Aug. 23, 1859 Zanesville, Ohio	437 Jackson St., Zanesville, Ohio	
F 5	Parkinson, William Walter	Oct. 18, 1891 Zanesville, Ohio	Hoge Ave. (Tile Dale), Zanesville, Ohio	258
F 5	Parkinson, Pearl Leslie	May 4, 1893 Zanesville, Ohio	Aug. 11, 1893 Zanesville, Ohio	

Descendants of F 1 Farabee, George

F 5	Parkinson, Lulu Louisa May	Dec. 28, 1897 Zanesville, Ohio	437 Jackson St., Zanesville, Ohio	256
F 5	PARKINSON, WILLIAM WALTER	Oct. 18, 1891 Zanesville, Ohio	Hoge Ave. (Tile Dale), Zanesville, Ohio	257
	Williams, Ollie Lee	(?) (?)	Hoge Ave. (Tile Dale), Zanesville, Ohio	
F 5	PARKINSON, LULU LOUISA MAY	Dec. 28, 1897 Zanesville, Ohio	437 Jackson St., Zanesville, Ohio	258
	Linscott, Ernest Raymond	(?) (?)	437 Jackson St., Zanesville, Ohio	
F 4	PARKINSON, SARAH CATHERINE	Oct. 19, 1857 Muskingum Co., Ohio	Sept. 27, 1907 Zanesville, Ohio	256
	Vaughn, George Edwin	July 18, 1849. New York, N. Y.	Apr. 10, 1914 Zanesville, Ohio	
F 5	Vaughn, Robert Franklin	Dec. 25, 1873 Muskingum Co., Ohio	(Wheeler Addition), Zanesville, Ohio	258
F 5	Vaughn, Charles Elmus	Sept. 15, 1875 Zanesville, Ohio	A. Cleveland, Ohio	
F 5	Vaughn, William Emerson	July 18, 1877 Zanesville, Ohio	D. 1879 Zanesville, Ohio	
F 5	Vaughn, Samuel Calvin	Sept. 1, 1879 Zanesville, Ohio	(Wheeler Addition), Zanesville, Ohio	259
F 5	Vaughn, Alva Carlyle	June 23, 1881 Zanesville, Ohio	709 Nashville Ave., New Orleans, La.	259
F 5	Vaughn, Clara Gilbertha	Jan. 23, 1885 Zanesville, Ohio	(Wheeler Addition), Zanesville, Ohio	259
F 5	Vaughn, Edna	Apr. 12, 1889 Zanesville, Ohio	Aug., 1889 Zanesville, Ohio	
F 5	Vaughn, Edgar	Apr. 12, 1889 Zanesville, Ohio	Aug., 1889 Zanesville, Ohio	
F 5	Vaughn, Kathryn Odessa	Feb. 26, 1901 Zanesville, Ohio	(Wheeler Addition), Zanesville, Ohio	
F 5	VAUGHN, ROBERT FRANKLIN	Dec. 25, 1873 Muskingum Co., Ohio	(Wheeler Addition), Zanesville, Ohio	258
	Wheeler, Carrie Ethel	Jan. 7, 1879 Muskingum Co., Ohio	(Wheeler Addition), Zanesville, Ohio	
F 6	Vaughn, Bertha	Apr. 12, 1902 Zanesville, Ohio	Apr. 14, 1902 Zanesville, Ohio	
F 6	Vaughn, Bernard George	June 26, 1904 Zanesville, Ohio	(Wheeler Addition), Zanesville, Ohio	
F 6	Vaughn, Bethabra Elizabeth	July 5, 1906 Zanesville, Ohio	(Wheeler Addition), Zanesville, Ohio	
F 6	Vaughn, Harold Emmet	Feb. 5, 1909 Zanesville, Ohio	(Wheeler Addition), Zanesville, Ohio	
F 6	Vaughn, Robert Lloyd	Aug. 15, 1911 Zanesville, Ohio	(Wheeler Addition), Zanesville, Ohio	
F 6	Vaughn, Lilian Evelyn	May 20, 1914 Zanesville, Ohio	(Wheeler Addition), Zanesville, Ohio	

Descendants of F 1 Farabee, George

F 5	VAUGHN, SAMUEL CALVIN	Sept. 1, 1879 Zanesville, Ohio	(Wheeler Addition), Zanesville, Ohio	258
	Hilyard, Elizabeth Ellen	Oct. 11, 1889 Junction City, Ohio	(Wheeler Addition), Zanesville, Ohio	
F 6	Vaughn, Goldie Almeda	Mar. 5, 1908 Junction City, Ohio	(Wheeler Addition), Zanesville, Ohio	
F 6	Vaughn, Herman Leroy	May 14, 1909 Junction City, Ohio	(Wheeler Addition), Zanesville, Ohio	
F 6	Vaughn, Velma Louisa	Jan. 22, 1911 Zanesville, Ohio	(Wheeler Addition), Zanesville, Ohio	
F 5	VAUGHN, ALVA CARLYLE	June 23, 1881 Zanesville, Ohio	709 Nashville Ave., New Orleans, La.	258
	Jenkins, Emma Abbott	Sept. 7, 1887 Zanesville, Ohio	709 Nashville Ave., New Orleans, La.	
F 6	Vaughn, Milton Alva	Apr., 1907 Cambridge, Ohio	709 Nashville Ave., New Orleans, La.	
F 6	Vaughn, Alwilda Louise	Aug. 5, 1910 Cleveland, Ohio	709 Nashville Ave., New Orleans, La.	
F 5	VAUGHN, CLARA GILBERTHA	Jan. 23, 1885 Zanesville, Ohio	(Wheeler Addition), Zanesville, Ohio	258
	Young, Ernest	Mar. 19, 1884 Zanesville, Ohio	(Wheeler Addition), Zanesville, Ohio	
F 6	Young, Frederick William	May 18, 1908 Zanesville, Ohio	(Wheeler Addition), Zanesville, Ohio	
F 6	Young, Gertrude Jeanette	Sept. 7, 1910 Zanesville, Ohio	(Wheeler Addition), Zanesville, Ohio	
F 6	Young, Homer Wiseman	May 29, 1912 Zanesville, Ohio	(Wheeler Addition), Zanesville, Ohio	
F 6	Young, Lois Leona	Sept. 3, 1914 Zanesville, Ohio	(Wheeler Addition), Zanesville, Ohio	
F 6	Young, Earl Raymond	Apr. 12, 1916 Zanesville, Ohio	(Wheeler Addition), Zanesville, Ohio	
F 4	PARKINSON, SAMUEL JAMES	May 28, 1863 Muskingum Co., Ohio	R. D. 7, Wheeling Road, Zanesville, Ohio	256
F 4	Farabee, Laura Etta	Apr. 1, 1866 Muskingum Co., Ohio	June 12, 1887 Muskingum Co., Ohio	267
	Taylor, Ollie May	Jan. 19, 1862 Zanesville, Ohio	R. D. 7, Wheeling Road, Zanesville, Ohio	
F 5	Parkinson, Iva May	June 5, 1888 Zanesville, Ohio	918 Marietta St. Zanesville, Ohio	260
F 5	Parkinson, James Leroy	May 29, 1890 Zanesville, Ohio	R. D. 7, Wheeling Road, Zanesville, Ohio	
F 5	Parkinson, Samuel Earl	Aug. 14, 1893 Zanesville, Ohio	R. D. 7, Wheeling Road, Zanesville, Ohio	
F 5	Parkinson, Bessie Elaine	Oct. 11, 1895 Zanesville, Ohio	R. D. 7, Wheeling Road, Zanesville, Ohio	
F 5	Parkinson, Pansy Rebecca	Jan. 27, 1898 Zanesville, Ohio	R. D. 7, Wheeling Road, Zanesville, Ohio	
F 5	Parkinson, Harriet Isabelle	Mar. 9, 1900 Zanesville, Ohio	R. D. 7, Wheeling Road, Zanesville, Ohio	

Descendants of F 1 Farabee, George

F 5	Parkinson, Gilbertha Levina	Mar. 15, 1902 Zanesville, Ohio	R. D. 7, Wheeling Road, Zanesville, Ohio	
F 5	Parkinson, Herbert George	Apr. 22, 1904 Zanesville, Ohio	R. D. 7, Wheeling Road, Zanesville, Ohio	
F 5	Parkinson, Gertrude Margarite	July 10, 1906 Zanesville, Ohio	R. D. 7, Wheeling Road, Zanesville, Ohio	
F 5	PARKINSON, IVA MAY	June 5, 1888 Zanesville, Ohio	918 Marietta St., Zanesville, Ohio	259
	Smith, Charles Joseph	May 14, 1885 Zanesville, Ohio	918 Marietta St., Zanesville, Ohio	
F 6	Smith, Charles Leo	Dec. 8, 1906 Zanesville, Ohio	918 Marietta St., Zanesville, Ohio	
F 6	Smith, Raymond Edward	Dec. 20, 1908 Zanesville, Ohio	918 Marietta St., Zanesville, Ohio	
F 6	Smith, Iva Loraine	Apr. 9, 1911 Zanesville, Ohio	918 Marietta St., Zanesville, Ohio	
F 4	PARKINSON, MARTHA ARMINTA	Aug. 12, 1872 Muskingum Co., Ohio	Mar. 31, 1898 Zanesville, Ohio	256
	Feaster, Clark	(?) (?)	A. (?) (?) Ind.	
F 5	Feaster, Grace May	Apr. 8, 1893 New Concord, Ohio	Mar., 1903 Cambridge, Ohio	
F 5	Feaster, Earl Ray	June 11, 1894 New Concord, Ohio	A. (?) (?)	
F 5	Feaster, Vernon Bazil	Dec. 9, 1895 Cambridge, Ohio	A. (?) (?)	
F 5	Feaster, Christina Belle	Dec. 31, 1896 New Concord, Ohio	A. (?) (?)	
F 3	FARABEE, GEORGE	Nov. 8, 1830 Washington Co., Pa.	Feb. 4, 1904 Zanesville, Ohio	255
	Williams, Rose Ann	Aug. 12, 1832 Norwich, Ohio	Oct. 15, 1894 Newark, Ohio	
F 4	Farabee, Elizabeth	May 24, 1855 Bridgeville, Ohio	R. D. 7, Box 105, Zanesville, Ohio	260
F 4	Farabee, James Alonzo	Feb. 24, 1858 Bridgeville, Ohio	162 N. Twelfth St., Newark, Ohio	261
F 4	Farabee, Rebecca Jane	Feb. 19, 1862 Bridgeville, Ohio	R. D. 8, Zanesville, Ohio	261
F 4	Farabee, Frank Jacob	Dec. 26, 1864 Sonora, Ohio	July 22, 1911 Sonora, Ohio	262
F 4	Farabee, Charles Clarence	Nov. 24, 1868 Sonora, Ohio	228 Race St., Newark, Ohio	262
F 4	Farabee, Harry Lee	Dec. 26, 1876 Sonora, Ohio	R. D. 8, Zanesville, Ohio	263
F 4	FARABEE, ELIZABETH	May 24, 1855 Bridgeville, Ohio	R. D. 7, Box 105, Zanesville, Ohio	260
	Wilson, George Washington	Feb. 11, 1854 Bridgeville, Ohio	R. D. 7, Box 105, Zanesville, Ohio	
F 5	Wilson, Anna Belle	Oct. 31, 1878 Newark, Ohio	Dec. 6, 1883 Newark, Ohio	

Descendants of F 1 Farabee, George

F 5	Wilson, Clara May	Aug. 2, 1889 Sonora, Ohio	104 Warwick Ave., Zanesville, Ohio	261
F 5	Wilson, Katharine Florence	Dec. 11, 1892 Newark, Ohio	R. D. 7, Box 105, Zanesville, Ohio	261
F 5	WILSON, CLARA MAY	Aug. 2, 1889 Sonora, Ohio	104 Warrick Ave., Zanesville, Ohio	261
	Hahn, John Gilbert	Dec. 1, 1887 Zanesville, Ohio	104 Warrick Ave., Zanesville, Ohio	
F 6	Hahn, Carl Gilbert	June 14, 1908 Zanesville, Ohio	104 Warrick Ave., Zanesville, Ohio	
F 6	Hahn, Mildred Elizabeth	Feb. 8, 1912 Zanesville, Ohio	104 Warrick Ave., Zanesville, Ohio	
F 6	Hahn, Frances Louise	Jan. 7, 1914 Zanesville, Ohio	104 Warrick Ave., Zanesville, Ohio	
F 6	Hahn, Edna May	Oct. 30, 1915 Zanesville, Ohio	104 Warrick Ave., Zanesville, Ohio	
F 5	WILSON, KATHARINE FLORENCE	Dec. 11, 1892 Newark, Ohio	R. D. 7, Box 105, Zanesville, Ohio	261
	Besser, Fred Rufus	Aug. 12, 1887 New Lexington, Ohio	R. D. 7, Box 105, Zanesville, Ohio	
F 6	Besser, Raymond Wilson	Dec. 5, 1910 Zanesville, Ohio	R. D. 7, Box 105, Zanesville, Ohio	
F 6	Besser, Charles Eugene	Mar. 19, 1912 Zanesville, Ohio	R. D. 7, Box 105, Zanesville, Ohio	
F 6	Besser, Eva Florence	May 17, 1916 Zanesville, Ohio	R. D. 7, Box 105, Zanesville, Ohio	
F 4	FARABEE, JAMES ALONZO	Feb. 24, 1858 Bridgeville, Ohio	162 N. Twelfth St., Newark, Ohio	260
	Swank, Josephine	May 5, 1861 (?)	162 N. Twelfth St., Newark, Ohio	
F 5	Farabee, Noah George	Jan. 31, 1880 Zanesville, Ohio	Apr. 30, 1911 Columbus, Ohio	261
F 5	Farabee, Della May	Feb. 5, 1882 Zanesville, Ohio	286 N. Cedar St., Newark, Ohio	261
F 5	FARABEE, NOAH GEORGE	Jan. 31, 1880 Zanesville, Ohio	Apr. 30, 1911 Columbus, Ohio	261
	Baker, Eva	Apr. 30, 1880 Licking Co., Ohio	A. Glenford, Ohio	
F 6	Farabee, Goldie May	Aug. 12, 1903 Newark, Ohio	A. Glenford, Ohio	
F 6	Farabee, Roy	Mar. 6, 1907 Newark, Ohio	A. Glenford, Ohio	
F 5	FARABEE, DELLA MAY	Feb. 5, 1882 Zanesville, Ohio	286 N. Cedar St., Newark, Ohio	261
	Halbrooks, Paul McCarrer	Aug. 5, 1877 Evansville, Ind.	286 N. Cedar St., Newark, Ohio	
F 4	FARABEE, REBECCA JANE	Feb. 19, 1862 Bridgeville, Ohio	R. D. 8, Zanesville, Ohio	260
	Swank, Noah	(?) (?)	R. D. 8, Zanesville, Ohio	

Descendants of F 1 Farabee, George

F 5	Swank, Della Maud	Nov. 10, 1881 Sonora, Ohio	Jan. 14, 1882 Muskingum Co., Ohio	
F 5	Swank, Clarence	Sept. 21, 1885 Muskingum Co., Ohio	Sturdevant's Store, Zanesville, Ohio	262
F 5	Swank, Ola	Oct. 22, 1888 Muskingum Co., Ohio	R. F. D. 8, Zanesville, Ohio	262
F 5	Swank, Arthur Eugene	Aug. 18, 1891 Muskingum Co., Ohio	(Mill Run), Zanesville, Ohio	262
F 5	Swank, Lewis	July 2, 1895 Muskingum Co., Ohio	R. D. 8, Zanesville, Ohio	
F 5	SWANK, CLARENCE	Sept. 21, 1885 Muskingum Co., Ohio	Sturdenvant's Store, Zanesville, Ohio	262
	Kline, Hilda	(?) (?)	Sturdevant's Store, Zanesville, Ohio	
F 5	SWANK, OLA	Oct. 22, 1888 Muskingum Co., Ohio	R. F. D. 8, Zanesville, Ohio	262
	Geyers, Harry	(?) (?)	R. F. D. 8, Zanesville, Ohio	
F 5	SWANK, ARTHUR EUGENE	Aug. 18, 1891 Muskingum Co., Ohio	(Mill Run), Zanesville, Ohio	262
	Fell, Margaret Ruth	July 31, 1892 Muskingum Co., Ohio	(Mill Run), Zanesville, Ohio	
F 6	Swank, Roberta Louise	July 6, 1913 Muskingum Co., Ohio	(Mill Run), Zanesville, Ohio	
F 4	FARABEE, FRANK JACOB	Dec. 26, 1864 Sonora, Ohio	June 22, 1911 Sonora, Ohio	260
	Watts, Mary Jane	Aug. 2, 1866 Sonora, Ohio	Jan. 5, 1902 Sonora, Ohio	
F 5	Farabee, Lloyd Grover	Oct. 28, 1886 Sonora, Ohio	1705 Englewood Ave., Akron, Ohio	262
F 5	Farabee, Wilbur Eugene	Jan. 29, 1888 Sonora, Ohio	c/o David N. Dailey, E. Pike Route, Zanesville, Ohio	
F 5	FARABEE, LLOYD GROVER	Oct. 28, 1886 Sonora, Ohio	1705 Englewood Ave., Akron, Ohio	262
	Darner, Annie Bell	Nov. 18, 1889 Norwich, Ohio	D. Nov. 13, 1911 (?)	
	Robinson, Mrs. Fannie May	Nov. 27, 1886 (?)	1705 Englewood Ave., Akron, Ohio	
F 6	Farabee, Hattie Elizabeth Elnor	Mar. 2, 1907 Zanesville, Ohio	1705 Englewood Ave., Akron, Ohio	
F 6	Farabee, Olive Roxine	Mar. 16, 1909 Norwich, Ohio	1705 Englewood Ave., Akron, Ohio	
F 4	FARABEE, CHARLES CLARENCE	Nov. 24, 1868 Sonora, Ohio	228 Race St., Newark, Ohio	260
	Henderson, Anna Jane	Apr. 23, 1869 Muskingum Co., Ohio	228 Race St., Newark, Ohio	
F 5	Farabee, Orris Douglas	Sept. 7, 1902 Newark, Ohio	228 Race St., Newark, Ohio	

Descendants of F 1 Farabee, George

F 4	FARABEE, HARRY LEE	Dec. 26, 1876 Sonora, Ohio	R. D. 8, Zanesville, Ohio	260
	Kinkade, Margaret Viola	Aug. 30, 1878 Zanesville, Ohio	R. D. 8, Zanesville, Ohio	
F 5	Farabee, Leroy	Jan. 30, 1899 Zanesville, Ohio	R. D. 8, Zanesville, Ohio	
F 5	Farabee, Ruth	Sept. 22, 1901 Zanesville, Ohio	Apr. 26, 1907 Zanesville, Ohio	
F 5	Farabee, Elmer	Nov. 17, 1903 Zanesville, Ohio	R. D. 8, Zanesville, Ohio	
F 5	Farabee, Madalene	Mar. 10, 1907 Zanesville, Ohio	R. D. 8, Zanesville, Ohio	
F 3	FARABEE, LEONARD	July 1, 1833 Washington Co., Pa.	Jan. 6, 1867 Chandlersville, Ohio	255
	Parkinson, Nancy	Sept. 10, 1836 (?)	July 6, 1908 Chandlersville, Ohio	
F 4	Farabee, Agnes Jane	Jan. 4, 1856 Muskingum Co., Ohio	A. Zanesville, Ohio	
F 4	Farabee, Mary E.	Jan. 29, 1861 Muskingum Co., Ohio	313 N. Seventh St., Zanesville, Ohio	263
F 4	FARABEE, MARY E.	Jan. 29, 1861 Muskingum Co., Ohio	313 N. Seventh St., Zanesville, Ohio	263
	Grapes, Harry Francis	Jan. 30, 1859 Roseville, Ohio	313 N. Seventh St., Zanesville, Ohio	
F 5	Grapes, Ida Roberta Ellen	June 7, 1881 Zanesville, Ohio	313 N. Seventh St., Zanesville, Ohio	263
F 5	Grapes, Dana Judson	Aug. 23, 1886 Zanesville, Ohio	313 N. Seventh St., Zanesville, Ohio	
F 5	Grapes, Lena Belle	May 14, 1891 Zanesville, Ohio	313 N. Seventh St., Zanesville, Ohio	
F 5	Grapes, Gertrude Maud	Dec. 20, 1899 Zanesville, Ohio	313 N. Seventh St., Zanesville, Ohio	
F 5	GRAPES, IDA ROBERTA ELLEN	June 7, 1881 Zanesville, Ohio	313 N. Seventh St., Zanesville, Ohio	263
	Bell, Bert H.	Sept. 30, 1876 Cumberland, Ohio	313 N. Seventh St., Zanesville, Ohio	
F 6	Bell, Marie Catherine	Mar. 5, 1902 Zanesville, Ohio	313 N. Seventh St., Zanesville, Ohio	
F 6	Bell, Grayson Francis	Sept. 17, 1905 Zanesville, Ohio	313 N. Seventh St., Zanesville, Ohio	
F 6	Bell, Charles Alfred	Apr. 14, 1912 Zanesville, Ohio	313 N. Seventh St., Zanesville, Ohio	
F 3	FARABEE, STACY	July 1, 1835 Washington Co., Pa.	Apr. 7, 1889 Saratoga, Ind.	255
	Hixenbaugh, Elizabeth	Nov. 12, 1840 Piedmont, Md.	R. D. 6, Travers City, Mich.	
F 4	Farabee, John William	Oct. 25, 1865 Washington Co., Pa.	R. D. 37, Union City, Ind.	264

Descendants of F 1 Farabee, George

F 4	Farabee, Samuel Frederick	Apr. 27, 1867 Muskingum Co., Ohio	1106 N. Elm St., Fort Wayne, Ind.	264
F 4	Farabee, Viola Jane	July 3, 1869 Muskingum Co., Ohio	A. Saratoga, Ind.	265
F 4	Farabee, Eddie	1872 Darke Co., Ohio	Died young, Roseville, Ohio	
F 4	Farabee, Mary Eveline	Nov. 27, 1874 Darke Co., Ohio	R. D. 14, Ridgeville, Ind.	265
F 4	Farabee, Adaline	July 15, 1877 Darke Co., Ohio	R. D. 6, Travers City, Mich.	265
F 4	Farabee, Joseph Franklin	Mar. 6, 1879 Darke Co., Ohio	R. D. 36, Union City, Ind.	266
F 4	Farabee, Ella	Sept. 20, 1883 Saratoga, Ind.	R. D. 12, Ridgeville, Ind.	266
F 4	FARABEE, JOHN WILLIAM	Oct. 25, 1865 Washington Co., Pa.	R. D. 37, Union City, Ind.	263
	Warren, Lillie Catherine	Aug. 9, 1870 Randolph Co., Ind.	R. D. 37, Union City, Ind.	
F 5	Farabee, Elihu Frederick	Dec. 1, 1892 Saratoga, Ind.	R. D. 37, Union City, Ind.	
F 5	Farabee, Homer Clinton	Jan. 25, 1897 Saratoga, Ind.	R. D. 37, Union City, Ind.	
F 5	Farabee, William Ralph	Dec. 14, 1898 Saratoga, Ind.	R. D. 37 Union City, Ind.	
F 4	FARABEE, SAMUEL FREDERICK	Apr. 27, 1867 Muskingum Co., Ohio	1106 N. Elm St., Fort Wayne, Ind.	264
	Welch, Addie	Nov. 27, 1871 Portland, Ind.	1106 N. Elm St., Fort Wayne, Ind.	
F 5	Farabee, Daisy Envil	Aug. 14, 1889 Portland, Ind.	A. Fowlerton, Ind.	265
F 5	Farabee, Gracie Leona	Mar. 30, 1892 Portland, Ind.	Mar. 5, 1893 Fort Recovery, Ohio	
F 5	Farabee, Villa Viola	Feb. 23, 1894 Saratoga, Ind.	1106 N. Elm St., Fort Wayne, Ind.	265
F 5	Farabee, Garnet Edna	Sept. 12, 1896 Saratoga, Ind.	1106 N. Elm St., Fort Wayne, Ind.	
F 5	Farabee, Mary Agnes	Jan. 10, 1899 Saratoga, Ind.	1106 N. Elm St., Fort Wayne, Ind.	
F 5	Farabee, Harry Franklin	June 27, 1901 Saratoga, Ind.	1106 N. Elm St., Fort Wayne, Ind.	
F 5	Farabee, Minnie Rosella	Oct. 2, 1905 Fowlerton, Ind.	1106 N. Elm St., Fort Wayne, Ind.	
F 5	Farabee, Joseph Merritt	Apr. 6, 1909 Fowlerton, Ind.	May 12, 1909 Fowlerton, Ind.	
F 5	Farabee, Nora Helen	Dec. 8, 1910 Fowlerton, Ind.	1106 N. Elm St., Fort Wayne, Ind.	
F 5	Farabee, Dorothy Maxine	Mar. 13, 1914 Fort Wayne, Ind.	Mar. 13, 1914 Fort Wayne, Ind.	

Descendants of F 1 Farabee, George

F 5	FARABEE, DAISY ENVIL	Aug. 14, 1889 Portland, Ind.	A. Fowlerton, Ind.	264
	Havens, Benjamin Harrison	June 9, 1888 Grant Co., Ind.	A. Fowlerton, Ind.	
F 6	Havens, Daisy Edna	May 2, 1910 Fowlerton, Ind.	Dec. 7, 1910 Fowlerton, Ind.	
F 6	Havens, Harry Benjamin	Sept. 10, 1911 Fowlerton, Ind.	A. Fowlerton, Ind.	
F 6	Havens, Dessie	Jan. 3, 1914 Fowlerton, Ind.	Jan. 4, 1914 Fowlerton, Ind.	
F 5	FARABEE, VILLA VIOLA	Feb. 23, 1894 Saratoga, Ind.	1106 N. Elm St., Port Wayne, Ind.	264
	Hayden, Verl Nathaniel	Mar. 14, 1895 Stockport, Ind.	1106 N. Elm St., Port Wayne, Ind.	
F 6	Hayden, Herald Allen	May 18, 1914 Port Wayne, Ind.	1106 N. Elm St., Port Wayne, Ind.	
F 4	FARABEE, VIOLA JANE	July 3, 1869 Muskingum Co., Ohio	A. Saratoga, Ind.	264
	Fields, Joseph Thomas	Nov. 14, 1870 Saratoga, Ind.	A. Saratoga, Ind.	
F 5	Fields, John Frederick	Jan. 13, 1891 Saratoga, Ind.	A. Saratoga, Ind.	265
F 5	FIELDS, JOHN FREDERICK	Jan. 13, 1891 Saratoga, Ind.	A. Saratoga, Ind.	265
	McGriff, Edith	Feb., 1894 Deerfield, Ind.	A. Saratoga, Ind.	
F 6	Fields, Thelma Pauline	Oct. 29, 1913 Logansport, Ind.	A. Saratoga, Ind.	
F 4	FARABEE, MARY EVELINE	Nov. 27, 1874 Darke Co., Ohio	R. D. 14, Ridgeville, Ind.	264
	Warren, John Wesley	Sept. 21, 1868 North Salem, Ind.	R. D. 14, Ridgeville, Ind.	
F 5	Warren, Hattie	Jan. 7, 1894 Saratoga, Ind.	R. D. 14, Ridgeville, Ind.	
F 5	Warren, Lester	June 30, 1896 Saratoga, Ind.	Sept. 17, 1899 Saratoga, Ind.	
F 5	Warren, Doris Elizabeth	June 2, 1899 Saratoga, Ind.	R. D. 14, Ridgeville, Ind.	
F 5	Warren, Virginia Ruth	Nov. 24, 1910 Saratoga, Ind.	R. D. 14, Ridgeville, Ind.	
F 4	FARABEE, ADALINE	July 15, 1877 Darke Co., Ohio	R. D. 6, Travers City, Mich.	264
	North, Arthur	(?) Randolph Co., Ind.	R. D. 6, Traverse City, Mich.	
F 5	North, Thelma	(?) (?)	Died young (?)	
F 5	North, Guy	(?) (?)	R. D. 6, Traverse City, Mich.	
F 5	North, Orval	(?) (?)	Died young (?)	

Descendants of F 1 Farabee, George

F 5	North, James Orla	(?) (?)	R. D. 6, Traverse City, Mich.	
F 5	North, Iva	(?) (?)	Died young (?)	
F 5	North, Carl	(?) (?)	R. D. 6, Traverse City, Mich.	
F 5	North, Walter	(?) (?)	R. D. 6, Traverse City, Mich.	
F 5	North, Gladys	(?) (?)	R. D. 6, Traverse City, Mich.	
F 5	North, Dorothy Elizabeth	(?) (?)	R. D. 6, Traverse City, Mich.	
F 4	FARABEE, JOSEPH FRANKLIN	Mar. 6, 1879 Darke Co., Ohio	R. D. 36, Union City, Ind.	264
	Baird, Mattie	Aug. 24, 1879 Saratoga, Ind.	R. D. 36, Union City, Ind.	
F 5	Farabee, Hazel Louretta	Sept. 30, 1898 Saratoga, Ind.	R. D. 36, Union City, Ind.	
F 5	Farabee, James Orla	July 17, 1900 (?) Ind.	R. D. 36, Union City, Ind.	
F 4	FARABEE, ELLA	Sept. 20, 1883 Saratoga, Ind.	R. D. 12, Ridgeville, Ind.	264
	Ritnour, William	(?) 1866 Ridgeville, Ind.	R. D. 12, Ridgeville, Ind.	
F 5	Ritnour, Pauline Elizabeth	Dec. 25, 1904 Ridgeville, Ind.	R. D. 12, Ridgeville, Ind.	
F 5	Ritnour, William Bacil	Dec. 23, 1906 Ridgeville, Ind.	R. D. 12, Ridgeville, Ind.	
F 5	Ritnour, James Frederick	(?) Ridgeville, Ind.	R. D. 12, Ridgeville, Ind.	
F 3	FARABEE, JACOB	Feb. 22, 1838 Washington Co., Pa.	Mar., 1915 Muskingum Co., Ohio	255
	Williams, Matilda	(?) Muskingum Co., Ohio	D. 1869 Muskingum Co., Ohio	
	Williams, Elizabeth	(?) Muskingum Co., Ohio	R. D. 8, Zanesville, Ohio	
F 4	Farabee, Laura Etta	Apr. 1, 1866 Muskingum Co., Ohio	June 12, 1887 Muskingum Co., Ohio	267
F 4	Farabee, William	July 16, 1867 Muskingum Co., Ohio	R. D. 8, Zanesville, Ohio	
F 4	Farabee, Emma Jane	May 19, 1872 Zanesville, Ohio	957 Harrison Ave., Columbus, Ohio	267
F 4	Farabee, Chloe	June 14, 1874 Muskingum Co., Ohio	R. D. 8, Zanesville, Ohio	267
F 4	Farabee, John	Apr. 12, 1876 Muskingum Co., Ohio	Feb. 21, 1878 Muskingum Co., Ohio	
F 4	Farabee, Myrtle	Nov. 27, 1877 Muskingum Co., Ohio	R. D. 2, Sonora, Ohio	267
F 4	Farabee, Cora	May 10, 1880 Muskingum Co., Ohio	R. D. 8, Zanesville, Ohio	

Descendants of F 1 Farabee, George

F 4	FARABEE, LAURA ETTA	Apr. 1, 1866 Muskingum Co., Ohio	June 12, 1887 Muskingum Co., Ohio	266
F 4	Parkinson, Samuel James	May 28, 1863 Muskingum Co., Ohio	R. D. 7 (Wheeling Road), Zanesville, Ohio	259
F 4	FARABEE, EMMA JANE	May 19, 1872 Zanesville, Ohio	957 Harrison Ave., Columbus, Ohio	266
	Avery, James Albert	Sept. 17, 1866 Newark, Ohio	957 Harrison Ave., Columbus, Ohio	
F 5	Avery, Bessie May	Spring of 1892 Newark, Ohio	D. Autumn of 1892 Newark, Ohio	
F 5	Avery, James Rollin	Jan. 22, 1894 Newark, Ohio	957 Harrison Ave., Columbus, Ohio	
F 5	Avery, Mary Elizabeth	Apr. 3, 1896 Columbus, Ohio	957 Harrison Ave., Columbus, Ohio	
F 5	Avery, Anna Isabel	Jan. 3, 1899 Columbus, Ohio	July 15, 1912 Columbus, Ohio	
F 5	Avery, Florence Grace	June, 1901 Columbus, Ohio	June, 1901 Columbus, Ohio	
F 5	Avery, Joseph Eugene	July 16, 1903 Columbus, Ohio	957 Harrison Ave., Columbus, Ohio	
F 4	FARABEE, CHLOE	June 14, 1874 Muskingum Co., Ohio	R. D. 8, Zanesville, Ohio	266
	Grear, Howard	June 21, 1867 Muskingum Co., Ohio	R. D. 8, Zanesville, Ohio	
F 5	Grear, Katheron Mae	June 12, 1896 Muskingum Co., Ohio	R. D. 8, Zanesville, Ohio	
F 5	Grear, Sarah Elizabeth	June 2, 1899 Muskingum Co., Ohio	R. D. 8, Zanesville, Ohio	
F 5	Grear, Clarence Lee	June 5, 1906 Muskingum Co., Ohio	R. D. 8, Zanesville, Ohio.	
F 5	Grear, Millard Emanuel	Oct. 2, 1911 Muskingum Co., Ohio	R. D. 8, Zanesville, Ohio	
F 4	FARABEE, MYRTLE	Nov. 27, 1877 Muskingum Co., Ohio	R. D 2, Sonora, Ohio	266
	Cullins, Harvey	(?) (?)	R. D. 2, Sonora, Ohio	
F 3	FARABEE, CATHERINE	(?) Washington Co., Pa.	D. (?) (?) Mo.	255
	Day, Nathan	(?) (?)	D. (?) (?)	
F 4	Day, Hugh	(?) (?)	D. (?) (?)	
F 3	FARABEE, JOHN PLANTS	July 11, 1845 Washington Co., Pa.	A. Claysville, Pa.	255
	Hixenbaugh, Mary Keziah	Apr. 23, 1849 (?) Md.	Jan. 29, 1900 Washington Co., Pa.	
F 4	Farabee, John Oliver	July 5, 1867 Washington Co., Pa.	5836 Wise Ave., St. Louis, Mo.	268
F 4	Farabee, Flora Adaline	Feb. 1, 1871 Washington Co., Pa.	R. D. 3, Ashland, Va.	268

Descendants of F 1 Farabee, George

F 4	Farabee, Isa Belle	Nov. 20, 1872 Washington Co., Pa.	28 Cromwell Ave., Wheeling, W. Va.	268
F 4	Farabee, Charles Wesley	Mar. 17, 1875 Washington Co., Pa.	R. D. 3 (Pancake), Washington, Pa.	269
F 4	Farabee, Elizabeth Idella	Sept. 25, 1876 Washington Co., Pa.	4545 Papin St., St. Louis, Mo.	269
F 4	Farabee, Lewis Clifton	Dec. 5, 1878 Washington Co., Pa.	Nov. 20, 1890 Washington Co., Pa.	
F 4	Farabee, Herschel Herbert	May 12, 1881 Washington Co., Pa.	4545 Papin St., St. Louis, Mo.	
F 4	Farabee, Archie Taylor	Mar. 28, 1883 Washington Co., Pa.	Apr. 21, 1887 Washington Co., Pa.	
F 4	Farabee, Etha Alcinda	July 4, 1885 Washington Co., Pa.	R. D. 5, Claysville, Pa.	269
F 4	Farabee, Perry Leroy	Apr. 21, 1888 Washington Co., Pa.	4565 Page Boulevard, St. Louis, Mo.	269
F 4	Farabee, Robert Israel	May 25, 1891 Washington Co., Pa.	4565 Page Boulevard, St. Louis, Mo.	
F 4	FARABEE, JOHN OLIVER	July 5, 1867 Washington Co., Pa.	5836 Wise Ave., St. Louis, Mo.	267
	Fields, Ida Jane	Apr. 21, 1889 Washington Co., Pa.	5836 Wise Ave., St. Louis, Mo.	
F 5	Farabee, William Perry	Apr. 16, 1906 Chipley, Fla.	5836 Wise Ave., St. Louis, Mo.	
F 5	Farabee, John Elmer	May 5, 1910 St. Louis, Mo.	5836 Wise Ave., St. Louis, Mo.	
F 4	FARABEE, FLORA ADALINE	Feb. 1, 1871 Washington Co., Pa.	R. D. 3, Ashland, Va.	267
	Fetty, Charles A.	Aug. 15, 1863 (?) W. Va.	R. D. 3, Ashland, Va.	
F 5	Fetty, Dora Ellen	May 28, 1896 Denton, Mich.	R. D. 3, Ashland, Va.	
F 5	Fetty, Clara Bell	Apr. 9, 1898 Denton, Mich.	R. D. 3, Ashland, Va.	
F 5	Fetty, Roy John	May 17, 1901 Denton, Mich.	R. D. 3, Ashland, Va.	
F 5	Fetty, Lewis Earl	Oct. 26, 1906 Ashland, Va.	R. D. 3, Ashland, Va.	
F 5	Fetty, Melba Elizabeth	Oct. 11, 1912 Ashland, Va.	R. D. 3, Ashland, Va.	
F 4	FARABEE, ISA BELLE	Nov. 20, 1872 Washington Co., Pa.	28 Cromwell Ave., Wheeling, W. Va.	268
	Emery, John H.	Feb. 20, 1871 West Alexander, Pa.	28 Cromwell Ave., Wheeling, W. Va.	
F 5	Emery, George Raymond	Sept. 21, 1893 Allegheny, Pa.	28 Cromwell Ave., Wheeling, W. Va.	
F 5	Emery, Edna Belle	Aug. 29, 1895 Allegheny, Pa.	28 Cromwell Ave., Wheeling, W. Va.	
F 5	Emery, Mable Adaline	Oct. 21, 1898 Allegheny, Pa.	28 Cromwell Ave., Wheeling, W. Va.	

Descendants of F 1 Farabee, George

F 5	Emery, John Farabee	Jan. 22, 1900 Claysville, Pa.	Mar. 22, 1900 Claysville, Pa.	
F 4	FARABEE, CHARLES WESLEY	Mar. 17, 1875 Washington Co., Pa.	R. D. 4 (Pancake), Washington, Pa.	268
	Plants, Sarah Viola	May 12, 1878 Washington Co., Pa.	R. D. 4 (Pancake), Washington, Pa.	
F 5	Farabee, Willard Atlee	Nov. 4, 1909 Ashland, Va.	R. D. 4 (Pancake), Washington, Pa.	
F 4	FARABEE, ELIZABETH IDELLA	Sept. 25, 1876 Washington Co., Pa.	4545 Papin St., St. Louis, Mo.	268
	Thompson, George W.	Aug. 16, 1868 Washington Co., Pa.	4545 Papin St., St. Louis, Mo.	
F 5	Thompson, John Homer	Jan. 14, 1898 Claysville, Pa.	4545 Papin St., St. Louis, Mo.	
F 5	Thompson, Chester Avery	Nov. 4, 1903 St. Louis, Mo.	4545 Papin St., St. Louis, Mo.	
F 5	Thompson, Howard Riddle	Aug. 14, 1905 St. Louis, Mo.	4545 Papin St., St. Louis, Mo.	
F 4	FARABEE, ETHA ALCINDA	July 4, 1885 Washington Co., Pa.	R. D. 5, Claysville, Pa.	268
	Day, Herschel Samuel	Aug. 29, 1877 Washington Co., Pa.	R. D. 5, Claysville, Pa.	
F 5	Day, Glenn Donald	Apr. 22, 1906 Claysville, Pa.	R. D. 5, Claysville, Pa.	
F 5	Day, Mary Evelyn	Mar. 27, 1908 Claysville, Pa.	R. D. 5, Claysville, Pa.	
F 5	Day, Gladys Mae	Nov. 2, 1911 Claysville, Pa.	R. D. 5, Claysville, Pa.	
F 4	FARABEE, PERRY LEROY	Apr. 21, 1888 Washington Co., Pa.	4545 Papin St., St. Louis, Mo.	268
	Ready, Nellie	(?) St. Louis, Mo.	4545 Papin St., St. Louis, Mo.	
F 5	Farabee, John Perry	Sept. 6, 1915 St. Louis, Mo.	4545 Papin St., St. Louis, Mo.	
F 3	FARABEE, MARY JANE	Sept. 15, 1852 Muskingum Co., Ohio	R. D. 6, Washington, Pa.	255
	Hixenbaugh, William Aden	Apr. 12, 1847 Frostburg, Md.	R. D. 6, Washington, Pa.	
F 4	Hixenbaugh, Idonia Bell	July 4, 1873 Prosperity, Pa.	A. Claysville, Pa.	270
F 4	Hixenbaugh, William Lewis	Nov. 26, 1875 Prosperity, Pa.	Irwin St., Claysville, Pa.	270
F 4	Hixenbaugh, Mary Ellen	Apr. 2, 1878 Prosperity, Pa.	R. D. 7, Washington, Pa.	270
F 4	Hixenbaugh, Thomas Foster	June 11, 1881 Prosperity, Pa.	R. D. 6, Washington, Pa.	
F 4	Hixenbaugh, Jennie	May 8, 1883 Prosperity, Pa.	A. Mingo Junction, Ohio	270
F 4	Hixenbaugh, Arthur Smith	Sept. 3, 1889 Prosperity, Pa.	Oct. 21, 1894 Prosperity, Pa.	

Descendants of F 1 Farabee, George

F 4	Hixenbaugh, Anna Mabel	Sept. 27, 1893 Prosperity, Pa.	R. D. 7, or 8, Washington, Pa.	270
F 4	HIXENBAUGH, IDONIA BELL	July 4, 1873 Prosperity, Pa.	A. Claysville, Pa.	269
	Elliott, Franklin Hudson	Oct. 7, 1864 Washington Co., Pa.	A. Claysville, Pa.	
F 5	Elliott, Edwin Hudson	Oct. 3, 1897 Washington Co., Pa.	A. Claysville, Pa.	
F 4	HIXENBAUGH, WILLIAM LEWIS	Nov. 26, 1875 Prosperity, Pa.	Irwin St., Claysville, Pa.	269
	Stollar, Jennie	May 24, 1875 Washington Co., Pa.	Irwin St., Claysville, Pa.	
F 5	Hixenbaugh, Benjamin Arthur	Feb. 6, 1903 Washington Co., Pa.	Feb. 8, 1903 Washington Co., Pa.	
F 5	Hixenbaugh, Vaughn	June 7, 1904 Washington Co., Pa.	Irwin St., Claysville, Pa.	
F 4	HIXENBAUGH, MARY ELLEN	Apr. 2, 1878 Prosperity, Pa.	R. D. 7, Washington, Pa.	269
	Elliott, James Lewis	Feb. 9, 1870 Claysville, Pa.	R. D. 7, Washington, Pa.	
F 5	Elliott, Alonzo Ralph	June 22, 1903 Amity, Pa.	R. D. 7, Washington, Pa.	
F 5	Elliott, Robert Paul	Nov. 13, 1912 Taylorstown, Pa.	R. D. 7, Washington, Pa.	
F 4	HIXENBAUGH, JENNIE	May 8, 1883 Prosperity, Pa.	A. Mingo Junction, Ohio	269
	Buchanan, Charles H.	1879 New Martinsville, W. Va.	A. Mingo Junction, Ohio	
F 5	Buchanan, Vaughn Martin	Oct. 7, 1914 New Martinsville, W. Va.	A. Mingo Junction, Ohio	
F 4	HIXENBAUGH, ANNA MABEL	Sept. 27, 1893 Prosperity, Pa.	R. D. 7, or 8, Washington, Pa.	270
	Gatten, William	(?) 1890 Parkersburg, W. Va.	R. D. 7, or 8, Washington, Pa.	
F 2	FARABEE, MARY	(?) (?)	D. (?) Washington Co., Pa.	255
	Lindley, Daniel	(?) (?)	D. (?) (?)	
F 3	Lindley, Melissa	Oct. 15, 1834 Washington Co., Pa.	Oct. 23, 1905 Washington, Pa.	271
F 3	Lindley, William Leonard	June 6, 1835 Washington Co., Pa.	S. and S. Home, Burkett, Neb.	272
F 3	Lindley, Henry H.	(?) Washington Co., Pa.	D. in the army (Civil War)	
F 3	Lindley, Sarah Jane	(?) Washington Co., Pa.	Feb. 1, 1900 Washington, Pa.	274
F 3	Lindley, Cyrus	Nov. 16, 1840 Prosperity, Pa.	Jan. 17, 1908 Washington, Pa.	277

Descendants of F 1 Farabee, George

F 3	LINDLEY, MELISSA	Oct. 15, 1834 Washington Co., Pa.	Oct. 23, 1905 Washington, Pa.	270
	McDaniel, William	Sept. 5, 1831 Washington, Pa.	Dec. 30, 1907 Washington, Pa.	
F 4	McDaniel, Nannie B.	May 3, 1856 Washington, Pa.	July 30, 1859 Washington, Pa.	
F 4	McDaniel, Mary Jane	June 15, 1860 Washington, Pa.	64 South St., Washington, Pa.	271
F 4	McDaniel, Frank F.	Apr. 1, 1862 Washington, Pa.	A. E. Buffalo, Pa.	272
F 4	McDANIEL, MARY JANE	June 15, 1860 Washington, Pa.	64 South St., Washington, Pa.	271
	Agnew, Thomas Bryson	July 16, 1852 Washington, Pa.	64 South St., Washington, Pa.	
F 5	Agnew, William McDaniel	Jan. 6, 1879 Washington, Pa.	A. Carnegie, Pa.	271
F 5	Agnew, Alice Pearl	Dec. 4, 1884 Washington, Pa.	99 Murry Ave., Washington, Pa.	271
F 5	Agnew, Susan Nicholson	July 18, 1897 Washington, Pa.	64 South St., Washington, Pa.	
F 5	Agnew, Mütter Wilson	Jan. 23, 1901 Washington, Pa.	64 South St., Washington, Pa.	
F 5	AGNEW, WILLIAM McDANIEL	Jan. 6, 1879 Washington, Pa.	A. Carnegie, Pa.	271
	Malone, Mary Jemima	Sept. 28, 1878 Venice, Pa.	A. Carnegie, Pa.	
F 6	Agnew, Donald	June 3, 1902 Sheridan, Pa.	A. Carnegie, Pa.	
F 6	Agnew, Legrand	Dec. 17, 1903 Canonsburg, Pa.	Jan. 12, 1904 Canonsburg, Pa.	
F 6	Agnew, Anna Delores	Feb. 2, 1906 Canonsburg, Pa.	A. Carnegie, Pa.	
F 6	Agnew, Mildred Jean	Apr. 6, 1908 Carnegie, Pa.	A. Carnegie, Pa.	
F 6	Agnew, Helen Melissa	June 15, 1910 Carnegie, Pa.	A. Carnegie, Pa.	
F 5	AGNEW, ALICE PEARL	Dec. 4, 1884 Washington, Pa.	99 Murry Ave., Washington, Pa.	271
	Paul, Clyde	Dec. 18, 1879 Lone Pine, Pa.	99 Murry Ave., Washington, Pa.	
F 6	Paul, Mary Agnew	Dec. 18, 1903 Washington, Pa.	99 Murry Ave., Washington, Pa.	
F 6	Paul, Janet	May 7, 1905 Washington, Pa.	99 Murry Ave., Washington, Pa.	
F 6	Paul, Ruth	Sept. 13, 1906 Washington, Pa.	99 Murry Ave., Washington, Pa.	
F 6	Paul, Alfred Alexander	Apr. 12, 1908 Washington, Pa.	99 Murry Ave., Washington, Pa.	
F 6	Paul, Florence Romaine	June 9, 1909 Washington, Pa.	99 Murry Ave., Washington, Pa.	

Descendants of F 1 Farabee, George

F 4	McDANIEL, FRANK F.	Apr. 1, 1862 Washington, Pa.	A. E. Buffalo, Pa.	271
	Lutz, Elizabeth	(?) (?)	A. E. Buffalo, Pa.	
F 3	LINDLEY, WILLIAM LEONARD	June 5, 1835 Washington Co., Pa.	S. and S. Home, Burkett, Neb.	270
	White, Sarah Catherine	Jan. 28, 1837 Whceling, W. Va.	Oct. 18, 1896 Omaha, Neb.	
F 4	Lindley, Isaac Newton	Apr. 16, 1856 Williamsburg, Pa.	1129 Orchard St., Santa Rosa, Cal.	272
F 4	Lindley, James Franklin	Apr. 23, 1858 Washington, Pa.	May 23, 1909 Omaha, Neb.	273
F 4	Lindley, William Stewart, Sr.	Aug. 20, 1860 Washington, Pa.	Feb. 26, 1882 Omaha, Neb.	
F 4	Lindley, Mary Melissa	Apr. 7, 1862 Brookville, Iowa	Apr. 21, 1905 Clarinda, Iowa	273
F 4	Lindley, Martha Ann	Mar. 17, 1864 Brookville, Iowa	419 S. 19th St., Omaha, Neb.	273
F 4	Lindley, Margaret Jane	Nov. 2, 1865 Brookville, Iowa	5643 Ontario St., (Austin), Chicago, Ill.	273
F 4	Lindley, Thomas Wilson	Mar. 13, 1868 Brookville, Iowa	307 Broadway, Council Bluffs, Iowa	273
F 4	Lindley, John Ellsworth	Nov. 19, 1869 Brookville, Iowa	404 Center Ave., Omaha, Neb.	274
F 4	Lindley, Fred E.	June 24, 1874 Fairfield, Iowa	Sept. 27, 1874 Fairfield, Iowa	
F 4	Lindley, Maud E.	Aug. 11, 1876 Fairfield, Iowa	Apr. 6, 1878 Washington, Iowa	
F 4	Lindley, Edgar Daniel	Mar. 8, 1878 Washington, Iowa	1019 S. 20th St., Omaha, Neb.	274
F 4	Lindley, Charles Hubert	May 23, 1880 Washington, Iowa	R. D. 2, Akron, Mich.	274
F 4	LINDLEY, ISAAC NEWTON	Apr. 16, 1856 Williamsburg, Pa.	1129 Orchard St., Santa Rosa, Cal.	272
	Cole, Lival Sophrona	Oct. 20, 1864 Whiteside Co., Ill.	1129 Orchard St., Santa Rosa, Cal.	
F 5	Lindley, Bessie May	July 14, 1883 Omaha, Neb.	1354 Sixth Ave., San Francisco, Cal.	272
F 5	Lindley, Lillie Leah	Nov. 4, 1884 Albany, Ore.	1129 Orchard St., Santa Rosa, Cal.	272
F 5	Lindley, William Stewart, Jr.	Mar. 5, 1887 Guerneville, Cal.	506 Davis St., Santa Rosa, Cal.	273
F 5	LINDLEY, BESSIE MAY	July 14, 1883 Omaha, Neb.	1354 Sixth Ave., San Francisco, Cal.	272
	Miller, Frank Charles	(?) (?)	1354 Sixth Ave., San Francisco, Cal.	
F 5	LINDLEY, LILLIE LEAH	Nov. 4, 1884 Albany, Ore.	1129 Orchard St., Santa Rosa, Cal.	272
	Ridley, Norredon Algernon	(?) (?)	1129 Orchard St., Santa Rosa, Cal.	

Descendants of F 1 Farabee, George

F 6	Ridley, Rea Leland	May 12, 1912 Santa Rosa, Cal.	1129 Orchard St., Santa Rosa, Cal.	
F 5	LINDLEY, WILLIAM STEWART, JR.	Mar. 5, 1887 Guerneville, Cal.	506 Davis St., Santa Rosa, Cal.	272
	Gowan, Janet	(?) (?)	506 Davis St., Santa Rosa, Cal.	
F 6	Lindley, Lillian Janet	Mar. 19, 1909 Tiburon, Cal.	506 Davis St., - Santa Rosa, Cal.	
F 6	Lindley, Madeline May	Aug. 21, 1912 Santa Rosa, Cal.	506 Davis St., Santa Rosa, Cal.	
F 4	LINDLEY, JAMES FRANKLIN	Apr. 23, 1858 Washington, Pa.	May 23, 1909 Omaha, Neb.	272
	Carnes, Viola Clementine	(?) (?)	Address unknown	
F 5	Lindley, William	1878 (?)	Address unknown	
F 4	LINDLEY, MARY MELISSA	Apr. 7, 1862 Brookville, Iowa	Apr. 21, 1905 Clarinda, Iowa	272
	Huskey, Peter	(?) (?)	Address unknown	
F 4	LINDLEY, MARTHA ANN	Mar. 17, 1864 Brookville, Iowa	419 S. 19th St., Omaha, Neb.	272
	Lewis, John M.	Mar. 11, 1862 San Francisco, Cal.	Oct. 13, 1909 Omaha, Neb.	
	Kloos, Frank Melvin	May 2, 1872 Spaulding, Iowa	419 S. 19th St., Omaha, Neb.	
F 5	LEWIS, EMMA MARVEL	June 4, 1891 Omaha, Neb.	1019 N. 18th St., Omaha, Neb.	
	Wortman, Frank L.	Mar. 20, 1883 (?)	1019 N. 18th St., Omaha, Neb.	
F 6	Wortman, Harry Leonard	Apr. 17, 1908 Omaha, Neb.	1019 N. 18th St., Omaha, Neb.	
F 6	Wortman, Lyle Francis	Nov. 24, 1909 Omaha, Neb.	1019 N. 18th St., Omaha, Neb.	
F 6	Wortman, Earl Theodore	Nov. 9, 1911 Omaha, Neb.	1019 N. 18th St., Omaha, Neb.	
F 4	LINDLEY, MARGARET JANE	Nov. 2, 1865 Brookville, Iowa	5643 Ontario St., (Austin) Chicago, Ill.	272
	Hogan, William H.	Jan. 14, 1871 Chicago, Ill.	5643 Ontario St., (Austin) Chicago, Ill.	
F 5	Hogan, Catherine Margaret	Mar. 16, 1896 St. Louis, Mo.	5643 Ontario St., (Austin) Chicago, Ill.	
F 5	Hogan, Lillian Gertrude	Sept. 20, 1902 Chicago, Ill.	5643 Ontario St., (Austin) Chicago, Ill.	
F 5	Hogan, William	July 9, 1904 Chicago, Ill.	July 10, 1904 Chicago, Ill.	
F 4	LINDLEY, THOMAS WILSON	Mar. 13, 1868 Brookville, Iowa	307 Broadway, Council Bluffs, Iowa	272
	Carlin, Flora May	Aug. 25, 1868 Blair, Neb.	Gen. Del. Seattle, Wash.	

Descendants of F 1 Farabee, George

F 5	Lindley, Bert Howard	Mar. 15, 1890 Omaha, Neb.	(?) (?)	
F 5	Lindley, Mena Myrtle	Nov. 25, 1892 Omaha, Neb.	(?) (?)	
F 5	Lindley, Earl Hans	Mar. 7, 1894 Omaha, Neb.	(?) (?)	
F 5	Lindley, Tessie Marie	Nov. 9, 1896 Omaha, Neb.	D. (?) Omaha, Neb.	
F 4	LINDLEY, JOHN ELLSWORTH	Nov. 19, 1869 Brookville, Iowa	404 Center Ave., Omaha, Neb.	272
	Pétozelka, Katrinka	(?) (?)	404 Center Ave., Omaha, Neb.	
F 5	Lindley, Rosa Mary	June 5, 1903 Omaha, Neb.	404 Center Ave., Omaha, Neb.	
F 5	Lindley, William Newton	Sept. 6, 1905 Omaha, Neb.	404 Center Ave., Omaha, Neb.	
F 5	Lindley, James Ellsworth	Mar. 17, 1909 Omaha, Neb.	404 Center Ave., Omaha, Neb.	
F 4	LINDLEY, EDGAR DANIEL	Mar. 8, 1878 Washington, Iowa	853 S. Twenty-first St., Omaha, Neb.	272
	Smith, Clara Mathile	Dec. 10, 1871 New Orleans, La.	853 S. Twenty-first St., Omaha, Neb.	
F 4	LINDLEY, CHARLES HUBERT	May 23, 1880 Washington, Iowa	R. D. 2, Akron, Mich.	272
	Pttleman, Mary Ellen	Feb. 1, 1890 Rooks Co., Kans.	R. D. 2, Akron, Mich.	
F 5	Lindley, Emma	Sept. 26, 1907 Omaha, Neb.	R. D. 2, Akron, Mich.	
F 3	LINDLEY, SARAH JANE	(?) Washington Co., Pa.	Feb. 1, 1900 Washington, Pa.	270
	Bean, John, 1st	(?) (?)	(?) (?)	
	Engle, George	Oct. 30, 1850 Washington, Pa.	Mar. 20, 1895 Washington, Pa.	
F 4	Bean, Jennie Virginia	Feb. 23, 1865 Washington, Pa.	A. Prosperity, Pa.	275
F 4	Bean, John, 2d	Feb. 27, 1867 Washington, Pa.	July 13, 1901 Washington, Pa.	275
F 4	Engle, Joseph Lockhart	Sept. 8, 1872 Washington, Pa.	Oct. 30, 1915 Washington, Pa.	276
F 4	Engle, Lennie	(?) Washington, Pa.	D. (?) (?)	
F 4	Engle, Tessie	(?) Washington, Pa.	D. (?) (?)	
F 4	Engle, Minnie Bell	Apr. 25, 1877 Washington, Pa.	141 W. Pine St., Washington, Pa.	276
F 4	Engle, Bessie	Dec. 5, 1879 Washington, Pa.	1001 Jefferson Ave., Washington, Pa.	277
F 4	Engle, Celesta	(?) 1881 Washington Co., Pa.	D. (?) (?)	

Descendants of F 1 Farabee, George

F 4	BEAN, JENNIE VIRGINIA	Feb. 23, 1865 Washington, Pa.	A. Prosperity, Pa.	274
	Lindley, Isaac	1859 Washington, Pa.	A. Prosperity, Pa.	
F 5	Lindley, Howard Wilson	Nov. 30, 1883 Washington, Pa.	A. Hamilton St., Cleveland, Ohio	275
F 5	Lindley, Albert	Jan. 6, 1885 Washington, Pa.	May 20, 1888 Washington, Pa.	
F 5	Lindley, Sarah Jane	Nov. 16, 1886 Dunns Station, Pa.	A. South Burgettstown, Pa.	275
F 5	Lindley, Lawrence Samuel	June 23, 1889 Dunns Station, Pa.	A. Saginaw, Mich., or, McClellandtown, Pa.	275
F 5	Lindley, Bessie Virginia	July 15, 1891 Dunns Station, Pa.	64 W. Cherry Ave., Washington, Pa.	275
F 5	Lindley, Bertha Irene	June 10, 1893 Washington, Pa.	A. Uniontown, or McClellandtown, Pa.	275
F 5	Lindley, Walter Earl	Sept. 20, 1897 Washington, Pa.	A. Prosperity, Pa.	
F 5	LINDLEY, HOWARD WILSON	Nov. 30, 1883 Washington, Pa.	Hamilton St., Cleveland, Ohio	275
	Wilson, Frances	1884 Washington Co., Pa.	Hamilton St., Cleveland, Ohio	
F 5	LINDLEY, SARAH JANE	Nov. 16, 1886 Dunns Station, Pa.	A. South Burgettstown, Pa.	275
	Hastings, Frank	May 10, 1880 Uniontown, Pa.	A. South Burgettstown, Pa.	
F 6	Hastings, Grace Irene	May 4, 1907 Brier Hill, Pa.	A. South Burgettstown, Pa.	
F 6	Hastings, Helen Virginia	Aug. 3, 1908 Brier Hill, Pa.	A. South Burgettstown, Pa.	
F 5	LINDLEY, LAWRENCE SAMUEL	June, 23 1889 Dunns Station, Pa.	A. McClellandtown, Pa., or Saginaw, Mich.	275
	Shubert, Rosina	1890 Saginaw, Mich.	A. McClellandtown, Pa., or Saginaw, Mich.	
F 6	Lindley, Earl Martin	May 25, 1914 Saginaw, Mich.	A. McClellandtown, Pa., or Saginaw, Mich.	
F 5	LINDLEY, BESSIE VIRGINIA	July 15, 1891 Dunns Station, Pa.	64 W. Cherry Ave., Washington, Pa.	275
	Müller, Joseph	Jan. 3, 1874 Washington, Pa.	64 W. Cherry Ave., Washington, Pa.	
F 5	LINDLEY, BERTHA IRENE	June 10, 1893 Washington, Pa.	A. McClellandtown, or Uniontown, Pa.	275
	Fordyce, John	1888 Greene Co., Pa.	A. McClellandtown, or Uniontown, Pa.	
F 4	BEAN, JOHN, 2d	Feb. 27, 1867 Washington, Pa.	July 13, 1901 Washington, Pa.	274
	Lindley, Malinda Jane	1867 Greene Co., Pa.	July 1, 1904 Washington, Pa.	
F 5	Bean, John, 3rd	1839 Washington, Pa.	D. 1890 Washington, Pa.	

Descendants of F 1 Farabee, George

F 5	Bean, Jessie	1892 Washington, Pa.	(?) (?)	
F 5	Bean, Minnie	1894 Washington, Pa.	(?) (?)	
F 5	Bean, Alden	1896 Washington, Pa.	(?) (?)	
F 5	Bean, Helen	1898 Washington, Pa.	D. Young in Washington, Pa.	
F 4	ENGLE, JOSEPH LOCKHART	Sept. 8, 1872 Washington, Pa.	Oct. 30, 1915 Washington, Pa.	274
	Hatfield, Sadie Margaret	Nov. 3, 1873 West Amity, Pa.	20 Cherry Ave., Washington, Pa.	
F 5	Engle, Alta Ford	Oct. 9, 1894 Washington, Pa.	R. D. 1 (Crothers), Washington, Pa.	276
F 5	Engle, Ethel May	Oct. 30, 1896 Washington, Pa.	40 E. Spruce St., Washington, Pa.	276
F 5	Engle, Tessie	May 3, 1899 Washington, Pa.	20 Cherry Ave., Washington, Pa.	
F 5	Engle, Samuel	Nov. 7, 1901 Washington, Pa.	20 Cherry Ave., Washington, Pa.	
F 5	Engle, Josephine	July 3, 1906 Washington, Pa.	July 29, 1907 Washington, Pa.	
F 5	Engle, Margaret Brownlee	Dec. 19, 1910 Washington, Pa.	20 Cherry Ave., Washington, Pa.	
F 5	Engle, Edward	Sept. 30, 1912 Washington, Pa.	20 Cherry Ave., Washington, Pa.	
F 5	Engle, James Lincoln	Nov. 30, 1914 Washington, Pa.	July 11, 1915 Washington, Pa.	
F 5	ENGLE, ALTA FORD	Oct. 9, 1894 Washington, Pa.	R. D. 1 (Crothers), Washington, Pa.	276
	Hathaway, Clarence	(?) Washington Co., Pa.	R. D. 1 (Crothers), Washington, Pa.	
F 6	Hathaway, Joseph Leslie	Aug. 30, 1911 Washington Co., Pa.	R. D. 1 (Crothers), Washington, Pa.	
F 6	Hathaway, Robert	Mar. 16, 1913 Washington Co., Pa.	R. D. 1 (Crothers), Washington, Pa.	
F 5	ENGLE, ETHEL MAY	Oct. 30, 1896 Washington, Pa.	40 E. Spruce St., Washington, Pa.	276
	McCowen, Joseph William	Jan., 1892 Washington, Pa.	40 E. Spruce St., Washington, Pa.	
F 4	ENGLE, MINNIE BELL	Apr. 25, 1877 Washington, Pa.	141 W. Pine Ave., Washington, Pa.	274
	Llewellyn, William Henry	Oct. 8, 1872 Pittsburgh, Pa.	141 W. Pine Ave., Washington, Pa.	
F 5	Llewellyn, Clifford	1900 Washington, Pa.	D. Aged about 13 mos. Washington, Pa.	
F 5	Llewellyn, Viola	1902 Washington, Pa.	D. Aged about 9 mos. Washington, Pa.	
F 5	Llewellyn, Mildred Evelyn	Aug. 17, 1904 Washington, Pa.	141 W. Pine Ave., Washington, Pa.	

Descendants of F 1 Farabee, George

F 5	Llewellyn, Thomas	1906 Washington, Pa.	Died young Washington, Pa.	
F 5	Llewellyn, Wilma Elizabeth	July 18, 1908 Washington, Pa.	141 W. Pine Ave., Washington, Pa.	
F 5	Llewellyn, Lewis Russel	Apr. 3, 1912 Grafton, W. Va.	141 W. Pine Ave., Washington, Pa.	
F 4	ENGLE, BESSIE	Dec. 5, 1879 Washington, Pa.	1001 Jefferson Ave., Washington, Pa.	274
	Lenhart, Edward	Oct. 3, 1875 New Matamoras, Ohio	1001 Jefferson Ave., Washington, Pa.	
F 5	Lenhart, Arthur	Feb. 5, 1900 Washington, Pa.	1001 Jefferson Ave., Washington, Pa.	
F 5	Lenhart, Irene	Oct. 30, 1901 Washington, Pa.	1001 Jefferson Ave., Washington, Pa.	
F 5	Lenhart, Ruth	Oct. 25, 1903 Washington, Pa.	1001 Jefferson Ave., Washington, Pa.	
F 3	LINDLEY, CYRUS	Nov. 16, 1840 Prosperity, Pa.	Jan. 17, 1908 Washington, Pa.	270
	McAllister, Lucinda J.	(?) (?)	1863 Prosperity, Pa.	
	Reeves, Nannie A.	(?) (?)	June 19, 1884 Washington, Pa.	
	Miner, Elizabeth M.	Dec. 14, 1869 Greene Co., Pa.	Oct. 6, 1913 Washington, Pa.	
F 4	Lindley, Oliver	1862 Prosperity, Pa.	1883 Prosperity, Pa.	
F 4	Lindley, James Hamilton	May 20, 1866 Prosperity, Pa.	274 Alice St., East Palestine, Ohio	278
F 4	Lindley, Nora May	May 20, 1868 Prosperity, Pa.	1523 Fifth Ave., Pittsburgh, Pa.	278
F 4	Lindley, Sarah	Dec. 21, 1870 Prosperity, Pa.	1226 Jefferson Ave., Washington, Pa.	278
F 4	Lindley, Edward (Now John William)	May, 1873 Greene Co., Pa.	A. (?)	
F 4	Lindley, Mary Emma	1875 Waynesburg, Pa.	A. Montreal, Canada	
F 4	Lindley, Charles Benson	Oct. 9, 1880 Greene Co., Pa.	Grove St. (Bellvue), Washington, Pa.	279
F 4	Lindley, Celesta	May 13, 1884 Washington, Pa.	Aug., 1884 Washington, Pa.	
F 4	Lindley, Homer Russell	Apr. 4, 1890 Washington, Pa.	Jan. 10, 1891 Washington, Pa.	
F 4	Lindley, Hazel Anna	Sept. 8, 1892 Washington, Pa.	299 Addison St., Washington, Pa.	279
F 4	Lindley, Albert Leon	June 10, 1894 Washington, Pa.	32 E. Cherry Ave., Washington, Pa.	
F 4	Lindley, Wilda Pauline	Feb. 3, 1896 Washington, Pa.	Dec. 2, 1898 Washington, Pa.	
F 4	Lindley, Wilma Irene	Feb. 3, 1896 Washington, Pa.	Mar. 13, 1897 Washington, Pa.	

Descendants of F 1 Farabee, George

F 4	Lindley, Thelma Stella	Feb. 1, 1902 Washington, Pa.	Aug. 10, 1904 Washington, Pa..	
F 4	Lindley, William Earl	Dec. 27, 1903 Washington, Pa.	32 E. Cherry Ave., Washington, Pa.	
F 4	LINDLEY, JAMES HAMILTON	May 20, 1866 Prosperity, Pa.	274 Alice St., East Palestine, Ohio	277
	Reese, Ida Jane	Mar. 22, 1868 Scenery Hill, Pa.	274 Alice St., East Palestine, Ohio	
F 5	Lindley, Olin	Oct. 30, 1885 Washington, Pa.	Jan. 13, 1887 Linden, Pa.	
F 5	Lindley, Charles D.	Dec. 12, 1887 Washington, Pa.	95 Walnut St., East Palestine, Ohio	278
F 5	Lindley, George	Dec. 28, 1890 Danville, Ill.	274 Alice St., East Palestine, Ohio	
F 5	Lindley, Bee Elizabeth	Nov. 5, 1895 Zollarsville, Pa.	A. Freedom, Pa.	278
F 5	Lindley, Thomas	Oct. 4, 1897 Zollarsville, Pa.	May 10, 1915 East Palestine, Ohio	
F 5	Lindley, Edna May	Aug. 4, 1900 Monongahela, Pa.	Aug. 4, 1911 Sewickley, Pa.	
F 5	LINDLEY, CHARLES D.	Dec. 12, 1887 Washington, Pa.	95 Walnut St., East Palestine, Ohio	278
	Apfelbach, Lillian May	Jan. 1, 1886 Pittsburgh, Pa.	95 Walnut St., East Palestine, Ohio	
F 6	Lindley, Joy Adams	July 27, 1913 Pittsburgh, Pa.	95 Walnut St., East Palestine, Ohio	
F 5	LINDLEY, BEE ELIZABETH	Nov. 5, 1895 Zollarsville, Pa.	A. Freedom, Pa.	278
	Clark, Frank	(?) 1889 Mount Union, Pa.	A. Freedom, Pa.	
F 6	Clark, Edward	(?) (?)	D. 1915 —, Ohio	
F 6	Clark, James Lindley	Jan. 15, 1915 East Palestine, Ohio	A. Freedom, Pa.	
F 4	LINDLEY, NORA MAY	May 20, 1868 Washington, Pa.	1523 Fifth Ave., Pittsburgh, Pa.	277
	Ebbert, Edward F.	June 1, 1862 Pittsburgh, Pa.	Nov. 20, 1903 Pittsburgh, Pa.	
	Sturm, Alfred I.	June 13, 1872 Cincinnati, Ohio	1523 Fifth Ave., Pittsburgh, Pa.	
F 5	Ebbert, Alice	July 19, 1901 Pittsburgh, Pa.	Jan., 1904 Pittsburgh, Pa.	
F 5	Ebbert, Edward	Apr. 10, 1903 Pittsburgh, Pa.	Jan., 1904 Pittsburgh, Pa.	
F 4	LINDLEY, SARAH	Dec. 21, 1870 Prosperity, Pa.	1226 Jefferson Ave., Washington, Pa.	277
	DeUnger, John Henry	Jan. 29, 1868 Milton, Pa.	1226 Jefferson Ave., Washington, Pa.	

Descendants of F 1 Farabee, George

F 4	LINDLEY, CHARLES BENSON	Oct. 9, 1880 Greene Co., Pa.	Grove St. (Bellvue), Washington, Pa.	277
	Dorenberger, Catherine Mary	Pittsburgh, Pa.	Grove St. (Bellvue), Washington, Pa.	
F 4	LINDLEY, HAZEL ANNA	Sept. 8, 1892 Washington, Pa.	299 Addison St., Washington, Pa.	277
	Headley, Edward L.	Oct. 10, 1888 Brock, Pa.	299 Addison St., Washington, Pa.	
F 5	Headley, Thelma May	May 22, 1911 Washington, Pa.	299 Addison St., Washington, Pa.	
F 2	FARABEE, ELLEN	(?) (?) Pa.	D. Washington Co., Pa.	255
	Caldwell, William	(?) (?)	D. (?) Washington Co., Pa.	234
F 3	Caldwell, Cynthia Jane	Oct. 6, 1838 Washington Co., Pa.	R. D. 3 (Sugar Run), Waynesburg, Pa.	279
F 3	Caldwell, Samuel	1840 Washington Co., Pa.	July 3, 1863 Gettysburg, Pa.	283
F 3	Caldwell, Elizabeth Ann	1842 Washington Co., Pa.	Died young Washington Co., Pa.	
F 3	Caldwell, John	Mar. 9, 1844 Washington Co., Pa.	May 17, 1915 Waynesburg, Pa.	285
F 3	CALDWELL, CYNTHIA JANE	Oct. 6, 1838 Washington Co., Pa.	R. D. 3 (Sugar Run), Waynesburg, Pa.	279
	Kettler, Joseph Andrew	Mar. 9, 1823 Philadelphia, Pa.	May 4, 1895 West Alexander, Pa.	
F 4	Kettler, Samuel Allison	Feb. 13, 1859 Washington Co., Pa.	4th Ave. and Bolby St., Waynesburg, Pa.	279
F 4	Kettler, Permelia Celesta	Feb. 14, 1862 Washington Co., Pa.	158 Park Ave., Washington, Pa.	280
F 4	Kettler, Harriet Lee	May 18, 1864 Washington Co., Pa.	A. (Pickensville), Waynesburg, Pa.	
F 4	Kettler, Alice Bell	Jan. 15, 1866 Greene Co., Pa.	A. Bentleyville, —, Pa.	281
F 4	Kettler, Ellen Jane	June 27, 1868 Greene Co., Pa.	R. D. 1, Rogersville, Pa.	282
F 4	Kettler, Joseph Warren	Dec. 27, 1870 Greene Co., Pa.	D. Waynesburg, Pa.	282
F 4	Kettler, Benjamin Franklin McClellan	June 9, 1872 Washington Co., Pa.	Feb. 3, 1907 Waynesburg, Pa.	
6 4	Kettler, John Lockridge	Oct. 13, 1875 Washington Co., Pa.	Mar. 15, 1876 Washington Co., Pa.	
F 4	Kettler, Essie May	May 15, 1878 Washington Co., Pa.	Nov. 22, 1894 Waynesburg, Pa.	
F 4	KETTLER, SAMUEL ALLISON	Feb. 13, 1859 Washington Co., Pa.	4th Ave. and Bolby St., Waynesburg, Pa.	279
	Welch, Sarah Arvilla	Feb. 13, 1865 Barber Co., W. Va.	4th Ave. and Bolby St., Waynesburg, Pa.	
F 5	Kettler, Bertha Carolina	Sept. 12, 1888 Waynesburg, Pa.	A. New Castle, Pa.	280

Descendants of F 1 Farabee, George

F 5	Kettler, Flossie Alverta	Dec. 27, 1890 Waynesburg, Pa.	4th Ave. and Bolby St., Waynesburg, Pa.	
F 5	Kettler, Houston Einmet	Jan. 15, 1893 Waynesburg, Pa.	4th Ave. and Bolby St., Waynesburg, Pa.	
F 5	Kettler, Edith Arvilla	Oct. 1, 1896 Waynesburg, Pa.	2043 S. 19th St., Philadelphia, Pa.	280
F 5	Kettler, Edna Luella	Oct. 1, 1896 Waynesburg, Pa.	4th Ave. and Bolby St., Waynesburg, Pa.	
F 5	Kettler, Earl Craig	Mar. 1, 1899 Waynesburg, Pa.	4th Ave. and Bolby St., Waynesburg, Pa.	
F 5	Kettler, Mary Young	Sept. 6, 1901 Waynesburg, Pa.	4th Ave. and Bolby St., Waynesburg, Pa.	
F 5	Kettler, Mildred Vaughn	Nov. 28, 1903 Waynesburg, Pa.	4th Ave. and Bolby St., Waynesburg, Pa.	
F 5	KETTLER, BERTHA CAROLINA	Sept. 12, 1888 Waynesburg, Pa.	A. New Castle, Pa.	279
	Cameron, Abner Wilford	(?) New Castle, Pa.	A. New Castle, Pa.	
F 6	Cameron, Thelma Genevieve	Jan. 29, 1910 New Castle, Pa.	A. New Castle, Pa.	
F 6	Cameron, James Allison	Feb. 5, 1912 New Castle, Pa.	A. New Castle, Pa.	
F 6	Cameron, Vivian	June 24, 1913 New Castle, Pa.	A. New Castle, Pa.	
F 5	KETTLER, EDITH ARVILLA	Oct. 1, 1896 Waynesburg, Pa.	2043 S. 19th St., Philadelphia, Pa.	280
	McDowell, Samuel Alexander	Aug. 24, 1894 Philadelphia, Pa.	2043 S. 19th St., Philadelphia, Pa.	
F 4	KETTLER, PERMELIA CELESTA	Feb. 14, 1862 Washington Co., Pa.	158 Park Ave., Washington, Pa.	279
	Hillberry, Alfred Delaney	Aug. 17, 1862 Greene Co., Pa.	158 Park Ave., Washington, Pa.	
F 5	Hillberry, Bessie May	Feb. 26, 1886 Greene Co., Pa.	A. Wylandville, Pa.	280
F 5	Hillberry, Asa Brown McClelland	Mar. 3, 1888 Greene Co., Pa.	A. Heidlersburg, Pa.	281
F 5	Hillberry, Owen Clyde	June 6, 1890 Greene Co., Pa.	Sept. 30, 1908 Heidlersburg, Pa.	
F 5	Hillberry, Iva Celesta	Sept. 21, 1892 Greene Co., Pa.	158 Park Ave., Washington, Pa.	
F 5	Hillberry, Lillian Donnelly	Sept. 21, 1894 Greene Co., Pa.	158 Park Ave., Washington, Pa.	
F 5	Hillberry, James Alexander	Nov. 21, 1904 Oakdale, Pa.	158 Park Ave., Washington, Pa.	
F 5	HILLBERRY, BESSIE MAY	Feb. 26, 1886 Greene Co., Pa.	A. Wylandville, Pa.	280
	Townsend, James Liston Lank	July 17, 1880 Finleyville, Pa.	A. Wylandville, Pa.	
F 6	Townsend, Le Roy Blackamore	Mar. 6, 1908 Morgantown, W. Va.	A. Wylandville, Pa.	

Descendants of F 1 Farabee, George

F 6	Townsend, Anna Gwendeline	Jan. 13, 1910 Morgantown, W. Va.	A. Wylandville, Pa.	
F 6	Townsend, James Donnelly Owen	Feb. 11, 1912 Morgantown, W. Va.	A. Wylandville, Pa.	
F 6	Townsend, Nannie Geraldine	Sept. 2, 1915 Wylandville, Pa.	A. Wylandville, Pa.	
F 5	HILLBERRY, ASA BROWN McCLELLAND	Mar. 3, 1888 Greene Co., Pa.	A. Heidlersburg, Pa.	280
	Swainsberg, Cecilia	(?) (?)	A. Heidlersburg, Pa.	
F 6	Hillberry, Anna May Pernelia	Nov. 29, 1908 Cecil, Pa.	A. Heidlersburg, Pa.	
F 6	Hillberry, Henrietta Louise	July 13, 1910 Cochran Mills, Pa.	A. Heidlersburg, Pa.	
F 6	Hillberry, Freda	(?) (?)	A. Heidlersburg, Pa.	
F 4	KETTLER, ALICE BELL	Jan. 15, 1866 Greene Co., Pa.	A. Bentleyville, Pa.	279
	Yeager, Joseph	July 28, 1864 Greene Co., Pa.	A. Bentleyville, Pa.	
F 5	Yeager, Laura Articia	Dec. 14, 1883 Greene Co., Pa.	357 W. Main St., Washington, Pa.	281
F 5	Yeager, Samuel Harry	Sept. 18, 1885 Greene Co., Pa.	A. Uniontown, Pa.	281
F 5	Yeager, Rosetta	Apr. 5, 1887 Rogersville, Pa.	A. Shamrock, Okla.	282
F 5	Yeager, Delbert Remembrance	May 11, 1889 Rogersville, Pa.	A. Washington, Pa.	
F 5	Yeager, James Franklin	July 18, 1891 Deer Lick, Pa.	154 Henderson Ave., Washington, Pa.	282
F 5	Yeager, Jesse Floyd	Sept. 21, 1894 Greene Co., Pa.	c/o Harvey Gardner, Fayette, Pa.	
F 5	Yeager, Paul Clarence	Mar. 23, 1904 Washington Co., Pa.	R. D. 2, Eighty Four, Pa.	
F 5	YEAGER, LAURA ARTICIA	Dec. 14, 1883 Greene Co., Pa.	357 W. Main St. Washington, Pa.	281
	Barrett, Samuel Edgar	Aug. 23, 1883 Augusta, W. Va.	357 W. Main St., Washington, Pa.	
F 5	YEAGER, SAMUEL HARRY	Sept. 18, 1885 Greene Co., Pa.	A. Uniontown, Pa.	281
	Feeney, Elizabeth May	Feb. 26, 1892 Fayette Co., Pa.	A. Uniontown, Pa.	
F 6	Yeager, William Harry	Jan. 25, 1912 Bentleyville, Pa.	A. Uniontown, Pa.	
F 6	Yeager, Francis Edward	Feb. 1, 1914 Bentleyville, Pa.	A. Uniontown, Pa.	
F 6	Yeager, Rosa Ellen	Feb. 8, 1916 Uniontown, Pa.	A. Uniontown, Pa.	

Descendants of F 1 Farabee, George

F 5	YEAGER, ROSETTA	Apr. 5, 1887 Rogersville, Pa.	A. Shamrock, Okla.	281
	McFarland, Harry	(?) (?)	A. Shamrock, Okla.	
F 5	YEAGER, JAMES FRANKLIN	July 18, 1891 Deer Lick, Pa.	154 Henderson Ave., Washington, Pa.	281
	McNelly, Grace Adelpia	Dec. 29, 1895 West Newton, Pa.	154 Henderson Ave., Washington, Pa.	
F 4	KETTLER, ELLEN JANE	June 27, 1868 Greene Co., Pa.	R. D. 1, Rogersville, Pa.	279
	Roberts, Walter	Aug. 3, 1860 Rogersville, Pa.	R. D. 1, Rogersville, Pa.	
F 5	Roberts, Bertha Folsom	Nov. 19, 1888 Rogersville, Pa.	R. D. 1, Box 35, Woodruff, Pa.	282
F 5	Roberts, Louie Alcie	Apr. 17, 1892 Rogersville, Pa.	R. D. 1, Rogersville, Pa.	282
F 5	Roberts, Gladys Marie	Apr. 9, 1897 Rogersville, Pa.	R. D. 1, Rogersville, Pa.	
F 5	ROBERTS, BERTHIA FOLSOM	Nov. 19, 1888 Rogersville, Pa.	R. D. 1, Box 35, Woodruff, Pa.	282
	Miller, Bernard Leroy	Apr. 27, 1886 Connellsville, Pa.	R. D. 1, Box 35, Woodruff, Pa.	
F 6	Miller, Arthur Muriel	Jan. 27, 1915 Rogersville, Pa.	R. D. 1, Box 35, Woodruff, Pa.	
F 5	ROBERTS, LOUIE ALCIE	Apr. 17, 1892 Rogersville, Pa.	R. D. 1, Rogersville, Pa.	282
	Gray, James Rosal	Dec. 29, 1883 Freeport, Pa.	R. D. 1, Rogersville, Pa.	
F 6	Gray, Clyde Leroy	June 8, 1910 Rogersville, Pa.	R. D. 1, Rogersville, Pa.	
F 6	Gray, Ruth Lee Ellen	Aug. 17, 1911 Rogersville, Pa.	R. D. 1, Rogersville, Pa.	
F 6	Gray, Harry Allen	Sept. 27, 1912 Greene Co., Pa.	R. D. 1, Rogersville, Pa.	
F 6	Gray, James Clarence	Mar. 30, 1914 Rogersville, Pa.	Oct. 8, 1914 Rogersville, Pa.	
F 4	KETTLER, JOSEPH WARREN	Dec. 27, 1870 Greene Co., Pa.	D. Pickensville, Pa.	279
	Roberts, Margaret	July 17, 1872 Greene Co., Pa.	A. Washington, Pa.	
F 5	Kettler, Carrie Willataa	Oct. 12, 1892 Washington Co., Pa.	114 Jefferson Ave., Washington, Pa.	282
F 5	Kettler, Essie May	Feb. 20, 1895 Waynesburg, Pa.	13 Euclid Ave., Washington, Pa.	283
F 5	Kettler, William Andrew	July 17, 1900 Waynesburg, Pa.	D. in fall of 1900 Waynesburg, Pa.	
F 5	KETTLER, CARRIE WILLATAA	Oct. 12, 1892 Washington Co., Pa.	114 Jefferson Ave., Washington, Pa.	282
	Migle, Joseph	May 8, 1885 (?) Ill.	114 Jefferson Ave. Washington, Pa.	

Descendants of F 1 Farabee, George

F 6	Migleo, Josephine Margaret	Nov. 28, 1907 Washington, Pa.	114 Jefferson Ave., Washington, Pa.	
F 5	KETTLER, ESSIE MAY	Feb. 20, 1895 Waynesburg, Pa.	13 Euclid Ave., Washington, Pa.	282
	Bissett, Calvin Homer	(?) 1888 (?) W. Va.	13 Euclid Ave., Washington, Pa.	
F 6	Bissett, Charles Homer	Nov. 8, 1910 Washington, Pa.	13 Euclid Ave., Washington, Pa.	
F 6	Bissett, Edgar Frank	(?) 1912 Washington, Pa.	13 Euclid Ave., Washington, Pa.	
F 6	Bissett, James	July 18, 1914 Washington, Pa.	13 Euclid Ave., Washington, Pa.	
F 6	Bissett, Essie Iverna	June 15, 1916 Washington, Pa.	13 Euclid Ave., Washington, Pa.	
F 3	CALDWELL, SAMUEL	1840 Washington Co., Pa.	July 3, 1863 Gettysburg, Pa.	279
	Kettler, Hannah Viola (Now Stickles)	May 6, 1842 (?)	A. Enou, Washington Co., Pa.	
F 4	Caldwell, Phoebe Jane	Aug 30, 1860 Greene Co., Pa.	Oct. 27, 1892 Dallas, W. Va.	283
F 4	Caldwell, Elizabeth Etta	Mar. 11, 1863 Washington Co., Pa.	R. D. 2 (East Pike), Claysville, Pa.	284
F 4	CALDWELL, PHOEBE JANE	Aug. 30, 1860 Greene Co., Pa.	Oct. 27, 1892 Dallas, W. Va.	283
	Bert, Calvin Westly,	Sept. 15, 1860 Washington Co., Pa.	R. D. 2, Elm Grove, W. Va.	
F 5	Bert, Isa May	Dec. 9, 1881 Dallas, W. Va.	High St., West Alexander, Pa.	283
F 5	Bert, Minnie Oretta	Sept. 12, 1884 Greene Co., Pa.	R. D. 12, Box 347B, Los Angeles, Cal.	284
F 5	Bert, Nancy Pearl	June 27, 1886 Washington Co., Pa.	370 Broad St., Washington, Pa.	284
F 5	Bert, Mary Bell	Oct. 22, 1888 Washington Co., Pa.	R. D. 2, West Alexander, Pa.	284
F 5	Bert, Georgia Gale	Jan. 4, 1892 Washington Co., Pa.	Oct. 14, 1914 Pittsburgh, Pa.	
F 5	BERT, ISA MAY	Dec. 9, 1881 Dallas, W. Va.	High St., West Alexander, Pa.	283
	Horr, Robert Colter	May 13, 1871 Washington Co., Pa.	High St., West Alexander, Pa.	
F 6	Horr, Calvin Clare	Dec. 3, 1904 Dallas, W. Va.	Apr. 4, 1908 Elm Grove, W. Va.	
F 6	Horr, Stella May	Jan. 3, 1907 Dallas, W. Va.	Feb. 3, 1907 Dallas, W. Va.	
F 6	Horr, Herald Bert	Dec. 30, 1907 Elm Grove, W. Va.	High St., West Alexander, Pa.	
F 6	Horr, Robert Reese	Apr. 16, 1910 Elm Grove, W. Va.	High St., West Alexander, Pa.	
F 6	Horr, Virginia Ruth	July 23, 1912 West Alexander, Pa.	High St., West Alexander, Pa.	

Descendants of F 1 Farabee, George

F 6	Horr, Vergil Marcine	June 3, 1914 West Alexander, Pa.	High St., West Alexander, Pa.	
F 5	BERT, MINNIE ORETTA	Sept. 12, 1881 Greene Co., Pa.	R. D. 12, Box 347B, Los Angeles, Cal.	288
	Coleman, Harold Dorsey	May 16, 1885 Allerton, Iowa	R. D. 12, Box 347B, Los Angeles, Cal.	
F 5	BERT, NANCY PEARL	June 27, 1886 Washington Co., Pa.	370 Broad St., Washington, Pa.	283
	Yeager, Valentine Wilson	Mar. 21, 1884 Monongalia Co., W. Va.	370 Broad St., Washington, Pa.	
F 6	Yeager, Mildred Alene	Aug. 13, 1906 Wheeling, W. Va.	370 Broad St., Washington, Pa.	
F 6	Yeager, Dorothy Leona	Aug. 13, 1906 Wheeling, W. Va.	370 Broad St., Washington, Pa.	
F 6	Yeager, Earl Edward	Nov. 17, 1910 Washington Co., Pa.	370 Broad St., Washington, Pa.	
F 5	BERT, MARY BELL	Oct. 22, 1888 Washington Co., Pa.	R. D. 3, West Alexander, Pa.	283
	Carroll, Archie Linville	Feb. 7, 1887 Washington Co., Pa.	R. D. 3, West Alexander, Pa.	
F 6	Carroll, John William	1908 Washington Co., Pa.	R. D. 3, West Alexander, Pa.	
F 6	Carroll, Thelma Aldine	1910 Washington Co., Pa.	R. D. 3, West Alexander, Pa.	
F 6	Carroll, Constance Marguerite	1913 Washington Co., Pa.	R. D. 3, West Alexander, Pa.	
F 6	Carroll, Annie Laura	1915 Washington Co., Pa.	R. D. 3, West Alexander, Pa.	
F 4	CALDWELL, ELIZABETH ETTA	Mar. 11, 1864 Washington Co., Pa.	R. D. 2 (East Pike), Claysville, Pa.	283
	Whiteman, Joseph	Aug. 22, 1860 West Finley, Pa.	R. D. 2 (East Pike), Claysville, Pa.	
F 5	Whiteman, John Wylie	Sept. 1, 1887 Washington Co., Pa.	7 S. Third St., Martins Ferry, Ohio	284
F 5	Whiteman, Mary Hazel	June 20, 1890 Claysville, Pa.	R. D. 2 (East Pike), Claysville, Pa.	284
F 5	Whiteman, Clarence Melvin	Apr. 13, 1892 Claysville, Pa.	Oct. 28, 1896 Claysville, Pa.	
F 5	Whiteman, Viola Bell	Oct. 9, 1894 Claysville, Pa.	A. (S. Pittsburgh), Claysville, Pa.	285
F 5	WHITEMAN, JOHN WYLIE	Sept. 1, 1887 Washington Co., Pa.	7 S. Third St., Martin's Ferry, Ohio	284
	Black, Lenora	(?) (?)	7 S. Third St., Martin's Ferry, Ohio	
F 6	Whiteman, Wilbur Odell	June 10, 1913 Martin's Ferry, Ohio	7 S. Third St., Martin's Ferry, Ohio	
F 5	WHITEMAN, MARY HAZEL	June 20, 1890 Claysville, Pa.	R. D. 2 (East Pike), Claysville, Pa.	284
	Clark, Chester Arthur	Apr. 15, 1881 Marshall Co., W. Va.	R. D. 2 (East Pike), Claysville, Pa.	

Descendants of F 1 Farabee, George

F 6	Clark, Clarence Melvin	Oct. 3, 1906 Claysville, Pa.	R. D. 2 (East Pike), Claysville, Pa.	
F 6	Clark, John Albert	Jan. 7, 1908 Claysville, Pa.	R. D. 2 (East Pike), Claysville, Pa.	
F 6	Clark, Frank Leslie	Feb. 17, 1909 Claysville, Pa.	R. D. 2 (East Pike), Claysville, Pa.	
F 6	Clark, Charles Oscar	July 11, 1910 Claysville, Pa.	R. D. 2 (East Pike), Claysville, Pa.	
F 6	Clark, George William	Dec. 29, 1912 Claysville, Pa.	R. D. 2 (East Pike), Claysville, Pa.	
F 6	Clark, Etta Marie	Aug. 16, 1914 Claysville, Pa.	R. D. 2 (East Pike), Claysville, Pa.	
F 5	WHITEMAN, VIOLA BELL	Oct. 9, 1894 Claysville, Pa.	A. (South Pittsburgh), Claysville, Pa.	284
	Jackson, James William	Sept. 2, 1884 Viola, W. Va.	A. (South Pittsburgh), Claysville, Pa.	
F 6	Jackson, Mary Myrtle	Oct. 14, 1913 Claysville, Pa.	A. (South Pittsburgh), Claysville, Pa.	
F 6	Jackson, Etta Emma May	Dec. 29, 1915 Claysville, Pa.	A. (South Pittsburgh), Claysville, Pa.	
F 3	CALDWELL, JOHN	March 9, 1844 Washington Co., Pa.	May 17, 1915 Waynesburg, Pa.	279
	Stewart, Margaret	Aug. 11, 1840 Greene Co., Pa.	R. D. 3 (Sugar Run), Waynesburg, Pa.	
F 4	Caldwell, Ezra Clarence	Dec. 13, 1875 Greene Co., Pa.	A. (Ruffs Creek), Waynesburg, Pa.	285
F 4	Caldwell, Jesse Thomas	Sept. 28, 1877 Greene Co., Pa.	Aug., 1878 Greene Co., Pa.	
F 4	Caldwell, Rachel Viola	July 28, 1879 Greene Co., Pa.	A. (?) (?) Ohio	
F 4	Caldwell, Eliza Jane	Apr. 11, 1881 Greene Co., Pa.	314 W. Maiden St., Washington, Pa.	285
F 4	Caldwell, William Miner	Mar. 29, 1883 Greene Co., Pa.	418 N. Morris St., Waynesburg, Pa.	
F 4	Caldwell, James Estel	1885 Greene Co., Pa.	R. D. 3 (Sugar Run), Waynesburg, Pa.	
F 4	CALDWELL, EZRA CLARENCE	Dec. 13, 1875 Greene Co., Pa.	A. (Ruffs Creek), Waynesburg, Pa.	285
	Furman, Mrs. May (née Six)	(?) (?)	A. (Ruffs Creek), Waynesburg, Pa.	
F 4	CALDWELL, ELIZA JANE	Apr. 11, 1881 Greene Co., Pa.	314 W. Maiden St., Washington, Pa.	285
	Kiger, Herman Samuel	July 7, 1882 Spraggs, Pa.	314 W. Maiden St., Washington, Pa.	
F 5	Kiger, Robert Franklin	July 18, 1904 Waynesburg, Pa.	314 W. Maiden St., Washington, Pa.	
F 5	Kiger, William James	May 22, 1906 Waynesburg, Pa.	Aug. 3, 1907 Waynesburg, Pa.	
F 5	Kiger, Ollie Margaret	Jan. 22, 1908 Waynesburg, Pa.	314 W. Maiden St., Washington, Pa.	

Descendants of F 1 Farabee, George

F 5	Kiger, Walter Norris	Mar. 18, 1910 Waynesburg, Pa.	314 W. Maiden St., Washington, Pa.	
F 5	Kiger, Ezra Clarence	Feb. 18, 1912 Waynesburg, Pa.	314 W. Maiden St., Washington, Pa.	
F 2	FARABEE, SAMUEL B.	Mar. 18, 1812 Washington Co., Pa.	May 4, 1872 Washington Co., Pa.	255
	Craft, Pernina	July 5, 1814 Washington Co., Pa.	Dec. 16, 1871 Washington Co., Pa.	
F 3	Farabee, Anna Elizabeth	Sept. 10, 1837 Washington Co., Pa.	Jan. 15, 1907 Old Concord, Pa.	286
F 3	Farabee, Caroline	July 24, 1839 Washington Co., Pa.	Aug. 1, 1839 Washington Co., Pa.	
F 3	Farabee, Oliver	Oct. 16, 1842 Washington Co., Pa.	June 2, 1886 Polo, Mo.	287
F 3	Farabee, Catherine	Aug. 23, 1845 Washington Co., Pa.	Sept. 10, 1846 Washington Co., Pa.	
F 3	Farabee, Mary Jane	Sept. 21, 1851 Washington Co., Pa.	Box 417, Skiatook, Okla.	287
F 3	FARABEE, ANNA ELIZABETH	Sept. 10, 1837 Washington Co., Pa.	Jan. 15, 1907 Old Concord, Pa.	286
	Day, Tarsus	Jan. 3, 1832 Washington Co., Pa.	Jan. 29, 1910 Old Concord, Pa.	
F 4	Day, Austin Clark	Dec. 7, 1859 Old Concord, Pa.	A. Mound City, Mo.	286
F 4	Day, Elroy Clifton	Jan. 4, 1862 Old Concord, Pa.	Sept. 23, 1863 Old Concord, Pa.	
F 4	Day, Oliver Blachley	Feb. 11, 1865 Old Concord, Pa.	May 25, 1881 Old Concord, Pa.	
F 4	Day, William Lindsey	Feb. 28, 1867 Old Concord, Pa.	Box 417, Skiatook, Okla.	287
F 4	Day, Elmus Marshall	July 13, 1869 Old Concord, Pa.	R. D. 3, Dunns Station, Pa.	
F 4	Day, Mary Etta	Oct. 14, 1871 Old Concord, Pa.	Mar. 11, 1872 Old Concord, Pa.	
F 4	Day, Henry Porter	Mar. 20, 1873 Old Concord, Pa.	R. D. 3, Dunns Station, Pa.	287
F 4	Day, Flora Isador	Dec. 2, 1875 Old Concord, Pa.	R. D. 3, Dunns Station, Pa.	287
F 4	Day, Clara Minerva	Oct. 27, 1878 Old Concord, Pa.	R. D. 3, Dunns Station, Pa.	287
F 4	DAY, AUSTIN CLARK	Dec. 7, 1859 Old Concord, Pa.	A. Mound City, Mo.	286
	Schreincr, Emma	(?) (?)	A. Mound City, Mo.	
F 5	Day, Okley	Feb. 9, 1896 Old Concord, Pa.	A. Mound City, Mo.	
F 5	Day, Clara Aldeen	May 29, 1898 Waynesburg, Pa.	c/o Leah B. Day, Box 417 Skiatook, Okla.	

Descendants of F 1 Farabee, George

F 4	DAY, WILLIAM LINDSEY	Feb. 28, 1867 Old Concord, Pa.	Box 417, Skiatook, Okla.	286
	Murray, Leah Bannie	May 8, 1870 Bristoria, Pa.	Box 417, Skiatook, Okla.	
F 5	Day, Ralph Lee	May 3, 1903 Waynesburg, Pa.	Box 417, Skiatook, Okla.	
F 5	Day, Audley Wayne	May 15, 1907 Pitcairn, Pa.	Box 417, Skiatook, Okla.	
F 4	DAY, HENRY PORTER	Mar. 20, 1873 Old Concord, Pa.	R. D. 3, Dunns Station, Pa.	286
	Martin, Nannie Margaret	Aug. 21, 1877 McMurray, Pa.	R. D. 3, Dunns Station, Pa.	
F 5	Day, Raymond E.	Feb. 15, 1903 Old Concord, Pa.	R. D. 3, Dunns Station, Pa.	
F 4	DAY, FLORA ISADOR	Dec. 2, 1875 Old Concord, Pa.	R. D. 3, Dunns Station, Pa.	286
	Shriver, Ulysses S.	Nov. 11, 1865 Wetzel Co., W. Va.	R. D. 3, Dunns Station, Pa.	
F 5	Shriver, Martin Lee	Aug., 1901 Sparta, Pa.	Sept., 1901 Old Concord, Pa.	
F 5	Shriver, William Allen	July 11, 1902 Old Concord, Pa.	R. D. 3, Dunns Station, Pa.	
F 5	Shriver, Susan Elizabeth	Sept. 4, 1909 Old Concord, Pa.	R. D. 3, Dunns Station, Pa.	
F 4	DAY, CLARA MINERVA	Oct. 27, 1878 Old Concord, Pa.	R. D. 3, Dunns Station, Pa.	286
	Caldwell, Daniel C.	Mar. 19, 1876 Greene Co., Pa.	R. D. 3, Dunns Station, Pa.	
F 5	Caldwell, Porter E.	Oct. 2, 1901 Old Concord, Pa.	R. D. 3, Dunns Station, Pa.	
F 5	Caldwell, Anna E.	May 22, 1903 Waynesburg, Pa.	R. D. 3, Dunns Station, Pa.	
F 5	Caldwell, Clara Mayota	June 22, 1905 Waynesburg, Pa.	R. D. 3, Dunns Station, Pa.	
F 5	Caldwell, Daniel Charles	Oct. 18, 1907 Wilmerding, Pa.	R. D. 3, Dunns Station, Pa.	
F 5	Caldwell, Jonathan Alva Lce	Sept. 15, 1910 —, Pa.	R. D. 3, Dunns Station, Pa.	
F 3	FARABEE, OLIVER	Oct. 16, 1842 Washington Co., Pa.	June 2, 1886 Polo, Mo.	286
	Clarkson, Clara Alice	July 4, 1853 Knightstown, Ind.	6947 Sheridan Road, Chicago, Ill.	
F 4	FARABEE, NELLIE	Sept. 9, 1874 Polo, Mo.	6947 Sheridan Road, Chicago, Ill.	
	Metzger, Victor	(?) (?)	6947 Sheridan Road, Chicago, Ill.	
F 4	Farabee, Flora	June 15, 1876 Polo, Mo.	Aug. 8, 1897 Cheyenne Wells, Col.	
F 3	FARABEE, MARY JANE	Sept. 21, 1851 Washington Co., Pa.	c/o Mrs. Leah B. Day, Box 417, 286 Skiatook, Okla.	
	Lewis, William S.	May 16, 1846 Greene Co., Pa.	Sept. 18, 1903 Fitzgerald, Ga.	

Descendants of F 1 Farabee, George

F 2	FARABEE, DAVID	1817 Washington Co., Pa.	May 18, 1882 Monongalia Co., W. Va.	255
	Friend, Mary	1816 Washington Co., Pa.	Dec. 27, 1895 Marion Co., W. Va.	
F 3	Farabee, Jane	(?) Washington Co., Pa.	Died young Washington Co., Pa.	
F 3	Farabee, Eliza	(?) Washington Co., Pa.	D. Washington Co., Pa.	288
F 3	Farabee, Theodore	Jan. 29, 1840 Washington Co., Pa.	A. Beallsville, Ohio	288
F 3	Farabee, Spencer	Mar. 12, 1843 Washington Co., Pa.	R. D. 2 (Morrisville), Waynesburg, Pa.	288
F 3	Farabee, Warren	July 1, 1845 Washington Co., Pa.	R. D. 3, Box 1, Beallsville, Ohio	291
F 3	Farabee, Isabell	Oct. 16, 1849 Washington Co., Pa.	Aug. 15, 1901 Greene Co., Pa.	291
F 3	FARABEE, ELIZA	(?) Washington Co., Pa.	D. Washington Co., Pa.	288
	Davis, John	(?) (?)	D. Washington Co., Pa.	
F 4	Davis, Jane	(?) Washington Co., Pa.	D. Washington Co., Pa.	
F 4	Davis, Anna	(?) Washington Co., Pa.	D. Washington Co., Pa.	
F 3	FARABEE, THEODORE	Jan. 29, 1840 Washington Co., Pa.	A. Beallsville, Ohio	288
	Dentzer, Matilda	Oct., 1841 Washington Co., Pa.	A. Beallsville, Ohio	
F 4	Farabee, John Wiley	July 18, 1869 Washington Co., Pa.	Sept. 8, 1869 Washington Co., Pa.	
F 4	FARABEE, MARY JANE	June 10, 1873 Washington Co., Pa.	A. Wana, W. Va.	
	Kimball, John	(?) —, W. Va.	D. Wana, W. Va.	
F 3	FARABEE, SPENCER	Mar. 12, 1843 Washington Co., Pa.	R. D. 2 (Morrisville), Waynesburg, Pa.	288
	Miner, Nancy	Somerset Co., Pa.	R. D. 2 (Morrisville), Waynesburg, Pa.	
F 4	Farabee, Ida Ellen	Apr. 26, 1864 Washington Co., Pa.	R. D. 1, Garrison, Pa.	289
F 4	Farabee, Anna Eliza	July 3, 1866 Greene Co., Pa.	Apr. 8, 1886 Wetzel Co., W. Va.	290
F 4	Farabee, James Warren	Feb. 14, 1868 Washington Co., Pa.	Jan. 12, 1915 Woodville, Pa.	290
F 4	Farabee, Oliver	Jan. 24, 1871 Greene Co., Pa.	R. D. 2 (Morrisville), Waynesburg, Pa.	
F 4	Farabee, Flora Bell	Mar. 5, 1873 Greene Co., Pa.	July 19, 1906 Washington Co., Pa.	290
F 4	Farabee, Henry Wiley	July 11, 1876 Greene Co., Pa.	R. D. 2, Waynesburg, Pa.	290

Descendants of F 1 Farabee, George

F 4	Farabee, Clinton	Nov. 26, 1881 Greene Co., Pa.	R. D. 2 (Morrisville), Waynesburg, Pa.	290
F 4	Farabee, Cleveland	Aug. 23, 1884 Greene Co., Pa.	R. D. 2 (Morrisville), Waynesburg, Pa.	290
F 4	FARABEE, IDA ELLEN	Apr. 26, 1864 Washington Co., Pa.	R. D. 1, Garrison, Pa.	288
	Taylor, James Ambler	Oct. 24, 1856 Greene Co., Pa.	R. D. 1, Garrison, Pa.	
F 5	Taylor, Cora May	June 19, 1880 Greene Co., Pa.	Sept. 2, 1914 Clarksburg, W. Va.	289
F 5	Taylor, William Franklin	Oct. 13, 1882 Greene Co., Pa.	R. D. 2, West Alexander, Pa.	289
F 5	Taylor, Nancy Anna	Sept. 23, 1884 Monongalia Co., W. Va.	A. Garrison, Pa.	
F 5	Taylor, Georgia Spencer	July 25, 1886 Monongalia Co., W. Va.	Oct. 1, 1886 Monongalia Co., W. Va.	
F 5	Taylor, James Oliver	Nov. 28, 1887 Monongalia Co., W. Va.	A. Garrison, Pa.	
F 5	Taylor, Flora Bell	Oct. 6, 1889 Monongalia Co., W. Va.	A. Garrison, Pa.	
F 5	Taylor, Harry Jackson	Aug. 1, 1891 Monongalia Co., W. Va.	A. Hundred, W. Va.	289
F 5	Taylor, Charles Oscar	Apr. 18, 1893 Monongalia Co., W. Va.	A. Garrison, Pa.	
F 5	Taylor, Esther Luvinia	Apr. 21, 1895 Monongalia Co., W. Va.	A. Garrison, Pa.	
F 5	Taylor, Arthur Edmund	Mar. 29, 1903 Monongalia Co., W. Va.	A. Garrison, Pa.	
F 5	TAYLOR, CORA MAY	June 19, 1880 Greene Co., Pa.	Sept. 2, 1914 Clarksburg, W. Va.	289
	Jones, Joseph Lindsey	(?) Greene Co., Pa.	A. Clarksburg, W. Va.	
F 6	Jones, Cecil Rosetta	Jan. 17, 1900 Hundred, W. Va.	A. Sand Rock, Pa., c/o Lee Garrison	
F 6	Jones, Hazel Gladys	Dec. 3, 1902 Hundred, W. Va.	R. D. 1, Garrison, Pa., c/o James A. Taylor	
F 6	Jones, Esther Anna	Nov. 26, 1904 Clarksburg, W. Va.	R. D. 2, West Alexander, Pa., c/o Wm. Franklin Taylor	
F 5	TAYLOR, WILLIAM FRANKLIN	Oct. 13, 1882 Greene Co., Pa.	R. D. 2, West Alexander, Pa.	289
	Kennedy, Elizabeth Viola	Oct. 25, 1882 (?)	R. D. 2, West Alexander, Pa.	
F 5	TAYLOR, HARRY JACKSON	Aug. 1, 1891 Monongalia Co., W. Va.	A. Hundred, W. Va.	289
	Dye, Ida	(?) (?)	A. Hundred, W. Va.	
F 6	Taylor, Margery Geneva	Aug. 15, 1912 Jollytown, Pa.	A. Hundred, W. Va.	
F 6	Taylor, Goldie Fern	May 20, 1914 Jollytown, Pa.	A. Hundred, W. Va.	

Descendants of F 1 Farabee, George

F 6	Taylor, Gale	Mar. 12, 1916 Jollytown, Pa.	A. Hundred, W. Va.	
F 4	FARABEE, ANNA ELIZA	July 3, 1866 Greene Co., Pa.	Apr. 8, 1886 Wetzel Co., W. Va.	288
	Burke, Emmet	(?) Blacksville, W. Va.	D. —, W. Va.	
F 5	Burke, Milton	(?) —, W. Va.	Died young —, W. Va.	
F 4	FARABEE, JAMES WARREN	Feb. 14, 1868 Washington Co., Pa.	Jan. 12, 1915 Woodville, Pa.	288
	Shultz, Jane	(?) Greene Co., Pa.	A. Hackneys, Pa.	
F 4	FARABEE, FLORA BELL	Mar. 5, 1873 Greene Co., Pa.	July 19, 1906 Washington Co., Pa.	288
	Miller, Jesse	(?) Washington Co., Pa.	A. West Finley, Pa.	
F 5	Miller, Gladys May	Jan. 17, 1897 Washington Co., Pa.	A. West Finley, Pa.	
F 5	Miller, Lottie Donnis	Apr. 11, 1898 Washington Co., Pa.	A. West Finley, Pa.	
F 5	Miller, Homer Carcin	Mar. 31, 1901 Washington Co., Pa.	A. West Finley, Pa.	
F 5	Miller, Osie Marie	Sept. 27, 1903 Washington Co., Pa.	A. West Finley, Pa.	
F 4	FARABEE, HENRY WILEY	July 11, 1876 Greene Co., Pa.	R. D. 2 (Morrisville), Waynesburg, Pa.	288
	Black, Ettie	Feb. 5, 1880 Greene Co., Pa.	R. D. 2 (Morrisville), Waynesburg, Pa.	
F 5	Farabee, Earl	July 24, 1899 Greene Co., Pa.	R. D. 2 (Morrisville), Waynesburg, Pa.	
F 5	Farabee, Oliver	Jan. 23, 1903 Greene Co., Pa.	R. D. 2 (Morrisville), Waynesburg, Pa.	
F 5	Farabee, Nancy Elizabeth	July 19, 1911 Greene Co., Pa.	R. D. 2 (Morrisville), Waynesburg, Pa.	
F 4	FARABEE, CLINTON	Nov. 26, 1881 Greene Co., Pa.	R. D. 2 (Morrisville), Waynesburg, Pa.	288
	Barnes, Ocie	May 15, 1886 Greene Co., Pa.	R. D. 2 (Morrisville), Waynesburg, Pa.	
F 5	Farabee, Donnis Franklin	Feb. 23, 1906 Greene Co., Pa.	R. D. 2 (Morrisville), Waynesburg, Pa.	
F 5	Farabee, Lee Barnes	Apr. 3, 1911 Greene Co., Pa.	R. D. 2 (Morrisville), Waynesburg, Pa.	
F 4	FARABEE, CLEVELAND	Aug. 23, 1884 Greene Co., Pa.	R. D. 2 (Morrisville), Waynesburg, Pa.	288
	Cumtley, Grace	(?) Greene Co., Pa.	May 17, 1913 (Morrisville), Waynesburg, Pa.	
F 5	Farabee, Hazel May	Dec. 4, 1907 Greene Co., Pa.	R. D. 2 (Morrisville), Waynesburg, Pa.	

Descendants of F 1 Farabee, George

F 3	FARABEE, WARREN	July 1, 1845 Washington Co., Pa.	R. D. 3, Box 1, Beallsville, Ohio	288
	Johnson, Sarah Ann	May 28, 1852 Greene Co., Pa.	R. D. 3, Box 1, Beallsville, Ohio	
F 4	Farabee, John Spencer	Nov. 10, 1875 Greene Co., Pa.	R. D. 3, Box 1, Beallsville, Ohio	291
F 4	Farabee, George Homer	May 11, 1878 Greene Co., Pa.	R. D. 3, Box 1, Beallsville, Ohio	291
F 4	Farabee, Mary Jane	Sept. 22, 1879 Greene Co., Pa.	R. D. 3, Box 1, Beallsville, Ohio	291
F 4	Farabee, Ada C.	Jan. 4, 1896 Marion Co., W. Va.	R. D. 3, Box 1, Beallsville, Ohio	
F 4	FARABEE, JOHN SPENCER	Nov. 10, 1875 Greene Co., Pa.	R. D. 3, Box 1, Beallsville, Ohio	291
	Frazier, Ada Florence	Jan. 8, 1880 Marion Co., W. Va.	R. D. 3, Box 1, Beallsville, Ohio	
F 5	Farabee, Russell	Mar. 10, 1903 Wetzel Co., W. Va.	R. D. 3, Box 1, Beallsville, Ohio	
F 5	Farabee, Opal	Mar. 30, 1909 Monroe Co., Ohio	R. D. 3, Box 1, Beallsville, Ohio	
F 4	FARABEE, GEORGE HOMER	May 11, 1878 Greene Co., Pa.	R. D. 3, Box 1, Beallsville, Ohio	291
	Weckley, Nancy Emeline	Sept. 10, 1885 Belmont Co., Ohio	R. D. 3, Box 1, Beallsville, Ohio	
F 5	Farabee, Hazel Marie	Sept. 11, 1911 Monroe Co., Ohio	R. D. 3, Box 1, Beallsville, Ohio	
F 4	FARABEE, MARY JANE	Sept. 22, 1879 Greene Co., Pa.	R. D. 3, Box 1, Beallsville, Ohio	291
	Parson, Abner	Jan., 1878 Greene Co., Pa.	R. D. 3, Box 1, Beallsville, Ohio	
F 5	Parson, Grace Ardella	Feb. 23, 1901 Marion Co., W. Va.	R. D. 3, Box 1, Beallsville, Ohio	
F 5	Parson, Essie Eunice	Dec. 2, 1903 Wetzel Co., W. Va.	R. D. 3, Box 1, Beallsville, Ohio	
F 5	Parson, Thomas Ray	May 20, 1906 Wetzel Co., W. Va.	R. D. 3, Box 1, Beallsville, Ohio	
F 3	FARABEE, ISABELL	Oct. 16, 1849 Washington Co., Pa.	Aug. 15, 1901 Greene Co., Pa.	288
	Pettit, William	Sept. 18, 1844 Greene Co., Pa.	A. (?) Wetzel Co., W. Va.	
F 4	Pettit, Isaac Newton	May 16, 1867 Greene Co., Pa.	A. Knob Fork, W. Va.	292
F 4	Pettit, James William	Oct. 16, 1868 Greene Co., Pa.	Apr. 18, 1901 (Monongah), Fairmont, W. Va.	292
F 4	Pettit, Mary Elizabeth	Dec. 31, 1869 Greene Co., Pa.	May 3, 1871 Greene Co., Pa.	
F 4	Pettit, David Linsey	Apr. 16, 1871 Greene Co., Pa.	Locust Ave., Moundsville, W. Va.	293
F 4	Pettit, Sarah Ellen	June 25, 1872 Washington Co., Pa.	Feb. 25, 1874 Washington Co., Pa.	

Descendants of F 1 Farabee, George

F 4	Pettit, Martha Bell	Jan. 11, 1874 Washington Co., Pa.	May 29, 1898 Deep Valley, Pa.	293
F 4	Pettit, Caroline Matilda	Sept. 27, 1875 Washington Co., Pa.	401 W. Wylic Ave., Washington, Pa.	294
F 4	Pettit, Elizabeth Jane	June 25, 1877 Washington Co., Pa.	D. Deep Valley, Pa.	294
F 4	Pettit, John Henry	Nov. 5, 1878 Greene Co., Pa.	July 22, 1900 Greene Co., Pa.	
F 4	Pettit, Samuel Nelson	Apr. 23, 1880 Greene Co., Pa.	May 23, 1881 Greene Co., Pa.	
F 4	Pettit, Jesse Vernon	Apr. 16, 1882 Greene Co., Pa.	22 Warrick Ave., Washington, Pa.	294
F 4	Pettit, Francis Grover	July 11, 1884 Greene Co., Pa.	Died young Ned, Greene Co., Pa.	
F 4	PETTIT, ISAAC NEWTON	May 16, 1867 Greene Co., Pa.	A. Knob Fork, W. Va.	291
	Carney, Julia Virginia	Aug. 22, 1870 Leon, W. Va.	A. Knob Fork, W. Va.	
F 5	Pettit, Missouri Bell	Nov. 12, 1888 Silver Hill, W. Va.	A. Knob Fork, W. Va.	292
F 5	Pettit, Arty Catherine	June 20, 1890 Ned, Greene Co., Pa.	July 22, 1892 Saint Albans, W. Va.	
F 5	PETTIT, MISSOURI BELL	Nov. 12, 1888 Silver Hill, W. Va.	A. Knob Fork, W. Va.	292
	Jackson, Archie Curtis	July 29, 1883 Knob Fork, W. Va.	A. Knob Fork, W. Va.	
F 6	Jackson, Delvery Howard	June 29, 1906 Knob Fork, W. Va.	A. W. Va.	
F 6	Jackson, Leah Ruth	Nov. 30, 1907 Knob Fork, W. Va.	A. Knob Fork, W. Va.	
F 6	Jackson, Reah Ruby	Sept. 22, 1909 Knob Fork, W. Va.	A. Knob Fork, W. Va.	
F 4	PETTIT, JAMES WILLIAM	Oct. 16, 1868 Greene Co., Pa.	Apr. 18, 1901 Monongah, W. Va.	291
	Sole, Ida (now Wright)	Nov. 6, 1870 (?)	A. (Stop No. 8) beyond Monongah, W. Va.	
F 5	Pettit, Mary Bell	Mar. 29, 1889 (?)	A. (Monongah), Fairmont, W. Va.	292
F 5	Pettit, William Ishmael	Feb. 25, 1892 Monongah, W. Va.	A. Monongah, W. Va.	293
F 5	Pettit, Sarah May	Aug. 29, 1898 Monongah, W. Va.	A. Monongah, W. Va.	
F 5	PETTIT, MARY BELL	Mar. 29, 1889 (?)	A. Monongah, W. Va.	292
	Sevier, Beth	(?) (?)	A. Monongah, W. Va.	
	Strickler, William	(?) (?)	A. Monongah, W. Va.	
F 6	Sevier, Hayward	Sept. 8, 1906 Monongah, W. Va.	A. Monongah, W. Va.	

Descendants of F 1 Farabee, George

F 6	Sevier, Alta	June 26, 1908 Monongah, W. Va.	A. (Monongah), Fairmont, W. Va.	
F 6	Strickler, Madaline	Oct. 7, 1914 Monongah, W. Va.	A. Monongah, W. Va.	
F 5	PETTIT, WILLIAM ISHMAEL	Feb. 25, 1892 Monongah, W. Va.	A. Monongah, W. Va.	292
	Holbert, Grace	Dec. 4, 1891 (?)	A. Monongah, W. Va.	
F 6	Pettit, Nellie Marie	Sept. 24, 1911 Monongah, W. Va.	A. Monongah, W. Va.	
F 6	Pettit, Hebert James	Apr. 1, 1914 Monongah, W. Va.	A. Monongah, W. Va.	
F 6	Pettit, Gerald Ishmael	June 8, 1916 Monongah, W. Va.	A. Monongah, W. Va.	
F 4	PETTIT, DAVID LINSEY	Apr. 16, 1871 Greene Co., Pa.	A. Locust Ave., Moundsville, W. Va.	291
	Thomas, Martha	1872 Wetzel Co., W. Va.	A. Locust Ave., Moundsville, W. Va.	
F 5	Pettit, Nathaniel Willis	Nov. 8, 1893 Wetzel Co., W. Va.	A. Locust Ave., Moundsville, W. Va.	293
F 5	Pettit, Anna	Aug. 22, 1894 Wetzel Co., W. Va.	Aug. 26, 1894 Wetzel Co., W. Va.	
F 5	Pettit, William I.	Dec. 13, 1896 Wetzel Co., W. Va.	A. Locust Ave., Moundsville, W. Va.	
F 5	Pettit, Lawrence Edward	Sept. 8, 1898 Wetzel Co., W. Va.	A. Locust Ave., Moundsville, W. Va.	
F 5	Pettit, James Newton	June 19, 1900 Wetzel Co., W. Va.	A. Locust Ave., Moundsville, W. Va.	
F 5	Pettit, Celia Agnes	July 12, 1902 Wetzel Co., W. Va.	A. Locust Ave., Moundsville, W. Va.	
F 5	Pettit, Carl	Mar. 13, 1906 Wetzel Co., W. Va.	A. Locust Ave., Moundsville, W. Va.	
F 5	Pettit, Lester	Feb. 4, 1908 Wetzel Co., W. Va.	Mar. 7, 1908 Wetzel Co., W. Va.	
F 5	Pettit, Nellie	Aug. 11, 1909 Wetzel Co., W. Va.	Sept. 1, 1909 Wetzel Co., W. Va.	
F 5	PETTIT, NATHANIEL WILLIS	Nov. 8, 1893 Wetzel Co., W. Va.	A. Locust Ave., Moundsville, W. Va.	293
	Livingston, Elizabeth	Apr. 13, 1898 Mason Co., W. Va.	A. Locust Ave., Moundsville, W. Va.	
F 4	PETTIT, MARTHA BELL	Jan. 11, 1874 Greene Co., Pa.	May 29, 1898 Deep Valley, Pa.	292
	Soles, Jesse	Sept. 10, 1874 Wetzel Co., W. Va.	A. (Neffs), Bellaire, Ohio	
F 5	Soles, Jennie	Mar. 9, 1894 Wetzel Co., W. Va.	A. (Neffs), Bellaire, Ohio	
F 5	Soles, William	June 9, 1895 Wetzel Co., W. Va.	May, 1896 Wetzel Co., W. Va.	

Descendants of F 1 Farabee, George

F 4	PETTIT, CAROLINE MATILDA	Sept. 27, 1875 Washington Co., Pa.	401 W. Wylie Ave., Washington, Pa.	292
	Freeland, George Washington	May 25, 1866 Greene Co., Pa.	401 W. Wylie Ave., Washington, Pa.	
F 5	Freeland, James William	Feb. 27, 1891 Greene Co., Pa.	401 W. Wylie Ave., Washington, Pa.	
F 5	Freeland, Edna Arlieu	Apr. 12, 1892 Wetzel Co., W. Va.	401 W. Wylie Ave., Washington, Pa.	294
F 5	Freeland, Francis Clyde	July 23, 1893 Wetzel Co., W. Va.	401 W. Wylie Ave., Washington, Pa.	
F 5	Freeland, Elizabeth Ellen	Nov. 13, 1895 Marion Co., W. Va.	223 Charles St., Washington, Pa.	294
F 5	FREELAND, EDNA ARLIEU	Apr. 12, 1892 Wetzel Co., W. Va.	401 W. Wylie Ave., Washington, Pa.	294
	Rice, Willie Albert	Jan. 29, 1890 Burton, W. Va.	401 W. Wylie Ave., Washington, Pa.	
F 6	Rice, Roy Olive	Nov. 25, 1910 Farmington, W. Va.	401 W. Wylie Ave., Washington, Pa.	
F 6	Rice, Ollie Lena	Mar. 30, 1912 Clarksburg, W. Va.	401 W. Wylie Ave., Washington, Pa.	
F 6	Rice, George Odger	Nov. 11, 1914 Lancaster, Ohio	401 W. Wylie Ave., Washington, Pa.	
F 6	Rice, Henry Edger	Nov. 11, 1914 Lancaster, Ohio	401 W. Wylie Ave., Washington, Pa.	
F 5	FREELAND, ELIZABETH ELLEN	Nov. 13, 1895 Marion Co., W. Va.	223 Charles St., Washington, Pa.	294
	Phillips, Philip Franklin	Nov. 3, 1891 Greene Co., Pa.	223 Charles St., Washington, Pa.	
F 6	Phillips, John Raymond	Dec. 22, 1911 Clarksburg, W. Va.	223 Charles St., Washington, Pa.	
F 6	Phillips, Byron Oscar	Aug. 8, 1915 Washington, Pa.	223 Charles St., Washington, Pa.	
F 4	PETTIT, ELIZABETH JANE	June 25, 1877 Washington Co., Pa.	D. Deep Valley, Pa.	292
	McCain, Beauregard	(?) (?)	D. 1896 Roseby Rock, W. Va.	
	Strope, Purman	(?) (?)	Sept., 1915 Deep Valley, Pa.	
F 5	MCCAIN, ADDA MAY	Dec. 10, 1894 Greene Co., Pa.	A. Deep Valley, Pa.	
	Moos, William	Nov. 6, 1891 (?)	A. Deep Valley, Pa.	
F 4	PETTIT, JESSE VERNON	Apr. 16, 1882 Greene Co., Pa.	22 Warrick Ave., Washington, Pa.	292
	Riggs Elizabeth Leona	July 9, 1881 Greene Co., Pa.	22 Warrick Ave., Washington, Pa.	
F 5	Pettit, Alva Russell	May 19, 1900 Fairmont, W. Va.	22 Warrick Ave., Washington, Pa.	
F 5	Pettit, John Frederick	Sept. 18, 1905 Wetzel Co., W. Va.	22 Warrick Ave., Washington, Pa.	

Descendants of F 1 Farabee, George

F 5	Pettit, Edward	Apr. 11, 1908 Washington, Pa.	22 Warrick Ave., Washington, Pa.	
F 5	Pettit, Jennie Irene	July 4, 1910 Washington, Pa.	22 Warrick Ave., Washington, Pa.	
F 5	Pettit, Nellie Gay	Nov. 18, 1912 Washington, Pa.	22 Warrick Ave., Washington, Pa.	
F 5	Pettit, Cecil Pearl	June 2, 1915 Washington, Pa.	22 Warrick Ave., Washington, Pa.	
F 2	FARABEE, PHOEBE	May, 1820 Washington Co., Pa.	Nov. 11, 1892 Washington Co., Pa.	255
	Houglan, Samuel	Oct. 29, 1821 Washington Co., Pa.	Dec. 31, 1896 Washington Co., Pa.	
F 3	Houglan, William	Oct. 12, 1843 Washington Co., Pa.	Nov. 17, 1843 Washington Co., Pa.	
F 3	Houglan, George	Oct. 12, 1843 Washington Co., Pa.	Nov. 18, 1843 Washington Co., Pa.	
F 3	Houglan, John W.	Mar. 14, 1845 Washington Co., Pa.	Jan. 12, 1847 Washington Co., Pa.	
F 3	Houglan, Mary C.	Jan. 25, 1849 Washington Co., Pa.	Sept. 26, 1851 Washington Co., Pa.	
F 3	Houglan, Adda	1852 Washington Co., Pa.	629 N. Madison St., Muncie, Ind.	295
F 3	Houglan, Allison Osborn	Oct. 29, 1856 Washington Co., Pa.	R. D. 3, Dunns Station, Pa.	296
F 3	HOUGLAND, ADDA	1852 Washington Co., Pa.	629 N. Madison St., Muncie, Ind.	295
	Baldwin, John D.	Nov. 16, 1846 Washington Co., Pa.	July 3, 1910 Muncie, Ind.	
F 4	Baldwin, Flora Lutella	Aug. 29, 1871 Prosperity, Pa.	Dec. 17, 1879 Prosperity, Pa.	
F 4	Baldwin, Mary Amorett	Apr. 16, 1873 Prosperity, Pa.	Dec. 28, 1879 Prosperity, Pa.	
F 4	Baldwin, Samuel	Apr. 2, 1875 Prosperity, Pa.	Dec. 31, 1879 Prosperity, Pa.	
F 4	Baldwin, Sarah Verna	Sept. 5, 1877 Prosperity, Pa.	4101 Penn Ave., Pittsburgh, Pa.	296
F 4	Baldwin, Robert Lee	Oct. 20, 1879 Prosperity, Pa.	454 Abington Ave., Zanesville, Ohio	296
F 4	Baldwin, Harry Osborn	Nov. 18, 1881 Prosperity, Pa.	629 N. Madison St., Muncie, Ind.	
F 4	Baldwin, John Clinton	Apr. 3, 1884 Prosperity, Pa.	A. 437 E. Washington St., Winchester, Ind.	296
F 4	Baldwin, Clara Joann	Oct. 12, 1887 Prosperity, Pa.	629 N. Madison St., Muncie, Ind.	
F 4	Baldwin, Harriet Alvira	Oct. 20, 1890 Prosperity, Pa.	629 N. Madison St., Muncie, Ind.	
F 4	Baldwin, Elzie Lutellus	June 30, 1893 Prosperity, Pa.	1324 Broadway, Muncie, Ind.	296

Descendants of F 1 Farabee, George

F 4	BALDWIN, SARAH VERNA	Sept. 5, 1877 Prosperity, Pa.	4101 Penn Ave., Pittsburgh, Pa.	295
	Evans, Joel Daniel	Jan. 31, 1869 New Philadelphia, Ohio	4101 Penn Ave., Pittsburgh, Pa.	
F 5	Evans, William Brown	Apr. 29, 1900 New Philadelphia, Ohio	4101 Penn Ave., Pittsburgh, Pa.	
F 5	Evans, Hazel May	Nov. 29, 1901 New Philadelphia, Ohio	4101 Penn Ave., Pittsburgh, Pa.	
F 5	Evans, Charles Richmond	Nov. 28, 1903 New Philadelphia, Ohio	4101 Penn Ave., Pittsburgh, Pa.	
F 5	Evans, Goldie Irene	May 13, 1906 New Philadelphia, Ohio	4101 Penn Ave., Pittsburgh, Pa.	
F 5	Evans, Harry Stephen	Oct. 16, 1907 New Philadelphia, Ohio	4101 Penn Ave., Pittsburgh, Pa.	
F 4	BALDWIN, ROBERT LEE	Oct. 20, 1879 Prosperity, Pa.	454 Abington Ave., Zanesville, Ohio	295
	Jenkinson, Mary Mahala	Oct. 23, 1885 Muncie, Ind.	454 Abington Ave., Zanesville, Ohio	
F 5	Baldwin, Mabel Marie	July 2, 1906 Muncie, Ind.	454 Abington Ave., Zanesville, Ohio	
F 5	Baldwin, Thelma Lucielle	Apr. 30, 1908 Muncie, Ind.	454 Abington Ave., Zanesville, Ohio	
F 5	Baldwin, Harold Joseph	June 25, 1910 Muncie, Ind.	454 Abington Ave., Zanesville, Ohio	
F 4	BALDWIN, JOHN CLINTON	Apr. 3, 1884 Prosperity, Pa.	437 E. Washington St., Winchester, Ind.	295
	Freeman, Fern Ellen	Jan. 28, 1890 Harden, Ray Co., Mo.	437 E. Washington St., Winchester, Ind.	
F 5	Baldwin, Mildred Margaret	Sept. 21, 1907 Terre Haute, Ind.	437 E. Washington St., Winchester, Ind.	
F 5	Baldwin, Clarence John	July 11, 1916 Winchester, Ind.	437 E. Washington St., Winchester, Ind.	
F 4	BALDWIN, ELZIE LUTELLUS	June 30, 1893 Prosperity, Pa.	1324 Broadway, Muncie, Ind.	295
	Mann, Lola Ruth	July 3, 1893 Muncie, Ind.	1324 Broadway, Muncie, Ind.	
F 5	Baldwin, Ernest Elzie	Aug. 6, 1913 Muncie, Ind.	1324 Broadway, Muncie, Ind.	
F 5	Baldwin, Neva Margaret	Aug. 24, 1915 Muncie, Ind.	1324 Broadway, Muncie, Ind.	
F 3	HOUGLAND, ALLISON OSBORN	Oct. 29, 1856 Washington Co., Pa.	R. D. 3, Dunns Station, Pa.	295
	Lyon, Jennie	(?) Washington Co., Pa.	R. D. 3, Dunns Station, Pa.	
F 4	Hougland, Ethel G.	July 3, 1896 Washington Co., Pa.	R. D. 3, Dunns Station, Pa.	
F 4	Hougland Mabel S.	Sept. 30, 1898 Washington Co., Pa.	R. D. 3, Dunns Station, Pa.	
F 4	Hougland, John W.	Feb. 23, 1902 Washington Co., Pa.	R. D. 3, Dunns Station, Pa.	

Descendants of G 1 Farabee, Thomas

G 1	FARABEE, THOMAS	1774 Kent Co., Del.	Oct. 20, 1859 Washington Co., Pa.	1
	Coffey, Jane	(?) Bucks Co., Pa.	D. 1836 Washington Co., Pa.	
G 2	Farabee, William	Sept. 4, 1794 Bucks Co., Pa.	May 11, 1876 Athens Co., Ohio	297
G 2	Farabee, Sarah	Feb. 7, 1796 Bucks Co., Pa.	July 3, 1870 Marietta, Ohio	314
G 2	Farabee, Thomas D.	1798 Bucks Co., Pa.	Died young —, Pa.	
G 2	Farabee, Mary	Mar. 17, 1800 Bucks Co., Pa.	Mar. 17, 1885 Adaline, W. Va.,	337
G 2	Farabee, Stacy	Sept. 12, 1802 Bucks Co., Pa.	July 3, 1888 Washington Co., Pa.	338
G 2	Farabee, Nancy	Aug. 15, 1808 Bucks Co., Pa.	Oct. 4, 1890 Hamilton, Mo.	342
G 2	Farabee, Samuel	May 10, 1811, on the way to Washington Co., Pa.	Nov. 26, 1873 Hamilton, Mo.	243
G 2	Farabee, Jane	(?) Washington Co., Pa.	May, 1843 Washington Co., Pa.	344
G 2	Farabee, Benjamin	1822 Washington Co., Pa.	Aug. 27, 1903 Washington Co., Pa.	345
G 2	FARABEE, WILLIAM	Sept. 4, 1794 Bucks Co., Pa.	May 11, 1876 Athens Co., Ohio	297
	Houglan, Sarah	Aug. 12, 1799 —, Pa.	Sept. 15, 1849 Athens Co., Ohio	
	Brady, Charlotte	Nov. 30, 1821 (?)	Oct. 23, 1898 (?)	
G 3	Farabee, Mary	Feb. 1, 1819 Washington Co., Pa.	Dec. 3, 1886 Athens Co., Ohio	278
G 3	Farabee, Thomas	Jan. 19, 1821 Washington Co., Pa.	May 4, 1891 Londonderry, Ohio	305
G 3	Farabee, Malinda	July 21, 1823 Washington Co., Pa.	Aug. 30, 1903 Dunkirk, Ind.	306
G 3	Farabee, Catherine	Mar. 11, 1826 Washington Co., Pa.	July 21, 1897 New Antioch, Ohio	309
G 3	Farabee, Anna	Oct. 13, 1828 Washington Co., Pa.	Feb. 22, 1897 Continental, Ohio	309
G 3	Farabee, Elias	Mar. 6, 1831 Washington Co., Pa.	Sept. 18, 1910 Tina, Mo.	312
G 3	Farabee, William Spencer	July 6, 1833 Washington Co., Pa.	Mar. 3, 1899 New Antioch, Ohio	312
G 3	Farabee, Silas	Nov. 6, 1836 (?)	Aug. 30, 1856 Athens Co., Ohio	
G 3	Farabee, Samuel S.	July 17, 1843 Athens Co., Ohio	Sept. 1, 1849 Athens Co., Ohio	
G 3	Farabee, John Means	May 23, 1853 Vinton Co., Ohio	R. D. 3, Albany, Ohio	
G 3	Farabee, Nancy Elizabeth	May 28, 1857 Albany, Ohio	Feb. 21, 1888 Athens, Ohio	314

Descendants of G 1 Farabee, Thomas

G 3	Farabee, Benjamin Franklin	Dec. 18, 1859 Albany, Ohio	A. R. D. 3, Albany, Ohio	314
G 3	FARABEE, MARY	Feb. 1, 1819 Washington Co., Ohio	Dec. 3, 1886 Athens Co., Ohio	297
	McWhorter, James	Jan. 6, 1816 —, Pa.	Feb. 5, 1894 Athens Co., Ohio	
G 4	McWhorter, William Spencer	May 30, 1836 Vinton Co., Ohio	D. (?) (?)	298
G 4	McWhorter, James Harvey	Apr. 5, 1840 Vinton Co., Ohio	Aug. 27, 1874 Athens, Ohio	304
G 4	McWhorter, Joseph Doddridge	Nov. 17, 1843 Vinton Co., Ohio	Nov. 27, 1877 Vinton Co., Ohio	304
G 4	McWhorter, Andrew	Dec. 22, 1848 Vinton Co., Ohio	D. (?) (?)	
G 4	McWhorter, Sarah Ann	Jan. 22, 1852 Vinton Co., Ohio	Oct. 19, 1897 Albany, Ohio	304
G 4	McWhorter, Norman	July 3, 1854 Albany, Ohio	Jan. 6, 1855 Albany, Ohio	
G 4	McWhorter, John Wesley	Sept. 16, 1856 Albany, Ohio	Oct. 20, 1906 Circleville, Ohio	305
G 4	McWHORTER, WILLIAM SPENCER	May 30, 1836 Vinton Co., Ohio	D. (?) (?)	298
	McKibben, Miriam	Oct. 9, 1834 Morgan Co., Ohio	Feb. 10, 1901 Vinton Co., Ohio	
G 5	McWhorter, Nancy Jane	Aug. 2, 1855 Vinton Co., Ohio	15 Brown Ave., Athens, Ohio	298
G 5	McWhorter, Mary Catherine	Oct. 24, 1856 Vinton Co., Ohio	A. Mineral, Ohio	300
G 5	McWhorter, Alvira	Feb. 22, 1859 Vinton Co., Ohio	A. Mineral, Ohio	301
G 5	McWhorter, Almira	Jan. 16, 1861 Vinton Co., Ohio	A. Nelsonville, Ohio	301
G 5	McWhorter, Cordelia	Aug. 16, 1862 Vinton Co., Ohio	A. Middleport, Ohio	302
G 5	McWhorter, James William	Oct. 28, 1864 Vinton Co., Ohio	A. Mineral, Ohio	302
G 5	McWhorter, Sarah Viola	Nov. 2, 1866 Vinton Co., Ohio	A. Linden Heights, Ohio	303
G 5	McWhorter, Victor	May 31, 1870 Vinton Co., Ohio	1047 Hamlet St., Columbus, Ohio	303
G 5	McWhorter, Julia Miriam	Feb. 22, 1874 Vinton Co., Ohio	Box 173, Elreno, Okla.	303
G 5	McWHORTER, NANCY JANE	Aug. 2, 1853 Vinton Co., Ohio	15 Brown Ave., Athens, Ohio	298
	Tom, Jesse	Oct. 7, 1849 Muskingum Co., Ohio	Oct. 31, 1894 Albany, Ohio	
G 6	Tom, Nora	Mar. 8, 1878 Athens Co., Ohio	R. D. 5, Huntington, Ind.	299
G 6	Tom, Adam	July 7, 1879 Athens Co., Ohio	A. New Marshfield, Ohio	299

Descendants of G 1 Farabec, Thomas

G 6	Tom, Viola	Dec. 20, 1880 Athens Co., Ohio	528 Madison Ave., Lancaster, Ohio	299
G 6	Tom, William	Feb. 17, 1882 Athens Co., Ohio	15 Walker St., Athens, Ohio	299
G 6	Tom, Frank	June 20, 1884 Athens Co., Ohio	Dec. 28, 1884 Athens Co., Ohio	
G 6	Tom, Elmer	Mar. 24, 1886 Athens Co., Ohio	137 Central Ave., Athens, Ohio	299
G 6	Tom, Earl	July 2, 1888 Athens Co., Ohio	A. Davenport, Iowa	300
G 6	Tom, Alva	July 17, 1890 Athens Co., Ohio	Box 354, Bicknell, Ind.	300
G 6	TOM, NORA	Mar. 8, 1878 Athens Co., Ohio	R. D. 5, Huntington, Ind.	298
	Worster, Dallas Clyde	(?) (?)	R. D. 5, Huntington, Ind.	
G 6	TOM, ADAM	July 7, 1879 Athens Co., Ohio	A. New Marshfield, Ohio	298
	Comer, Ora Kate	Feb. 19, 1876 Meigs Co., Ohio	A. New Marshfield, Ohio	
G 7	Tom, Emma Irene	Sept. 12, 1902 Athens Co., Ohio	A. New Marshfield, Ohio	
G 7	Tom, Clyde	June 22, 1909 Mineral, Ohio	Jan. 3, 1912 Mineral, Ohio	
G 7	Tom, Nancy Elizabeth	July 19, 1913 Mineral, Ohio	A. New Marshfield, Ohio	
G 6	TOM, VIOLA	Dec. 20, 1880 Athens Co., Ohio	528 Madison Ave., Lancaster, Ohio	299
	Shohl, John Henry	Nov. 25, 1876 Lancaster, Ohio	528 Madison Ave., Lancaster, Ohio	
G 7	Shohl, Raymond Walter	Nov. 8, 1903 Lancaster, Ohio	528 Madison Ave., Lancaster, Ohio	
G 7	Shohl, Naomi Jane	June 21, 1915 Lancaster, Ohio	528 Madison Ave., Lancaster, Ohio	
G 6	TOM, WILLIAM	Feb. 17, 1882 Athens Co., Ohio	15 Walker St., Athens, Ohio	297
	Ward, Lenna Ethlyne	Mar. 25, 1883 Marion Co., Ohio	15 Walker St., Athens, Ohio	
G 7	Tom, Jessie Loree	July 24, 1907 Columbus, Ohio	15 Walker St., Athens, Ohio	
G 7	Tom, Wade Donald	Jan. 31, 1909 Athens, Ohio	15 Walker St., Athens, Ohio	
G 7	Tom, Janis Orlena	June 20, 1915 Athens, Ohio	15 Walker St., Athens, Ohio	
G 6	TOM, ELMER	Mar. 24, 1886 Athens Co., Ohio	A. 137 Central Ave., Athens, Ohio	299
	Keiffer, Grace	Nov. 6, 1890 Hocking Co., Ohio	137 Central Ave., Athens, Ohio	
G 7	Tom, Carl Lewis	Apr. 3, 1915 Athens, Ohio	135 Central Ave., Athens, Ohio	

Descendants of G 1 Farabee, Thomas

G 6	TOM, EARL	July 2, 1888 Athens Co., Ohio	A. Davenport, Iowa	299
	Jeuck, Ann	(?) Mineral Point, Wis.	A. Davenport, Iowa	
G 7	Tom, Earl Frederick	Nov., 1912 Chicago, Ill.	A. Davenport, Iowa	
G 6	TOM, ALVA	July 17, 1890 Athens Co., Ohio	Box 354, Bicknell, Ind.	299
	Six, Carrie	(?) New Marshfield, Ohio	Box 354, Bicknell, Ind.	
G 7	Tom, Thelma Fay	Dec. 28, 1912 New Marshfield, Ohio	Box 354, Bicknell, Ind.	
G 5	McWHORTER, MARY CATHERINE	Oct. 24, 1856 Vinton Co., Ohio	A. Mineral, Ohio	298
	Llewellyn, John	Sept. 24, 1854 Vinton Co., Ohio	Nov. 6, 1888 Athens Co., Ohio	
G 6	Llewellyn, Iona	Nov. 26, 1876 Albany, Ohio	R. D. 1, Albany, Ohio	300
G 6	Llewellyn, Cora	Mar. 31, 1878 Albany, Ohio	Jan. 27, 1879 Albany, Ohio	
G 6	Llewellyn, Howard	Feb. 8, 1880 Albany, Ohio	R. D. 2, New Marshfield, Ohio	300
G 6	Llewellyn, Emma	Jan. 14, 1882 Albany, Ohio	R. D. 1, Shade, Ohio	300
G 6	Llewellyn, Alwilda	Oct. 28, 1884 Albany, Ohio	A. Bicknell, Ind.	301
G 6	LLEWELLYN, IONA	Nov. 26, 1876 Albany, Ohio	R. D. 1, Albany, Ohio	300
	Ross, Lawrence Gard	Jan. 26, 1875 Athens Co., Ohio	R. D. 1, Albany, Ohio	
G 7	Ross, Marquis Vaughn	Sept. 20, 1900 Athens Co., Ohio	R. D. 1, Albany, Ohio	
G 7	Ross, Virgil Clifton	Sept. 26, 1902 Athens Co., Ohio	R. D. 1, Albany, Ohio	
G 7	Ross, Harley Lee	May 1, 1908 Athens Co., Ohio	R. D. 1, Albany, Ohio	
G 6	LLEWELLYN, HOWARD	Feb. 8, 1880 Albany, Ohio	R. D. 2, New Marshfield, Ohio	300
	Turner, Myrtle	Feb., 1879 Vinton Co., Ohio	R. D. 2, New Marshfield, Ohio	
G 7	Llewellyn, Noel	Nov. 11, 1901 Athens Co., Ohio	R. D. 2, New Marshfield, Ohio	
G 6	LLEWELLYN, EMMA	Jan. 14, 1882 Albany, Ohio	R. D. 1, Shade, Ohio	300
	Glidden, Orris Calvin	Apr. 17, 1879 Noble Co., Ohio	R. D. 1, Shade, Ohio	
G 7	Glidden, Clara Pearl	Mar. 17, 1910 Athens Co., Ohio	R. D. 1, Shade, Ohio	
G 7	Glidden, Orris Paul	Jan. 30, 1912 Athens Co., Ohio	R. D. 1, Shade, Ohio	

Descendants of G 1 Farabee, Thomas

G 7	Glidden, Clarence Vernon	Dec. 8, 1913 Athens Co., Ohio	R. D. 1, Shade, Ohio	
G 7	Glidden, Claude Allen	Nov. 14, 1915 Shade, Ohio	R. D. 1, Shade, Ohio	
G 6	LLEWELLYN, ALWILDA	Oct. 28, 1884 Albany, Ohio	A. Bicknell, Ind.	300
	Sherman, Frank	July 12, 1886 Athens Co., Ohio	A. Bicknell, Ind.	
G 7	Sherman, Grace Ladelle	Aug. 16, 1910 New Marshfield, Ohio	A. Bicknell, Ind.	
G 7	Sherman, Mary Jane	Dec. 16, 1912 Bicknell, Ind.	A. Bicknell, Ind.	
G 7	Sherman, Hazel May	Dec. 23, 1915 Bicknell, Ind.	A. Bicknell, Ind.	
G 5	McWHORTER, ALVIRA	Feb. 22, 1859 Vinton Co., Ohio	A. Mineral, Ohio	298
	Knowlton, Irvington	June 23, 1855 Albany, Ohio	A. Mineral, Ohio	
G 6	Knowlton, Ethel Miriam	June 3, 1883 Athens Co., Ohio	A. Mineral, Ohio	301
G 6	Knowlton, Goldie Captolia	Oct. 31, 1893 Vinton Co., Ohio	A. Carbondale, Ohio	301
G 6	KNOWLTON, ETHEL MIRIAM	June 3, 1883 Athens Co., Ohio	A. Mineral, Ohio	301
	McAfee, Delmer Thomas	Jan. 11, 1877 Athens Co., Ohio	A. Mineral, Ohio	
G 7	McAfee, Everett Drood	Jan. 27, 1902 Vinton Co., Ohio	A. Mineral, Ohio	
G 7	McAfee, Winferd Russell	Mar. 5, 1905 Carbondale, Ohio	A. Mineral, Ohio	
G 7	McAfee, Harley Wayne	Jan. 11, 1910 Mineral, Ohio	A. Mineral, Ohio	
G 7	McAfee, Dwight Knowlton	May 28, 1913 Mineral, Ohio	Aug. 14, 1915 Athens Co., Ohio	
G 6	KNOWLTON, GOLDIE CAPTOLIA	Oct. 31, 1893 Vinton Co., Ohio	A. Carbondale, Ohio	301
	Carmen, Errett Wilson	Dec. 5, 1889 Athens Co., Ohio	A. Carbondale, Ohio	
G 7	Carmen, Marguerite Bell	July 25, 1914 Mineral, Ohio	A. Carbondale, Ohio	
G 5	McWHORTER, ALMIRA	Jan. 16, 1861 Vinton Co., Ohio	A. Nelsonville, Ohio	298
	Graft, Enoch	Dec. 1, 1852 Meigs Co., Ohio	A. Nelsonville, Ohio	
G 6	Graft, Blanche Estella	June 15, 1886 Mineral, Ohio	570 Poplar St., Nelsonville, Ohio	302
G 6	Graft, Clyde	Aug. 6, 1889 Mineral, Ohio	Oct. 20, 1912 Columbus, Ohio	
G 6	Graft, Osie Merle	Oct. 13, 1896 Vinton Co., Ohio	A. Nelsonville, Ohio	

Descendants of G 1 Farabee, Thomas

G 6	GRAFT, BLANCHE ESTELLA	June 15, 1886 Mineral, Ohio	570 Poplar St., Nelsonville, Ohio	301
	Wolf, Charles Eugene	Dec. 15, 1883 Nelsonville, Ohio	570 Poplar St. Nelsonville, Ohio	
G 7	Wolf, Nancy Catherine	Mar. 13, 1912 Nelsonville, Ohio	570 Poplar St., Nelsonville, Ohio	
G 7	Wolf, Margaret Muriel	Jan. 11, 1915 Nelsonville, Ohio	570 Poplar St., Nelsonville, Ohio	
G 5	McWHORTER CORDELIA	Aug. 16, 1862 Vinton Co., Ohio	A. Middleport, Ohio	298
	Mace, Josiah	Apr. 2, 1864 Athens Co., Ohio	A. Middleport, Ohio	
G 6	Mace, Chloe Estella	Dec. 5, 1881 Albany, Ohio	A. Middleport, Ohio	302
G 6	Mace, Miriam	May 17, 1889 Albany, Ohio	A. Middleport, Ohio	302
G 6	MACE, CHLOE ESTELLA	Dec. 5, 1881 Albany, Ohio	A. Middleport, Ohio	302
	Templin, James	(?) Ross Co., Ohio	D. (?) (?)	
	Sherman, Ralph	May 26, 1885 Carbondale, Ohio	A. Middleport, Ohio	
G 7	Templin, Beula Ray	Dec. 5, 1901 Mineral, Ohio	A. Middleport, Ohio	
G 7	Templin, Cecil	Jan. 27, 1904 Chillicothe, Ohio	A. Middleport, Ohio	
G 7	Sherman, Catherine Maxine	June 27, 1910 Mineral, Ohio	A. Middleport, Ohio	
G 7	Sherman, Verna Chloce	Sept. 28, 1911 Millfield, Ohio	A. Middleport, Ohio	
G 7	Sherman, Ralph Eugene	June 2, 1913 Athens, Ohio	A. Middleport, Ohio	
G 6	MACE, MIRIAM	May 17, 1889 Albany, Ohio	A. c/o Josiah Mace, Middleport, Ohio	302
	McAdoo, Edwin Droad	May 4, 1879 Hepler, Kansas	A. c/o Josiah Mace, Middleport, Ohio	
G 7	McAdoo, Lucile Vergene	Oct. 27, 1909 Mineral, Ohio	A. c/o Josiah Mace, Middleport, Ohio	
G 5	McWHORTER, JAMES WILLIAM	Oct. 28, 1864 Vinton Co., Ohio	A. Mineral, Ohio	298
	Holdren, Mary Margaret	Dec. 29, 1866 Vinton Co., Ohio	A. Mineral, Ohio	
G 6	McWhorter, Alvin Earl	June 9, 1890 Athens Co., Ohio	Aug. 21, 1890 Albany, Ohio	
G 6	McWhorter, Joseph Warren	June 21, 1891 Athens Co., Ohio	June 19, 1897 Albany, Ohio	
G 6	McWhorter, Marvin Benson	Feb. 22, 1893 Vinton Co., Ohio	Aug. 25, 1909 Carbondale, Ohio	
G 6	McWhorter, William Gerald	June 13, 1894 Albany, Ohio	A. Mineral, Ohio	

Descendants of G 1 Farabec, Thomas

G 6	McWhorter, Carrie Druzilla	Mar. 29, 1896 Albany, Ohio	A. Mineral, Ohio	
G 6	McWhorter, George	Mar. 7, 1898 Albany, Ohio	A. Mineral, Ohio	
G 6	McWhorter, Gladys Gold	Jan. 6, 1901 Albany, Ohio	A. Mineral, Ohio	
G 6	McWhorter, Opal Audry May	Feb. 4, 1904 Vinton Co., Ohio	A. Mineral, Ohio	
G 5	McWHORTER, SARAH VIOLA	Nov. 2, 1866 Vinton Co., Ohio	A. Linden Heights, Ohio	298
	Trout, Charles William	Mar. 28, 1868 Hocking Co., Ohio	A. Linden Heights, Ohio	
G 6	Trout, Charles Manley	Aug. 14, 1889 Vinton Co., Ohio	A. Linden Heights, Ohio	
G 6	Trout, Lottie Bell	Jan. 15, 1891 Vinton Co., Ohio	Dec., 1891 Vinton Co., Ohio	
G 6	Trout, Joseph Benson	May 15, 1892 Vinton Co., Ohio	A. Linden Heights, Ohio	
G 6	Trout, Edna Fay	June 18, 1895 Vinton Co., Ohio	A. Linden Heights, Ohio	
G 6	Trout, Winnie Rebecca	Mar. 24, 1897 Clarksburg, Ohio	A. Linden Heights, Ohio	
G 6	TROUT, JOSEPH BENSON	May 15, 1892 Vinton Co., Ohio	A. Linden Heights, Ohio	303
	Rockenbauch, Catherine	(?) Columbus, Ohio	A. Linden Heights, Ohio	
G 7	Trout, Catherine Winnie	Mar. 13, 1913 Linden Heights, Ohio	A. Linden Heights, Ohio	
G 5	McWHORTER, VICTOR	May 31, 1870 Vinton Co., Ohio	1047 Hamlet St., Columbus, Ohio	298
	Canny, Flora	Aug., 1874 Vinton Co., Ohio	1047 Hamlet St., Columbus, Ohio	
G 6	McWhorter, Edith Bell	June 12, 1894 Vinton Co., Ohio	1047 Hamlet St., Columbus, Ohio	
G 6	McWhorter, Harry	Feb. 13, 1896 Vinton Co., Ohio	1047 Hamlet St., Columbus, Ohio	
G 6	McWhorter, William	Feb., 1898 Athens Co., Ohio	1047 Hamlet St., Columbus, Ohio	
G 6	McWhorter, Marie	Feb. 23, 1900 Athens Co., Ohio	1047 Hamlet St., Columbus, Ohio	
G 6	McWhorter, Sylvia Elizabeth	June 21, 1902 Athens Co., Ohio	1047 Hamlet St., Columbus, Ohio	
G 5	McWHORTER, JULIA MIRIAM	Feb. 22, 1874 Vinton Co., Ohio	Box 173, El Reno, Okla.	298
	Allen, Lee	Sept. 29, 1869 Marshfield, Ohio	Box 173, El Reno, Okla.	
G 6	Allen, Victor Guy	Dec. 8, 1892 Albany, Ohio	Oct. 30, 1907 Chickasha, Okla.	
G 6	Allen, Everett Lee	July 19, 1898 Athens Co., Ohio	Box 173, El Reno, Okla.	

Descendants of G 1 Farabee, Thomas

G 4	McWHORTER, JAMES HARVEY	Apr. 5, 1840 Vinton Co., Ohio	Aug. 27, 1874 Athens, Ohio	298
	Regan, Elizabeth	(?) (?)	D. Pittsburgh, Pa.	
G 5	McWhorter, James	Aug. 4, 1865 (?)	Apr. 17, 1870 (?)	
G 5	McWhorter, Charles	(?) (?)	A. (?) (?)	
G 5	McWhorter, Andrew J.	Jan. 14, 1869 (?)	Sept. 3, 1870 (?)	
G 5	McWhorter, Cora	(?) (?)	Union Station, Pittsburgh, Pa.	
G 5	McWhorter, Mary Elizabeth	(?) (?)	Frankford Arsenal, Phila., Pa., or San Francisco, Cal.	304
G 5	McWHORTER, MARY ELIZABETH	(?) (?)	Frankford Arsenal, Phila., Pa., or San Francisco, Cal.	304
	Hodgin, John	(?) (?)	Frankford Arsenal, Phila., Pa., or San Francisco, Cal.	
G 6	Hodgin, Helen	(?) (?)	Philadelphia, Pa., or, San Francisco, Cal.	
G 6	Hodgin, Jack	(?) (?)	Philadelphia, Pa., or, San Francisco, Cal.	
G 4	McWHORTER, JOSEPH DODDRIDGE	Nov. 17, 1843 Vinton Co., Ohio	Nov. 27, 1877 Vinton Co., Ohio	298
	Brooks, Rebecca (Later Mrs. John Kincaid)	(?) Athens Co., Ohio	D. Anderson, Ind.	
G 5	McWhorter, William	July 1, 1869 Albany, Ohio	Aug. 13, 1870 Albany, Ohio	
G 5	McWHORTER, JOHN FRANKLIN	Aug. 17, 1875 Albany, Ohio	Box 34, Carbondale, Ohio	
	Farley, Miriam	(?) (?)	Box 34, Carbondale, Ohio	
G 6	McWhorter, John Raymond	May 19, 1903 Nebawka, Neb.	Box 34, Carbondale, Ohio	
G 6	McWhorter, Clarice Virgene	May 18, 1908 Mineral, Ohio	Box 34, Carbondale, Ohio	
G 4	McWHORTER, SARAH ANN	Jan. 22, 1852 Vinton Co., Ohio	Oct. 19, 1897 Albany, Ohio	298
	Dickson, Mathew Jefferson	Dec. 29, 1844 Athens Co., Ohio	138 Dean Ave., Athens, Ohio	
G 5	Dickson, Mary Ethelyn	May 9, 1871 Albany, Ohio	302 Tappan St., Columbus, Ohio	304
G 5	Dickson, James Doddridge	Dec. 18, 1875 Albany, Ohio	R. D. 1, Albany, Ohio	305
G 5	Dickson, Francis Earl	Aug. 3, 1892 Albany, Ohio	1465 Michigan Ave., Columbus, Ohio	305
G 5	DICKSON, MARY ETHELYN	May 9, 1871 Albany, Ohio	302 Tappan St., Columbus, Ohio	304
	Knowlton, Anzie Dusten	Feb. 17, 1866 Albany, Ohio	302 Tappan St., Columbus, Ohio	

Descendants of G 1 Farabee, Thomas

G 5	DICKSON, JAMES DODDRIDGE	Dec. 18, 1875 Albany, Ohio	R. D. 1, Albany, Ohio	304
	Martin, Louisa	July 27, 1877 Vinton Co., Ohio	R. D. 1, Albany, Ohio	
G 6	Dickson, Mamie Ethelyn	Apr. 10, 1903 McArthur, Ohio	R. D. 1, Albany, Ohio	
G 6	Dickson, Donald Doddrige	May 25, 1905 Vinton Co., Ohio	R. D. 1, Albany, Ohio	
G 6	Dickson, Hubert Neil	Feb. 23, 1912 Albany, Ohio	R. D. 1, Albany, Ohio	
G 6	Dickson, James Dale	Mar. 7, 1914 Albany, Ohio	R. D. 1, Albany, Ohio	
G 5	DICKSON, FRANCIS EARL	Aug. 3, 1892 Albany, Ohio	1465 Michigan Ave., Columbus, Ohio	304
	Rockey, Mildred Mae	Apr. 13, 1896 Columbus, Ohio	1465 Michigan Ave., Columbus, Ohio	
G 6	Dickson, Harlan Rockey	Sept. 16, 1914 Columbus, Ohio	1465 Michigan Ave., Columbus, Ohio	
G 4	McWHORTER, JOHN WESLEY	Sept. 16, 1856 Albany, Ohio	Oct. 20, 1906 Circleville, Ohio	298
	Graham, Rebecca	Apr. 28, 1853 Athens Co., Ohio	(Girl's Industrial Home), Delaware, Ohio	
G 5	McWhorter, Emma Ethelyn	Feb. 27, 1877 Albany, Ohio	Oct. 26, 1878 Albany, Ohio	
G 3	FARABEE, THOMAS	Jan. 19, 1821 Washington Co., Pa.	May 4, 1891 Londonderry, Ohio	297
	Dresbach, Sophia	Nov. 3, 1829 Ross Co., Ohio	June 11, 1889 Londonderry, Ohio	
G 4	Farabee, George	Apr. 27, 1856 Londonderry, Ohio	Dec. 27, 1908 Chillicothe, Ohio	305
G 4	Farabee, Franklin	Sept. 16, 1868 Londonderry, Ohio	A. Gillespieville, Ohio	305
G 4	FARABEE, GEORGE	Apr. 27, 1856 Londonderry, Ohio	Dec. 27, 1908 Chillicothe, Ohio	305
	Drummond, Rachel May	June 17, 1865 Vigo, Ohio	A. Gillespieville, Ohio	
G 5	Farabee, Elsie Pauline	Dec. 27, 1898 Londonderry, Ohio	A. Gillespieville, Ohio	
G 5	Farabee, Ruth Radcliff	Sept. 3, 1900 Londonderry, Ohio	A. Gillespieville, Ohio	
G 4	FARABEE, FRANKLIN	Sept. 16, 1868 Londonderry, Ohio	A. Gillespieville, Ohio	305
	Ault, Nora Myrtle	July 20, 1869 Londonderry, Ohio	A. Gillespieville, Ohio	
G 5	Farabee, Thomas Corwin	June 5, 1891 Londonderry, Ohio	A. Gillespieville, Ohio	
G 5	Farabee, William Spencer	Aug. 1, 1894 Londonderry, Ohio	Oct. 27, 1898 Londonderry, Ohio	
G 5	Farabee, George Willard	May 23, 1898 Londonderry, Ohio	A. Gillespieville, Ohio	

Descendants of G 1 Farabee, Thomas

G 3	FARABEE, MALINDA	July 21, 1823 Washington Co., Pa.	Aug. 30, 1903 Dunkirk, Ind.	297
	Racer, David Chesney	Dec. 16, 1816 Washington Co., Ohio	Feb. 21, 1895 Delaware Co., Ind.	
G 4	Racer, James Wesley	Jan. 30, 1842 Athens Co., Ohio	July 15, 1904 Dunkirk, Ind.	306
G 4	Racer, Thomas Henry	Feb. 3, 1844 Athens Co., Ohio	Aug. 29, 1905 Blackford Co., Ind.	306
G 4	Racer, Sarah Sophia	Oct. 15, 1846 Athens Co., Ohio	A. Bosworth, Mo.	307
G 4	Racer, Susanna	July 29, 1849 Athens Co., Ohio	Aug. 17, 1854 Delaware Co., Ind.	
G 4	Racer, William Chesney, Sr.	Oct. 3, 1856 Delaware Co., Ind.	R. D. 8, Millgrove, Ind.	308
G 4	Racer, John Edward	May 2, 1862 Delaware Co., Ind.	R. D. 1, Albany, Ind.	308
G 4	RACER, JAMES WESLEY	Jan. 30, 1842 Athens Co., Ohio	July 15, 1904 Dunkirk, Ind.	306
	Fishback, Elizabeth Peachy	Oct. 18, 1845 Fayette Co., Ohio	A. Dunkirk, Ind.	
G 5	Racer, William Chesney, Jr.	July 29, 1867 Delaware Co., Ind.	R. D. 1 Albany, Ind.	306
G 5	Racer, Haller Elias	Oct. 2, 1869 Delaware Co., Ind.	Jan. 4, 1870 Delaware Co., Ind.	
G 5	Racer, Martha Ann	Feb. 9, 1871 Delaware Co., Ind.	Mar. 16, 1871 Delaware Co., Ind.	
G 5	Racer, Samuel W.	Dec. 22, 1872 Delaware Co., Ind.	A. Dunkirk, Ind.	306
G 5	Racer, Leona Dallas	Feb. 18, 1877 Jay Co., Ind.	Nov. 13, 1878 Jay Co., Ind.	
G 5	Racer, Roxenia	May 20, 1880 Dunkirk, Ind.	1739 Parsons Ave., Columbus, Ohio	306
G 5	RACER, WILLIAM CHESNEY, JR.	July 29, 1867 Delaware Co., Ind.	R. D. 1, Albany, Ind.	306
	Burgess, Olive	(?) (?)	R. D. 1, Albany, Ind.	
G 5	RACER, SAMUEL W.	Dec. 22, 1872 Delaware Co., Ind.	A. Dunkirk, Ind.	306
	Davis, Elsie	(?) (?)	A. Dunkirk, Ind.	
G 6	Racer, Majeska Jesaline	(?) (?)	Died young (?)	
G 5	RACER, ROXENIA	May 20, 1880 Dunkirk, Ind.	1739 Parsons Ave., Columbus, Ohio	306
	Everett, Edward Rudolph	Nov. 21, 1878 Stuebenville, Ohio	1739 Parsons Ave., Columbus, Ohio	
G 4	RACER, THOMAS HENRY	Feb. 3, 1844 Athens Co., Ohio	Aug. 29, 1905 Blackford Co., Ind.	306
	McDonald, Charlotte Giles	Jan. 26, 1847 Hartford, Ohio	Sept. 15, 1901 Blackford Co., Ind.	

Descendants of G 1 Farabee, Thomas

G 5	Racer, Forrest Malinda	Oct. 11, 1869 Delaware Co., Ind.	41 N. Ritter Ave., Indianapolis, Ind.	307
G 5	Racer, Ruth	July 13, 1876 Millgrove, Ind.	122 S. Elm St., Muncie, Ind.	307
G 5	Racer, Jaknia	Mar. 1, 1880 Millgrove, Ind.	R. D. 2, Syracuse, Ind.	307
G 5	RACER, FORREST MALINDA	Oct. 11, 1869 Delaware Co., Ind.	41 N. Ritter Ave., Indianapolis, Ind.	307
	Davis, Ewington Eli	Oct. 25, 1865 Plainfield, Ind.	41 N. Ritter Ave., Indianapolis, Ind.	
G 6	Davis, John Thomas	Sept. 26, 1903 Muncie, Ind.	41 N. Ritter Ave., Indianapolis, Ind.	
G 6	Davis, Dorothy	Jan. 23, 1907 Indianapolis, Ind.	41 N. Ritter Ave., Indianapolis, Ind.	
G 5	RACER, RUTH	July 13, 1876 Millgrove, Ind.	122 S. Elm St., Muncie, Ind.	307
	Bunch, Rolan H.	Dec. 12, 1882 Desoto, Ind.	122 S. Elm St., Muncie, Ind.	
G 5	RACER, JAKNIA	Mar. 1, 1880 Millgrove, Ind.	R. D. 2, Syracuse, Ind.	307
	Burke, Robert T.	Nov. 4, 1879 Jonesboro, Ind.	R. D. 2, Syracuse, Ind.	
G 4	RACER, SARAH SOPHIA	Oct. 15, 1846 Athens Co., Ohio	A. Bosworth, Mo.	306
	Stafford, Samuel Edward	Jan. 11, 1842 Clark Co., Ohio	Nov. 12, 1901 Bosworth, Mo.	
G 5	Stafford, James Elias	Apr. 22, 1870 Delaware Co., Ind.	A. Bosworth, Mo.	307
G 5	Stafford, Willie Chesney	Apr. 29, 1873 Delaware Co., Ind.	Sept. 9, 1876 Delaware Co., Ind.	
G 5	Stafford, Susie Annetic	Aug. 9, 1875 Delaware Co., Ind.	A. Snyder, Mo.	307
G 5	Stafford, Marietta	Apr. 5, 1880 Carroll Co., Mo.	R. D. 1, Box 25, Wakenda, Mo.	308
G 5	Stafford, Charles Wesley	Dec. 25, 1882 Carroll Co., Mo.	A. Bosworth, Mo.	308
G 5	Stafford, Oscar	Aug. 9, 1894 Bosworth, Mo.	Aug. 18, 1894 Bosworth, Mo.	
G 5	STAFFORD, JAMES ELIAS	Apr. 22, 1870 Delaware Co., Ind.	A. Bosworth, Mo.	307
	Johnson Hilda Ola	Jan. 20, 1876 Madison Co., Neb.	Feb. 7, 1899 Carroll Co., Mo.	
	Booker, Renna	Nov. 10, 1876 Carroll Co., Mo.	A. Bosworth, Mo.	
G 6	Stafford, Elta	Sept. 9, 1898 Carroll Co., Mo.	Jan. 12, 1899 Carroll Co., Mo.	
G 5	STAFFORD, SUSIE ANNETIE	Aug. 9, 1875 Delaware Co., Ind.	A. Snyder, Mo.	307
	Beebe, Alcinius David	Nov. 7, 1870 Angola, Ind.	A. Snyder, Mo.	

Descendants of G 1 Farabee, Thomas

G 6	Beebe, Cyril Preston	Jan. 14, 1896 Edon, Ohio	A. Snyder, Mo.	
G 6	Beebe, Conway Jesse	Jan. 17, 1898 Edon, Ohio	A. Snyder, Mo.	
G 6	Beebe, Hillis David	Mar. 29, 1900 Edon, Ohio	A. Snyder, Mo.	
G 6	Beebe, Wallace James	Apr. 14, 1902 Bosworth, Mo.	A. Snyder, Mo.	
G 6	Beebe, Essie Ettie	Mar. 31, 1905 Snyder, Mo.	A. Snyder, Mo.	
G 6	Beebe, Altie Marie	Sept. 30, 1908 Snyder, Mo.	Sept. 30, 1908 Snyder, Mo.	
G 5	STAFFORD, MARIETTA	Apr. 5, 1880 Carroll Co., Mo.	R. D. 1, Box 25, Wakenda, Mo.	307
	Wright, William Frederick	Aug. 14, 1871 Williams Co., Ohio	R. D. 1, Box 25, Wakenda, Mo.	
G 6	Wright, Pauline S.	May 25, 1910 Carroll Co., Mo.	R. D. 1, Box 25, Wakenda, Mo.	
G 5	STAFFORD, CHARLES WESLEY	Dec. 25, 1882 Carroll Co., Mo.	A. Bosworth, Mo.	307
	Chinn, Mary Bell	July 23, 1886 Carroll Co., Mo.	A. Bosworth, Mo.	
G 6	Stafford, Herbert Allen	Oct. 17, 1910 Carroll Co., Mo.	A. Bosworth, Mo.	
G 4	RACER, WILLIAM CHESNEY, SR.	Oct. 3, 1856 Delaware Co., Ind.	R. D. 8, Millgrove, Ind.	306
	Kitsmiller, Martha	(?) (?)	D. Dunkirk, Ind.	
	Whittaker, Elizabeth Ann	Sept. 7, 1880 Jay Co., Ind.	R. D. 8, Millgrove, Ind.	
G 5	Racer, Charles William	July 9, 1886 Blackford Co., Ind.	100 S. Washington St., Muncie, Ind.	308
G 5	Racer, Mary Malinda	May 16, 1901 Blackford Co., Ind.	R. D. 8, Millgrove, Ind.	
G 5	RACER, CHARLES WILLIAM	July 9, 1886 Blackford Co., Ind.	100 S. Washington St., Muncie, Ind.	308
	Rectames, Mary Helen	Feb. 19, 1886 (?)	100 S. Washington St., Muncie, Ind.	
G 6	Racer, Charles Francis	May 16, 1911 Dunkirk, Ind.	100 S. Washington St., Muncie, Ind.	
G 4	RACER, JOHN EDWARD	May 2, 1862 Delaware Co., Ind.	R. D. 1, Albany, Ind.	306
	Schellert, Ida Fredericka	Dec. 27, 1869 Ausonia, Ohio	R. D. 1, Albany, Ind.	
G 5	Racer, Susan Miriam	Feb. 8, 1896 Delaware Co., Ind.	R. D. 1, Albany, Ind.	
G 5	Racer, Ruth Fredericka	Mar. 25, 1897 Delaware Co., Ind.	R. D. 1, Albany, Ind.	
G 5	Racer, David Chesney	Oct. 7, 1898 Delaware Co., Ind.	R. D. 1, Albany, Ind.	

Descendants of G 1 Farabee, Thomas

G 3	FARABEE, CATHERINE	Mar. 11, 1826 Washington Co., Pa.	Feb. 21, 1897 New Antioch, Ohio	297
	Canny, George	(?) (?)	D. (?) (?)	
G 4	Canny, Wesley William	(?) (?)	D. (?) (?)	309
G 4	Canny, Clinton	(?) (?)	D. (?) (?)	
G 4	CANNY, WESLEY WILLIAM	(?) (?)	D. (?) (?)	309
	Van Devoort, Samantha	(?) (?)	D. (?) (?)	
G 5	Canny, Stella V.	(?) (?)	A. Santa Fé, N. Mex.	
G 5	Canny, Clifton	(?) (?)	A. (?) (?) Cal.	
G 3	FARABEE, ANNA	Oct. 13, 1828 Washington Co., Pa.	Feb. 22, 1897 Continental, Ohio	297
	McKibben, Samuel	Mar. 15, 1833 Morgan Co., Ohio	May 25, 1899 Continental, Ohio	
G 4	McKibben, Sarah Malinda	Feb. 12, 1856 Vinton Co., Ohio	May 20, 1916 Continental, Ohio	309
G 4	McKibben, Mary Alvilda	July 2, 1858 Vinton Co., Ohio	Apr. 8, 1898 Continental, Ohio	309
G 4	McKibben, Nancy Almeda	Sept. 18, 1860 Vinton Co., Ohio	R. D. 4, Continental, Ohio	309
G 4	McKibben, Willie	Oct. 24, 1864 Vinton Co., Ohio	Oct. 31, 1865 Vinton Co., Ohio	
G 4	McKibben, Charles W.	Sept. 20, 1866 Putnam Co., Ohio	A. Holmes, Ark.	311
G 4	McKibben, Susanna Jane	Mar. 10, 1870 Putnam Co., Ohio	A. Freeport, Ill.	312
G 4	McKibben, M. Bell	Aug. 23, 1872 Putnam Co., Ohio	A. Continental, Ohio	312
G 4	McKIBBEN, SARAH MALINDA	Feb. 12, 1856 Vinton Co., Ohio	May 20, 1916 Continental, Ohio	309
	Parrett, Samuel Erastus	July 4, 1854 Fayette Co., Ohio	R. D. 4, Continental, Ohio	
G 5	PARRETT, HARRY CHESNEY	Sept. 8, 1878 Columbus Grove, Ohio	A. Continental, Ohio	
	Wisterman, Myrtle	(?) (?)	A. Continental, Ohio	
G 4	McKIBBEN, MARY ALVILDA	July 2, 1858 Vinton Co., Ohio	Apr. 8, 1898 Continental, Ohio	309
	Smith, Wilbert Deroy	(?) (?)	A. (?) (?)	
G 4	McKIBBEN, NANCY ALMEDA	Sept. 18, 1860 Vinton Co., Ohio	R. D. 4, Continental, Ohio	309
	Ernsberger, David Franklin	Jan. 22, 1856 Fairfield Co., Ohio	R. D. 4, Continental, Ohio	

Descendants of G 1 Farabee, Thomas

G 5	Ernsberger, Delbert Wesley	Nov. 8, 1878 Putnam Co., Ohio	R. D. 4, Continental, Ohio	310
G 5	Ernsberger, Onie	June 30, 1880 Putnam Co., Ohio	June 30, 1880 Putnam Co., Ohio	
G 5	Ernsberger, Arnel Edwin	July 19, 1882 Fairfield Co., Ohio	A. Milford, Ind.	310
G 5	Ernsberger, Harmon Leroy	July 8, 1885 Putnam Co., Ohio	R. D. 4, Continental, Ohio	310
G 5	Ernsberger, Harvey Clifton	Oct. 6, 1888 Putnam Co., Ohio	A. Defiance, Ohio	311
G 5	Ernsberger, Samuel McKibben	Feb. 22, 1891 Putnam Co., Ohio	A. Continental, Ohio	311
G 5	Ernsberger, Flossie Catherine	Jan. 8, 1894 Putnam Co., Ohio	R. D. 2, Continental, Ohio	311
G 5	Ernsberger, Jessie Alvilda	Aug. 26, 1896 Putnam Co., Ohio	R. D. 4, Continental, Ohio	
G 5	Ernsberger, Walter Michael	Feb. 4, 1901 Putnam Co., Ohio	R. D. 4, Continental, Ohio	
G 5	ERNSBERGER, DELBERT WESLEY	Nov. 8, 1878 Putnam Co., Ohio	R. D. 4, Continental, Ohio	310
	Carl, Mary	May 30, 1878 —, England	June 11, 1909 Defiance, Ohio	
	English, Alta	May 23, 1884 Defiance Co., Ohio	R. D. 4, Continental, Ohio	
G 6	Ernsberger, Dorothy	Feb. 28, 1905 Defiance, Ohio	Feb. 28, 1905 Defiance, Ohio	
G 6	Ernsberger, Blanche Catherine	May 23, 1907 Defiance, Ohio	R. D. 4, Continental, Ohio	
G 6	Ernsberger, Earl	June 9, 1909 Defiance Co., Ohio	June 9, 1909 Defiance Co., Ohio	
G 6	Ernsberger, Charles	Mar. 6, 1911 Continental, Ohio	Mar. 6, 1911 Continental, Ohio	
G 6	Ernsberger, Harry Clifford	Feb. 26, 1913 Continental, Ohio	R. D. 4, Continental, Ohio	
G 6	Ernsberger, Edna May	Jan. 22, 1915 Continental, Ohio	R. D. 4, Continental, Ohio	
G 6	Ernsberger, Francis Leroy	Mar. 12, 1917 Continental, Ohio	R. D. 4, Continental, Ohio	
G 5	ERNSBERGER, ARMEL EDWIN	July 19, 1882 Fairfield Co., Ohio	A. Milford, Ind.	310
	Weller, Emma	Feb. 28, 1882 Putnam Co., Ohio	A. Milford, Ind.	
G 6	Ernsberger, Olin	July 8, 1904 Putnam Co., Ohio	A. Milford, Ind.	
G 6	Ernsberger, Chloe Almeda	Aug. 24, 1905 Wood Co., Ohio	A. Milford, Ind.	
G 6	Ernsberger, Zola Adaline	Jan. 17, 1907 Wood Co., Ohio	A. Milford, Ind.	
G 5	ERNSBERGER, HARMON LEROY	July 8, 1885 Putnam Co., Ohio	R. D. 4, Continental, Ohio	310
	Pilcher, Sylvia	Sept. 29, 1888 Allen Co., Ohio	R. D. 4, Continental, Ohio	

Descendants of G 1 Farabee, Thomas

G 6	Ernsberger, Effie Alberta	Apr. 17, 1911 Continental, Ohio	R. D. 4, Continental, Ohio	
G 6	Ernsberger, Cecil M.	Jan. 15, 1915 Continental, Ohio	Dec. 31, 1916 Continental, Ohio	
G 5	ERNSBERGER, HARVEY CLIFTON	Oct. 6, 1888 Putnam Co., Ohio	A. Defiance, Ohio	310
	Pilcher, Elvia	Apr. 23, 1894 Allen Co., Ohio	A. Defiance, Ohio	
G 6	Ernsberger, Thelma Amelia	July 21, 1914 Defiance, Ohio	A. Defiance, Ohio	
G 5	ERNSBERGER, SAMUEL McKIBBEN	Feb. 22, 1891 Putnam Co., Ohio	A. Continental, Ohio	310
	Blair, Maggie	Aug. 16, 1890 North Creek, Ohio	A. Continental, Ohio	
G 6	Ernsberger, Mary Almeda	Aug. 28, 1915 Continental, Ohio	A. Continental, Ohio	
G 5	ERNSBERGER, FLOSSIE CATHERINE	Jan. 8, 1894 Putnam Co., Ohio	R. D. 2, Continental, Ohio	310
	Weller, Edward Hamilton	June 22, 1885 North Creek, Ohio	R. D. 2, Continental, Ohio	
G 6	Weller, Erma Edwina	Nov. 30, 1915 Continental, Ohio	R. D. 2, Continental, Ohio	
G 6	Weller, Dale Franklin	Sept. 9, 1917 Continental, Ohio	R. D. 2, Continental, Ohio	
G 4	McKIBBEN, CHARLES W.	Sept. 20, 1866 Putnam Co., Ohio	A. Holmes, Ark.	309
	Sullinger, Mary Aphia	Aug. 20, 1870 Pettisville, Ohio	A. Holmes, Ark.	
G 5	McKibben, Earl F.	July 24, 1892 North Creek, Ohio	A. Holmes, Ark.	
G 5	McKibben, Anna Bell	Sept. 12, 1894 North Creek, Ohio	A. Continental, Ohio	311
G 5	McKibben, Harvey R.	Mar. 31, 1896 Cygnet, Ohio	A. Holmes, Ark.	
G 5	McKibben, Mary J.	Jan. 26, 1898 Continental, Ohio	A. Holmes, Ark.	
G 5	McKibben, Wilbert H.	Nov. 1, 1899 North Creek, Ohio	A. Holmes, Ark.	
G 5	McKibben, Ralph M.	June 9, 1902 Gaylord, Mich.	A. Holmes, Ark.	
G 5	McKibben, Clyde W.	Aug. 28, 1905 Republic, Wash.	A. Holmes, Ark.	
G 5	McKibben, Edna L.	Jan. 16, 1908 Holmes, Ark.	A. Holmes, Ark.	
G 5	McKibben, Wilma	June 23, 1910 Elnora, Ark.	A. Holmes, Ark.	
G 5	McKIBBEN, ANNA BELL	Sept. 12, 1894 North Creek, Ohio	A. Continental, Ohio	311
	Jones, Earl	(?) (?)	A. Continental, Ohio	
G 6	Jones (a girl)	(?) (?)	A. Continental, Ohio	

Descendants of G 1 Farabee, Thomas

G 4	McKIBBEN, SUSANNA JANE	Mar. 10, 1870 Putnam Co., Ohio	A. Freeport, Ill.	309
	Stemm, George A.	(?) (?)	A. Freeport, Ill.	
G 4	McKIBBEN, M. BELL	Aug. 23, 1872 Putnam Co., Ohio	A. Continental, Ohio	309
	Donaldson, Chester Hale	Oct. 12, 1873 Continental, Ohio	A. Continental, Ohio	
G 5	Donaldson, Madge Marie	Jan. 9, 1900 Continental, Ohio	A. Continental, Ohio	
G 5	Donaldson, Beatrice Jeanette	Oct. 4, 1903 Continental, Ohio	A. Continental, Ohio	
G 5	Donaldson, Ruth Irene	Jan. 12, 1913 Continental, Ohio	A. Continental, Ohio	
G 3	FARABEE, ELIAS	Mar. 6, 1831 Washington Co., Pa.	Sept. 18, 1910 Tina, Mo.	297
	Neill, Susanna M.	Oct. 11, 1839 Putnam Co., Ohio	Feb. 17, 1905 Tina, Mo.	
G 4	Farabee, William Alphonso	Jan. 8, 1860 Putnam Co., Ohio	A. Tina, Mo.	312
G 4	Farabee, Charles Wesley	Sept. 21, 1861 Putnam Co., Ohio	A. Aline, Okla.	312
G 4	Farabee, Viola	July 28, 1866 Putnam Co., Ohio	Nov. 6, 1883 Carroll Co., Mo.	
G 4	FARABEE, WILLIAM ALPHONSO	Jan. 8, 1860 Putnam Co., Ohio	A. Tina, Mo.	312
	Short, Flora May	(?) Sriker, Ohio	A. Tina, Mo.	
G 5	Farabee, Lloyd John	Nov. 19, 1889 Tina, Mo.	A. Tina, Mo.	
G 4	FARABEE, CHARLES WESLEY	Sept. 21, 1861 Putnam Co., Ohio	A. Aline, Okla.	312
	Gladwell, Mary Sidney	Feb. 18, 1873 Carroll Co., Mo.	A. Aline, Okla.	
G 5	Farabee, Gertrude Lurline	Nov. 15, 1894 Carroll Co., Mo.	A. Aline, Okla.	
G 5	Farabee, Stella Fern	Jan. 27, 1897 Livingston Co., Mo.	A. Aline, Okla.	
G 5	Farabee, Delbert Leroy	Dec. 18, 1898 Carroll Co., Mo.	A. Aline, Okla.	
G 5	Farabee, Wilber Neill	Aug. 27, 1901 Livingston Co., Mo.	A. Aline, Okla.	
G 3	FARABEE, WILLIAM SPENCER	July 6, 1833 Washington Co., Pa.	Mar. 3, 1899 New Antioch, Ohio	297
	Tom, Martha	(?) Vinton Co., Ohio	Jan. 14, 1861 Athens Co., Ohio	
	Arnold, Sarah E.	(?) 1841 (?)	R. D. 7, Wilmington, Ohio	
G 4	Farabee, Sarah Ann	Aug. 15, 1856 (?) Ind.	91 Twelfth St., Detroit, Mich.	313

Descendants of G 1 Farabee, Thomas

G 4	Farabee, Laura Jane	Feb. 22, 1859 New Antioch, Ohio	May 15, 1905 Dunkirk, Ind.	313
G 4	Farabee, Ellen	Nov. 2, 1866 New Antioch, Ohio	Sept. 11, 1914 Wilmington, Ohio	313
G 4	Farabee, Leona E.	Sept. 6, 1868 New Antioch, Ohio	R. D. 7, Wilmington, Ohio	313
G 4	FARABEE, SARAH ANN	Aug. 15, 1856 (?) Ind.	91 Twelfth St., Detroit, Mich.	312
	Haines, Albert M.	(?) (?)	91 Twelfth St., Detroit, Mich.	
G 5	Haines, Charles Farabee	(?) (?)	70 Howard St., Detroit, Mich.	
G 5	Haines, Raymond N.	(?) (?)	33 Albany Trust Co. Bldg., Albany, N. Y.	313
G 5	HAINES, RAYMOND N.	(?) (?)	33 Albany Trust Co. Bldg., Albany, N. Y.	313
	Fuller, Bell R.	(?) (?)	A. Albany, Y. Y.	
G 4	FARABEE, LAURA JANE	Feb. 22, 1859 New Antioch, Ohio	Mar. 15, 1905 Dunkirk, Ind.	313
	Halpin, Charles	Feb. 1, 1857 Eaton, Ohio	A. Dunkirk, Ind.	
G 5	Halpin, John William	June 3, 1884 (?)	157 W. Second St., Peru, Ind.	313
G 5	Halpin, Mary Estella	Aug. 18, 1885 (?)	A. Dunkirk, Ind.	
G 5	Halpin, Albert Clifton	Mar. 20, 1888 New Antioch, Ohio	R. D. 1, Albany, Ind.	313
G 5	Halpin, Alonzo Farabee	Feb. 12, 1894 (?)	A. Dunkirk, Ind.	
G 5	Halpin, Fanchon Lurie	Jan. 7, 1897 (?)	A. Dunkirk, Ind.	
G 5	HALPIN, JOHN WILLIAM	June 3, 1884 (?)	157 W. Second St., Peru, Ind.	313
	McCawley, Nelle Anderson	(?) (?)	157 W. Second St., Peru, Ind.	
G 5	HALPIN, ALBERT CLIFTON	Mar. 20, 1888 New Antioch, Ohio	R. D. 1, Albany, Ind.	313
	Wingate, Ruby Gertrude	(?) Delaware Co., Ind.	R. D. 1, Albany, Ind.	
G 6	Halpin, Eugene Pierce	May 30, 1913 Delaware Co., Ind.	R. D. 1, Albany, Ind.	
G 4	FARABEE, ELLEN	Nov. 2, 1866 Clinton Co., Ohio	July 11, 1914 Wilmington, Ohio	313
	Marble F. Alpheus	July 23, 1863 Clinton Co., Ohio	A. Wilmington, Ohio	
G 4	FARABEE, LEONA E.	Sept. 6, 1868 Clinton Co., Ohio	R. D. 7, Wilmington, Ohio	313
	Durham, Ira D.	May 31, 1870 Clinton Co., Ohio	R. D. 7, Wilmington, Ohio	

Descendants of G 1 Farabee, Thomas

G 5	Durham, Hazel E.	Nov. 2, 1892 Clinton Co., Ohio	R. D. 7, Wilmington, Ohio	
G 5	Durham, Frances Esther	Oct. 12, 1907 Clinton Co., Ohio	R. D. 7, Wilmington, Ohio	
G 3	FARABEE, NANCY ELIZABETH	May 28, 1857 Albany, Ohio	Feb. 22, 1888 Athens, Ohio	297
	West, John Wesley	June 15, 1852 Muskingum Co., Ohio	Jan. 25, 1913 Albany, Ohio	
G 4	West, Charles Martin	Feb. 25, 1877 Albany, Ohio	A. Missoula, Mont.	
G 4	West, Hattie Lucrecia	Mar. 10, 1880 Albany, Ohio	Apr. 11, 1881 Albany, Ohio	
G 4	West, Francis Clifton	July 11, 1882 Albany, Ohio	A. Russells, Iowa	
G 4	West, Rilla Dell	Dec. 14, 1884 Albany, Ohio	Dairy Ave., Athens, Ohio	314
G 4	West, John Edwin	July 12, 1889 Albany, Ohio	July 27, 1889 Albany, Ohio	
G 4	WEST, RILLA DELL	Dec. 14, 1884 Albany, Ohio	Dairy Ave., Athens, Ohio	314
	Jourden, Harry Emmet	July 5, 1882 Pleasant Hill, Ohio	Dairy Ave., Athens, Ohio	
G 5	Jourden, Catherine Celia	Apr. 3, 1909 Athens, Ohio	Dairy Ave., Athens, Ohio	
G 5	Jourden, Frances Louise	Feb. 17, 1913 Athens, Ohio	Dairy Ave., Athens, Ohio	
G 3	FARABEE, BENJAMIN FRANKLIN	Dec. 18, 1859 Albany, Ohio	R. D. 3, Albany, Ohio	298
	Cross, Arvinna	June 5, 1868 Meigs Co., Ohio	R. D. 3, Albany, Ohio	
G 4	Farabee, Charles Merrill	Oct. 17, 1903 Albany, Ohio	R. D. 3, Albany, Ohio	
G 2	FARABEE, SARAH	Feb. 7, 1796 Bucks Co., Pa.	July 3, 1870 Marietta, Ohio	297
	Robinson, Daniel	Oct. 13, 1793 Washington Co., Pa.	Oct. 7, 1879 Marietta, Ohio	
G 3	Robinson, Thomas	Oct. 29, 1818 Washington Co., Pa.	Jan. 11, 1892 Washington Co., Ohio	315
G 3	Robinson, John	Oct. 13, 1820 Washington Co., Pa.	Jan. 5, 1907 Ringwood, Okla.	316
G 3	Robinson, Jane	Jan. 7, 1823 Washington Co., Pa.	June 8, 1893 Washington Co., Ohio	321
G 3	Robinson, Abigail	(?) Washington Co., Pa.	Jan. 28, 1884 Washington Co., Ohio	327
G 3	Robinson, Samuel	Apr. 17, 1829 Washington Co., Pa.	June 15, 1905 Washington Co., Ohio	330
G 3	Robinson, Alexander	Sept. 24, 1833 Washington Co., Pa.	Sept., 1913 Larue, Ohio	332
G 3	Robinson, Mary Ann	May 17, 1836 Washington Co., Pa.	May 27, 1883 Washington Co., Ohio	333

Descendants of G 1 Farabec, Thomas

G 3	Robinson, Nancy	(?) Washington Co., Pa.	D. (?) (?) Cal.	337
G 3	ROBINSON, THOMAS	Oct. 29, 1818 Washington Co., Pa.	D. Jan. 11, 1892 Washington Co., Ohio	314
	Martin, Margaret	Feb. 16, 1824 Greene Co., Pa.	D. (?) Washington Co., Ohio	
G 4	Robinson, James W.	Oct. 21, 1845 Washington Co., Pa.	A. Vincent, Ohio	315
G 4	Robinson, Daniel Martin	Oct. 18, 1847 Greene Co., Pa.	R. D. 1, Fleming, Ohio	315
G 4	Robinson, Samuel Sylvester	May 30, 1850 Washington Co., Ohio	May 27, 1874 Washington Co., Ohio	
G 4	Robinson, Sarah Elizabeth	Feb. 11, 1857 Washington Co., Ohio	R. D. 1, Box 33, Fleming, Ohio	316
G 4	ROBINSON, JAMES W.	Oct. 21, 1845 Washington Co., Pa.	A. Vincent, Ohio	315
	Reinwalt, Charlotte	Apr. 3, 1851 Washington Co., Ohio	A. Vincent, Ohio	
G 5	Robinson, Flora Elizabeth	Feb. 11, 1878 Washington Co., Ohio	R. D. 1, Fleming, Ohio	315
G 5	Robinson, Effie Etta	Apr. 15, 1880 Washington Co., Ohio	R. D. 1, Fleming, Ohio	315
G 5	Robinson, Sylvester Brooks	May 31, 1885 Washington Co., Ohio	A. Richmond, Va.	
G 5	Robinson, James Willis	Apr. 4, 1891 Washington Co., Ohio	A. Vincent, Ohio	
G 5	ROBINSON, FLORA ELIZABETH	Feb. 11, 1878 Washington Co., Ohio	R. D. 1, Fleming, Ohio	315
	Martin, Lindley Woodford	Mar. 7, 1865 Watertown, Ohio	R. D. 1, Fleming, Ohio	
G 6	Martin, Marion Willis	Jan. 14, 1910 Washington Co., Ohio	R. D. 1, Fleming, Ohio	
G 6	Martin, James Milford	Nov. 10, 1911 Washington Co., Ohio	R. D. 1, Fleming, Ohio	
G 5	ROBINSON, EFFIE ETTA	Aug. 15, 1880 Washington Co., Ohio	R. D. 1, Fleming, Ohio	315
	Mercer, Andrew Henry	Oct. 23, 1865 Morgan Co., Ohio	R. D. 1, Fleming, Ohio	
G 6	Mercer, Flora Lottie	Mar. 11, 1912 Washington Co., Ohio	R. D. 1, Fleming, Ohio	
G 4	ROBINSON, DANIEL MARTIN	Oct. 18, 1847 Washington Co., Pa.	R. D. 1, Fleming, Ohio	315
	Robinson, Alice Serena	Apr. 18, 1856 Washington Co., Ohio	R. D. 1, Fleming, Ohio	
G 5	Robinson, Emma Jane	Sept. 8, 1876 Washington Co., Ohio	Box 255, Warroad, Minn.	316
G 5	Robinson, Mary Margaret	Jan. 4, 1879 Washington Co., Ohio	A. Cairo, W. Va.	316
G 5	Robinson, Cora Bell	Dec. 8, 1883 Washington Co., Ohio	R. D. 1, Cutler, Ohio	316

Descendants of G 1 Farabee, Thomas

G 5	ROBINSON, EMMA JANE	Sept. 8, 1876 Washington Co., Ohio	Box 255, Warroad, Minn.	315
	Merrill, Wallace Merritt	Aug. 29, 1877 Washington Co., Ohio	Box 255, Warroad, Minn.	
G 6	Merrill, Dycel Daniel	Apr. 30, 1904 Washington Co., Ohio	Box 255, Warroad, Minn.	
G 6	Merrill, Alice Maxine	Mar. 27, 1911 Washington Co., Ohio	Box 255, Warroad, Minn.	
G 5	ROBINSON, MARY MARGARET	Jan. 4, 1879 Washington Co., Ohio	A. Cairo, W. Va.	315
	Fisher, Charles Edward	Feb. 6, 1877 Washington Co., Ohio	A. Cairo, W. Va.	
G 6	Fisher, Certrude Marian	July 28, 1902 Washington Co., Ohio	A. Cairo, W. Va.	
G 6	Fisher, Lester Alexander	May 9, 1905 Washington Co., Ohio	A. Cairo, W. Va.	
G 5	ROBINSON, CORA BELL	Dec. 8, 1883 Washington Co., Ohio	R. D. 1, Cutler, Ohio	316
	Boord, Elza Raymond	Dec. 26, 1881 Reedy, W. Va.	R. D. 1, Cutler, Ohio	
G 6	Boord, Leland Wallace	Jan. 10, 1904 Washington Co., Ohio	R. D. 1, Cutler, Ohio	
G 6	Boord, Leonard Raymond	Feb. 24, 1906 Washington Co., Ohio	R. D. 1, Cutler, Ohio	
G 6	Boord, Lyle Charles	Dec. 6, 1907 Washington Co., Ohio	Feb. 28, 1914 Cutler, Ohio	
G 6	Boord, Lawrence Daniel	Apr. 26, 1912 Washington Co., Ohio	R. D. 1, Cutler, Ohio	
G 4	ROBINSON, SARAH ELIZABETH	Feb. 11, 1857 Washington Co., Ohio	R. D. 1, Box 33, Fleming, Ohio	315
	Stephens, Charles Henry	June 15, 1866 Washington Co., Ohio	R. D. 1, Box 33, Fleming, Ohio	
G 5	Stephens, Arthur James	June 21, 1892 Washington Co., Ohio	R. D. 1, Box 33, Fleming, Ohio	
G 3	ROBINSON, JOHN	Oct. 13, 1820 Washington Co., Ohio	Jan. 5, 1907 Ringwood, Okla.	314
	Heptergofft, Amandice Jane	Feb. 23, 1829 (?) Pa.	Feb. 18, 1868 (?) Ohio	
	DeVore, Mary Ann	Dec. 1, 1834 Sandyville, Ohio	810 W. Maple St., Enid, Okla.	
G 4	Robinson, Marquis	(?) Wyandot Co., Ohio	Died young Wyandot Co., Ohio	
G 4	Robinson, John Almond	June 28, 1851 Wyandot Co., Ohio	A. Tulare, Cal.	317
G 4	Robinson, Ocondon Elmer	Nov. 7, 1853 Wyandot Co., Ohio	R. D. 1, Box 54 Lahoma, Okla.	317
G 4	Robinson, Orville Wheeler	Apr. 10, 1857 Wyandot Co., Ohio	R. D. 1, Box 54, Lahoma, Okla.	318
G 4	Robinson, Lyman Dellison	June 29, 1859 Wyandot Co., Ohio	A. Aline, Okla.	319

Descendants of G 1 Farabee, Thomas

G 4	Robinson, Marion Cantwell	Aug. 14, 1862 Hardin Co., Ohio	A. Goulds, Fla.	319
G 4	Robinson, Charles Daniel	Jan. 14, 1865 Wyandot Co., Ohio	R. D. 1, Redland, Fla.	320
G 4	Robinson, Vincent Willard	Nov. 23, 1867 Wyandot Co., Ohio	7 N. Frisco St., Tulsa, Okla.	320
G 4	Robinson, Fannie	Apr. 19, 1873 Forest, Ohio	A. Homestead, Fla.	321
G 4	Robinson, Daisy May	June 20, 1876 Upper Sandusky, Ohio	810 W. Maple St., Enid, Okla.	321
G 4	ROBINSON, JOHN ALMOND	June 28, 1851 Wyandot Co., Ohio	A. Tulare, Cal.	316
	Wickiser, Rhoda Jane	May 26, 1849 (?)	May 16, 1902 Marion, Ohio	
G 5	Robinson, Linnie Alverda	Apr. 12, 1872 Wharton, Ohio	Aug. 7, 1906 Marion, Ohio	317
G 5	Robinson, Myrtle Adelpha	Apr. 6, 1874 (?) Ohio	Feb. 27, 1889 Chicago, Ill.	
G 5	ROBINSON, LYNNIE ALVERDA	Apr. 12, 1872 Wharton, Ohio	Aug. 7, 1906 Marion, Ohio	317
	Bogen, William Erdman	May 1, 1869 South Australia	May 22, 1913 Marion, Ohio	
G 6	Bogen, Helen Augusta	Nov. 7, 1889 Wharton, Ohio	A. Lahoma, Okla.	317
G 6	Bogen, Erdman Grover C.	June 26, 1891 Wilmington, Ill.	1984 E. 69th St., Cleveland, Ohio	
G 6	BOGEN, HELEN AUGUSTA	Nov. 7, 1889 Wharton, Ohio	A. Lahoma, Okla.	317
G 5	Robinson, Claud Daniel	May 30, 1882 Newton Co., Mo.	A. Lahoma, Okla.	319
G 7	Robinson, Zelma Margie	May 7, 1910 Carrier, Okla.	A. Lahoma, Okla.	
G 7	Robinson, Gertrude Madell	Oct. 20, 1911 Carrier, Okla.	A. Lahoma, Okla.	
G 7	Robinson, Erdman Claud	May 31, 1913 Carrier, Okla.	May 31, 1913 Carrier, Okla.	
G 4	ROBINSON, OCONDON ELMER	Nov. 7, 1853 Wyandot Co., Ohio	R. D. 1, Box 54, Lahoma, Okla.	316
	Kettlewell, Margaret	(?) (?) Ohio	Oct. 20, 1883 Percival, Iowa	
	Brown, Mrs. Sarah (née Ford)	(?) (?) Kans.	July 25, 1899 Carrier, Okla.	
	Carr, Mrs. Minnie (née Herrington)	(?) (?) Ill.	R. D. 1, Box 54, Lahoma, Okla.	
G 5	Robinson, Albert Dean	Oct. 3, 1881 McDonald Co., Mo.	R. D. 1, Percival, Iowa	318
G 5	Robinson, DeWitt Spencer	Oct. 19, 1883 Percival, Iowa	R. D. 3, Sidney, Iowa	318
G 5	Robinson, Amandice Jane	May 4, 1891 Anthony, Kans.	R. D. 4, Box 65, Apache, Okla.	318

Descendants of G 1 Farabee, Thomas

G 5	Robinson, Georgia Dorothy	July 25, 1893 Anthony, Kan.	A. Dedman, N. Mex.	318
G 5	Robinson, Enoch M.	Oct. 24, 1895 Carrier, Okla.	R. D. 1, Box 54, Lahoma, Okla.	
G 5	Robinson, Halleck Floyd	Sept. 4, 1897 Carrier, Okla.	R. D. 1, Box 54, Lahoma, Okla.	
G 5	Robinson, Charles Lester	July, 1899 Carrier, Okla.	July, 1899 Carrier, Okla.	
G 5	Robinson, Farris Franklin	Nov. 13, 1906 Monett, Kan.	R. D. 1, Box 54, Lahoma, Okla.	
G 5	ROBINSON, ALBERT DEAN	Oct. 3, 1881 McDonald, Mo.	R. D. 1, Percival, Iowa	317
	Hamilton, Elizabeth Ellen	May 21, 1884 Sumner Co., Kan.	R. D. 1, Percival, Iowa	
G 6	Robinson, Kenneth Alvin	Mar. 4, 1905 Woods Co., Okla.	R. D. 1, Percival, Iowa	
G 6	Robinson, Juanita Rosalia	Nov. 2, 1907 Harper Co., Okla.	R. D. 1, Percival, Iowa	
G 6	Robinson, Artice Quintona	Aug. 6, 1910 Woods Co., Okla.	R. D. 1, Percival., Iowa	
G 6	Robinson, Pauline Arawana	Jan. 15, 1912 Woodward Co., Okla.	R. D. 1, Percival, Iowa	
G 5	ROBINSON, DEWITT SPENCER	Oct. 19, 1883 Percival, Iowa	R. D. 3, Sidney, Iowa	317
	Sliger, Carrie Matilda	July 19, 1886 Sidney, Iowa	R. D. 3, Sidncy, Iowa	
G 6	Robinson, Mamie Marie	Mar. 12, 1915 Sidney, Iowa	R. D. 3, Sidney, Iowa	
G 5	ROBINSON, AMANDICE JANE	May 4, 1891 Anthony, Kan.	R. D. 4, Box 65, Apache, Okla.	317
	Griffith, David Arnold	Aug. 17, 1890 Clark Co., Mo.	R. D. 4, Box 65, Apache, Okla.	
G 6	Griffith, Jack Ocondon	Jan. 1, 1911 Gray, Okla.	R. D. 4, Box 65, Apache, Okla.	
G 5	ROBINSON, GEORGIA DOROTHY	July 25, 1893 Anthony, Kan.	A. Redman, N. Mex.	318
	Wilhelm, Henry Albert	July 17, 1890 Oak Ridge, Mo.	A. Redman, N. Mex.	
G 6	Wilhelm, Albert Ocondon	Mar. 10, 1915 Dedman, N. Mex.	A. Redman, N. Mex.	
G 4	ROBINSON, ORVILLE WHEELER	Apr. 10, 1857 Wyandot Co., Ohio	R. D. 1, Box 54, Lahoma, Okla.	316
G 4	Berry, Mary Ellen	Oct. 25, 1853 Washington Co., Ohio	Mar. 8, 1914 Carrier, Okla.	327
G 5	Robinson, Bradley Elmer	Mar. 1, 1879 Washington Co., Ohio	Dec. 26, 1891 Sumner Co., Kan.	
G 5	Robinson, Claud Daniel	May 30, 1882 Newton Co., Mo.	A. Lahoma, Okla.	319
G 5	Robinson, Izza Celesta	July 22, 1888 —, Col.	July 22, 1888 (?) Cal.	

Descendants of G 1 Farabee, Thomas

G 5	Robinson, Eckle Parker	July 28, 1890 Colfax, N. Mex.	May 21, 1891 (?) N. Mex.	
G 5	ROBINSON, CLAUD DANIEL	May 30, 1882 Newton Co., Mo.	A. Lahoma, Okla.	318
G 6	Bogen, Helen Augusta	Nov. 7, 1889 Wharton, Ohio	A. Lahoma, Okla.	319
G 6	Robinson, Zelma Margie	May 7, 1910 Carrier, Okla.	A. Lahoma, Okla.	
G 6	Robinson, Gertrude Madell	Oct. 20, 1911 Carrier, Okla.	A. Lahoma, Okla.	
G 6	Robinson, Erdman Claud	May 31, 1913 Carrier, Okla.	May 31, 1913 Carrier, Okla.	
G 4	ROBINSON, LYMAN DELLISON Lathrop, Ida May	June 29, 1859 Wyandot Co., Ohio Sept. 17, 1861 Abingdon, Ill.	A. Aline, Okla. A. Aline, Okla.	316
G 5	Robinson, John Jay	May 22, 1890 Anthony, Kan.	Sept. 16, 1890 Caldwell, Kan.	
G 5	Robinson, Bessie May	Sept. 16, 1891 Anthony, Kan.	A. Aline, Okla.	319
G 5	Robinson, Ola Blanch	Mar. 3, 1893 Caldwell, Kan.	R. D. 3, Box 39, Edna, Kan.	319
G 5	Robinson, Jessie Enid	Mar. 16, 1895 Carrier, Okla.	c/o D. B. Potts, Carmen, Okla.	
G 5	Robinson, Marquis Alexander	Dec. 21, 1897 Carrier, Okla.	A. Aline, Okla.	
G 5	Robinson, Maud Lorina	Dec. 19, 1899 Carrier, Okla.	A. Aline, Okla.	
G 5	Robinson, Louisa Rae	Feb. 10, 1903 Carrier, Okla.	A. Aline, Okla.	
G 5	ROBINSON, BESSIE MAY Phillips, Albert Cassup	Sept. 16, 1891 Anthony, Kan. Apr. 10, 1885 Ottawa, Ill.	A. Aline, Okla. A. Aline, Okla.	319
G 6	Phillips, Melvin Marcus	June 23, 1910 Cleo, Okla.	A. Aline, Okla.	
G 6	Phillips, Herschel Dellison	July 2, 1912 Chetopa, Kan.	A. Aline, Okla.	
G 5	ROBINSON, OLA BLANCH Saker, Walter Samuel	Mar. 3, 1893 Caldwell, Kan. Feb. 10, 1880 Chicago, Ill.	R. D. 3, Box 39, Edna, Kan. R. D. 3, Box 39, Edna, Kan.	319
G 6	Saker, Gladis May	Aug. 26, 1912 Chetopa, Kan.	R. D. 3, Box 39, Edna, Kan.	
G 4	ROBINSON, MARION CANTWELL Redfern, Sarah Margaret	Aug. 14, 1862 Hardin Co., Ohio Nov. 25, 1865 Macoupin Co., Ill.	A. Goulds, Fla. A. Goulds, Fla.	317
G 5	Robinson, Bernice Genevieve	Dec. 4, 1889 Anthony, Kan.	A. Goulds, Fla.	320

Descendants of G 1 Farabee, Thomas

G 5	Robinson, Howard Vernon	July 23, 1892 Anthony, Kan.	A. Goulds, Fla.	320
G 5	Robinson, Nellie Winafred	Oct. 17, 1896 Carrier, Okla.	A. Goulds, Fla.	
G 5	Robinson, Clifford Cantwell	Feb. 10, 1899 Carrier, Okla.	A. Goulds, Fla.	
G 5	Robinson, Zilpha Elfreda	Feb. 20, 1901 Carrier, Okla.	A. Goulds, Fla.	
G 5	Robinson, Buel Franklin	June 20, 1903 Carrier, Okla.	A. Goulds, Fla.	
G 5	Robinson, Herman Ernest	Oct. 1, 1909 Carrier, Okla.	A. Goulds, Fla.	
G 5	ROBINSON, BERNICE GENEVIEVE	Dec. 4, 1889 Anthony, Kan.	A. Goulds, Fla.	319
	Griffith, Ronald Eugene	May 30, 1888 Clark Co., Mo.	A. Goulds, Fla.	
G 6	Griffith, Clarice Lorene	Nov. 10, 1913 Gray, Okla.	A. Goulds, Fla.	
G 5	ROBINSON, HOWARD VERNON	July 23, 1892 Anthony, Kan.	A. Goulds, Fla.	320
	Richmond, Violet Amy	Apr. 23, 1895 Doniphan, Neb.	A. Goulds, Fla.	
G 6	Robinson, Albert Dellison	July 27, 1914 Goulds, Fla.	A. Goulds, Fla.	
G 4	ROBINSON, CHARLES DANIEL	Jan. 14, 1865 Wyandot Co., Ohio	R. D. 1, Redland, Fla.	317
	Hamilton, Mary Jane	Nov. 4, 1872 Coles Co., Ill.	R. D. 1, Redland, Fla.	
G 5	Robinson, John	July 29, 1894 Enid, Okla.	July 30, 1894 Enid, Okla.	
G 5	Robinson, Forest Guy	Nov. 13, 1895 Kay Co., Okla.	R. D. 1, Redland, Fla.	
G 5	Robinson, Louis Dean	Mar. 27, 1899 Enid, Okla.	Mar. 13, 1900 Enid, Okla.	
G 5	Robinson, Chester Otto	July 27, 1903 Enid, Okla.	R. D. 1, Redland, Fla.	
G 4	ROBINSON, VINCENT WILLARD	Nov. 23, 1867 Wyandot Co., Ohio	7 N. Frisco St., Tulsa, Okla.	317
	Herrington, Pearl Blanch	Apr. 5, 1870 (?)	7 N. Frisco St., Tulsa, Okla.	
G 5	Robinson, Amy Leone	Sept. 7, 1894 Okeene, Okla.	R. D. 1, Twin Falls, Ida.	321
G 5	Robinson, Harry Willard	Jan. 31, 1897 Anthony, Kan.	7 N. Frisco St., Tulsa, Okla.	
G 5	Robinson, Ruby Pearl	July 9, 1903 Ringwood, Okla.	7 N. Frisco St., Tulsa, Okla.	
G 5	Robinson, Ruth Helen	Sept. 21, 1906 Jet, Okla.	7 N. Frisco St., Tulsa, Okla.	
G 5	Robinson, Rhea Roberta	Mar. 18, 1909 Jet, Okla.	Oct. 5, 1909 Jet, Okla.	

Descendants of G 1 Farabee, Thomas

G 5	ROBINSON, AMY LEONE	Sept. 7, 1894 Okcene, Okla.	R. D. 1, Twin Falls, Ida.	320
	Richmond, Thomas William, Sr.	Dec. 16, 1892 Doniphan, Neb.	R. D. 1, Twin Falls, Ida.	
G 6	Richmond, Thomas William, Jr.	Mar. 26, 1915 Berger, Ida.	R. D. 1, Twin Falls, Ida.	
G 4	ROBINSON, FANNIE	Apr. 19, 1873 Forest, Ohio	A. Homestead, Fla.	317
	Hatfield, Jephtha C.	Jan. 12, 1867 Pekin, Ill.	A. Homestead, Fla.	
G 5	Hatfield, Ivan Lee	Apr. 23, 1900 Caldwell, Kan.	A. Homestead, Fla.	
G 5	Hatfield, Viola Mae	Aug. 28, 1902 Ringwood, Okla.	May 11, 1904 Seiling, Okla.	
G 5	Hatfield, Venice Lillie	Jan. 2, 1906 Ringwood, Okla.	A. Homestead, Fla.	
G 5	Hatfield, Verda Helen	Nov. 23, 1908 Ringwood, Okla.	June 6, 1909 Enid, Okla.	
G 4	ROBINSON, DAISY MAY	June 20, 1876 Upper Sandusky, Ohio	810 W. Maple St., Enid, Okla.	317
	Compton, William Edgar	Dec. 27, 1873 Fredonia, Iowa	810 W. Maple St., Enid, Okla.	
G 5	Compton, Lester Vere	Dec. 3, 1897 Enid, Okla.	810 W. Maple St., Enid, Okla.	
G 5	Compton, John Wesley	July 29, 1899 Enid, Okla.	810 W. Maple St., Enid, Okla.	
G 5	Compton, Zollie Marie	June 14, 1901 Ringwood, Okla.	810 W. Maple St., Enid, Okla.	
G 5	Compton, Daniel Clair	Mar. 26, 1903 Seiling, Okla.	810 W. Maple St., Enid, Okla.	
G 5	Compton, Irene Thelma	June 14, 1905 Homestead, Okla.	810 W. Maple St., Enid, Okla.	
G 5	Compton, Edgar Vernon	Aug. 15, 1907 Seiling, Okla.	Sept. 15, 1907 Seiling, Okla.	
G 5	Compton, William Avery	Feb. 20, 1910 Seiling, Okla.	810 W. Maple St., Enid, Okla.	
G 5	Compton, Leo Wayne	Oct. 10, 1913 Canton, Okla.	810 W. Maple St., Enid, Okla.	
G 3	ROBINSON, JANE	Jan. 7, 1823 Washington Co., Pa.	June 8, 1893 Washington Co., Ohio	314
	Burnfield, James Madison	Dec. 16, 1816 Greene Co., Pa.	Oct. 25, 1905 Washington Co., Ohio	
G 4	Burnfield, John Wesley	June 29, 1845 Washington Co., Pa.	Mar. 6, 1912 Vincent, Ohio	322
G 4	Burnfield, Mary Amandice	Sept. 4, 1847 Washington Co., Pa.	Aug. 16, 1910 Eatons, W. Va.	322
G 4	Burnfield, Thomas Ross	June 29, 1851 Washington Co., Ohio	(Beechwood Heights), Parkersburg, W. Va.	324
G 4	Burnfield, Abigail Matilda	Dec. 22, 1853 Washington Co., Ohio	R. D. 2, Box 13, Vincent, Ohio	326

Descendants of G 1 Farabee, Thomas

G 4	Burnfield, James Addison	June 18, 1856 Washington Co., Ohio	A. Belpre, Ohio	327
G 4	Burnfield, Phoebe Jane	Mar. 8, 1859 Washington Co., Ohio	Sept. 20, 1912 Belpre, Ohio	327
G 4	Burnfield, Marcus Alexander	June 18, 1862 Washington Co., Ohio	R. D. 2, Box 19, Vincent, Ohio	327
G 4	BURNFIELD, JOHN WESLEY	June 29, 1845 Washington Co., Pa.	Mar. 6, 1912 Vincent, Ohio	321
	McDaniel, Malinda	1842 Washington Co., Ohio	Jan. 25, 1911 Vincent, Ohio	
G 5	Burnfield, Uriah Orlando	July 8, 1870 Washington Co., Ohio	R. D. (?), Vincent, Ohio	
G 5	Burnfield, Jasper Marion	Jan. 11, 1872 Washington Co., Ohio	A. Little Hocking, Ohio	322
G 5	Burnfield, Frederick Hamilton	July 30, 1874 Washington Co., Ohio	6 Monroe Ave., Newark, Ohio	322
G 5	BURNFIELD, JASPER MARION	Jan. 11, 1872 Washington Co., Ohio	A. Little Hocking, Ohio	322
	Watson, Mary Ann	Mar. 4, 1874 Washington Co., Ohio	A. Little Hocking, Ohio	
G 6	Burnfield, Edith Marie	Sept. 9, 1900 Washington Co., Ohio	A. Little Hocking, Ohio	
G 6	Burnfield, Ada May	Apr. 19, 1905 Washington Co., Ohio	A. Little Hocking, Ohio	
G 6	Burnfield, Ira Watson	Sept. 14, 1907 Washington Co., Ohio	A. Little Hocking, Ohio	
G 5	BURNFIELD, FRED- ERICK HAMILTON	July 30, 1874 Washington Co., Ohio	6 Monroe Ave., Newark, Ohio	322
	Mason, Mabel Ewalt	June 26, 1884 Cleveland, Ohio	6 Monroe Ave., Newark, Ohio	
G 6	Burnfield, Gerald Curt	Mar. 23, 1907 Newark, Ohio	6 Monroe Ave., Newark, Ohio	
G 4	BURNFIELD, MARY AMANDICE	Sept. 4, 1847 Washington Co., Pa.	Aug. 16, 1910 Eatons, W. Va.	321
	Todd, George Bernard	Mar. 21, 1845 Washington Co., Ohio	R. D. 1, Eatons, W. Va.	
G 5	Todd, William Elsworth	Sept. 1, 1866 Washington Co., Ohio	A. Pennsboro, W. Va.	323
G 5	Todd, Sarah Martha	(?) 1868 Washington Co., Ohio	A. Wann, Okla.	323
G 5	Todd, Newton Elmer	July 21, 1871 Washington Co., Ohio	R. D. 3, Pennsboro, W. Va.	323
G 5	Todd, Thomas Daniel	Sept. 25, 1872 Washington Co., Ohio	R. D. 1, Eatons, W. Va.	323
G 5	Todd, James Harry	(?) 1877 Washington Co., Ohio	D. 1879 Washington Co., Ohio	
G 5	Todd, Archibald Alexander	May 30, 1879 Washington Co., Ohio	907 Laverne St., Parkersburg, W. Va.	324

Descendants of G 1 Farabee, Thomas

G 5	Todd, Lillie Maud	May 12, 1881 Washington Co., Ohio	R. D. 1, Petroleum, W. Va.	324
G 5	Todd, Marcus Nathan	Sept., 1885 Washington Co., Ohio	A. Dallison, W. Va.	
G 5	Todd, Alice Nellie	Dec. 15, 1887 Washington Co., Ohio	1933 Garfield Ave., Parkersburg, W. Va.	324
G 5	Todd, Charles Wesley	Aug. 3, 1890 Strange Creek, W. Va.	A. Wildell, W. Va.	
G 5	TODD, WILLIAM ELSWORTH	Sept. 1, 1866 Washington Co., Ohio	A. Pennsboro, W. Va.	322
	Wilson, Edna	(?) 1869 (?)	A. Pennsboro, W. Va.	
G 5	TODD, SARAH MARTHA	1868 Washington Co., Ohio	A. Wann, Okla.	322
	McCall, Robert Silvey	Apr. 10, 1856 Caywood, Ohio	A. Wann, Okla.	
G 6	McCall, James Earl	May 17, 1889 Caywood, Ohio	A. Wann, Okla.	
G 6	McCall, Francis Edwin	Feb. 3, 1891 Caywood, Ohio	A. Wann, Okla.	323
G 6	McCall, Daisy Mary	May 18, 1897 Stanleyville, Ohio	A. Wann, Okla.	
G 6	McCall, Lillian Gladys	May 18, 1897 Stanleyville, Ohio	A. Wann, Okla.	
G 6	McCALL, FRANCIS EDWIN	Feb. 3, 1891 Caywood, Ohio	A. Wann, Okla.	323
	Davis, Alice Marie	Dec. 22, 1888 Lowry City, Mo.	A. Wann, Okla.	
G 5	TODD, NEWTON ELMER	July 21, 1871 Washington Co., Ohio	R. D. 3, Pennsboro, W. Va.	322
	Riddle, Bessie Ann	(?) Pennsboro, W. Va.	R. D. 3, Pennsboro, W. Va.	
G 6	Todd, Leda Maud	Aug. 17, 1899 Ritchie Co., W. Va.	R. D. 3, Pennsboro, W. Va.	
G 6	Todd, George Fillmore	Sept. 7, 1901 Ritchie Co., W. Va.	R. D. 3, Pennsboro, W. Va.	
G 6	Todd, Earl Howard	Oct. 22, 1907 Ritchie Co., W. Va.	R. D. 3, Pennsboro, W. Va.	
G 5	TODD, THOMAS DANIEL	Sept. 25, 1872 Washington Co., Ohio	R. D. 1, Eatons, W. Va.	322
	Carder, Bessie Virginia	Sept. 19, 1880 Wood Co., W. Va.	R. D. 1, Eatons, W. Va.	
G 6	Todd, Annie Lorine	Feb. 13, 1903 Wood Co., W. Va.	Feb. 22, 1903 Wood Co., W. Va.	
G 6	Todd, Freda Jane	Feb. 1, 1905 Wood Co., W. Va.	R. D. 1, Eatons, W. Va.	
G 6	Todd, Hazel Alta	Dec. 5, 1907 Wood Co., W. Va.	R. D. 1, Eatons, W. Va.	
G 6	Todd, Charles Lester	July 10, 1909 Wood Co., W. Va.	R. D. 1, Eatons, W. Va.	

Descendants of G 1 Farabee, Thomas

G 6	Todd, Sherley Delbert	June 17, 1911 Wood Co., W. Va.	R. D. 1, Eatons, W. Va.	
G 6	Todd, Cora Alice	Jan. 25, 1913 Wood Co., W. Va.	R. D. 1, Eatons, W. Va.	
G 6	Todd, Earl Elmer	Feb. 1, 1915 Wood Co., W. Va.	R. D. 1, Eatons, W. Va.	
G 5	TODD, ARCHIBALD ALEXANDER	May 30, 1879 Washington Co., Ohio	907 Laverne St., Parkersburg, W. Va.	322
	Runion, Malissa Precilla	June 11, 1887 Deer Walk (?), W. Va.	907 Laverne St., Parkersburg, W. Va.	
G 6	Todd, Mary Lec	Sept. 2, 1906 Parkersburg, W. Va.	907 Laverne St., Parkersburg, W. Va.	
G 6	Todd, Archibald Alvin	Feb. 11, 1908 Parkersburg, W. Va.	907 Laverne St., Parkersburg, W. Va.	
G 6	Todd, Jessie Elizabeth	Sept. 1, 1911 Parkersburg, W. Va.	907 Laverne St., Parkersburg, W. Va.	
G 6	Todd, Joseph Russell	July 27, 1914 Parkersburg, W. Va.	907 Laverne St., Parkersburg, W. Va.	
G 5	TODD, LILLIE MAUD	May 12, 1881 Washington Co., Ohio	R. D. 1, Petroleum, W. Va.	323
	Full, George O.	Apr. 3, 1872 Jackson Co., W. Va.	R. D. 1, Petroleum, W. Va.	
G 5	TODD, ALICE NELLIE	Dec. 15, 1887 Washington Co., Ohio	907 Laverne St., Parkersburg, W. Va.	323
	Reece, James	(?) Wood Co., W. Va.	Aug. 18, 1909 Clarksburg, W. Va.	
	Angus, Herbert	Oct. 17, 1882 Wood Co., W. Va.	907 Laverne St., Parkersburg, W. Va.	
G 6	Reece, Pearl	Feb. 3, 1901 Wood Co., W. Va.	907 Laverne St., Parkersburg, W. Va.	
G 6	Reece, James Clinton	Aug. 5, 1903 Wood Co., W. Va.	907 Laverne St., Parkersburg, W. Va.	
G 6	Reece, Archibald Gilbert	Oct. 25, 1909 Wood Co., W. Va.	907 Laverne St., Parkersburg, Va.	
G 6	Angus, Charles Howard	Sept. 18, 1913 Parkersburg, W. Va.	907 Laverne St., Parkersburg, W. Va.	
G 4	BURNFIELD, THOMAS ROSS	June 29, 1851 Washington Co., Ohio	A. (Beechwood Heights), Parkersburg, W. Va.	321
	Johnson, Lucy Jane	Feb. 17, 1852 Washington Co., Ohio	June 14, 1907 Little Hocking, Ohio	
G 5	Burnfield, Eliza Ellen	Oct. 10, 1874 Washington Co., Ohio	1202 Market St., Parkersburg, W. Va.	325
G 5	Burnfield, Elizabeth Jane	Mar. 9, 1876 Washington Co., Ohio	231 Viola Ave., Duquesne, Pa.	325
G 5	Burnfield, Franklin Emery	Feb. 5, 1878 Washington Co., Ohio	Hammet Ave., Vienna, W. Va.	325
G 5	Burnfield, Lowell Frederick	Feb. 11, 1881 Washington Co., Ohio	Mar. 28, 1895 Little Hocking, Ohio	
G 5	Burnfield, James Robert	May 17, 1883 Washington Co., Ohio	Lincoln Ave., R. D. 8, Parkersburg, W. Va.	325

Descendants of G 1 Farabee, Thomas

G 5	Burnfield, Alice Ann	Aug. 13, 1885 Washington Co., Ohio	938 Putnam Ave., Zanesville, Ohio	325
G 5	Burnfield, Samuel Wade	June 16, 1889 Washington Co., Ohio	42 Ontario St., Toledo, Ohio	325
G 5	Burnfield, Carolyn Ruth	May 22, 1895 Washington Co., Ohio	Country Club, Parkersburg, W. Va.	326
G 5	BURNFIELD, ELIZA ELLEN	Oct. 10, 1874 Washington Co., Ohio	1202 Market St., Parkersburg, W. Va.	324
	Kootz, Albert	May 24, 1874 Parkersburg, W. Va.	1202 Market St., Parkersburg, W. Va.	
G 6	Kootz, Doris Jane	July 22, 1902 Parkersburg, W. Va.	1202 Market St., Parkersburg, W. Va.	
G 6	Kootz, William Albert	Dec. 11, 1905 Parkersburg, W. Va.	1202 Market St., Parkersburg, W. Va.	
G 6	Kootz, Carolyn Constance	Mar. 23, 1907 Parkersburg, W. Va.	1202 Market St., Parkersburg, W. Va.	
G 6	Kootz, Mary Ellen	Nov. 23, 1911 Parkersburg, W. Va.	1202 Market St., Parkersburg, W. Va.	
G 5	BURNFIELD, ELIZABETH JANE	Mar. 9, 1876 Washington Co., Ohio	231 Viola Ave., Duquesne, Pa.	324
	Cooper, Joel Omer	July 29, 1878 Wood Co., W. Va.	231 Viola Ave., Duquesne, Pa.	
G 5	BURNFIELD, FRANKLIN EMERY	Feb. 5, 1878 Washington Co., Ohio	Hammet Ave., Vienna, W. Va.	324
	Dowler, Margaret Emma	Oct. 1, 1890 Rockport, W. Va.	Hammet Ave., Vienna, W. Va.	
G 6	Burnfield, Frances Imogene	Oct. 5, 1910 Parkersburg, W. Va.	Hammet Ave., Vienna, W. Va.	
G 6	Burnfield, Margaret Helen	Dec. 3, 1914 Vienna, W. Va.	Hammet Ave., Vienna, W. Va.	
G 5	BURNFIELD, JAMES ROBERT	May 17, 1883 Washington Co., Ohio	Lincoln Ave., R. D. 8, Parkersburg, W. Va.	324
	Wolf, Freda May	July 29, 1893 Portland, Ohio	Lincoln Ave., R. D. 8, Parkersburg, W. Va.	
G 6	Burnfield, Ruth Ellen	Sept. 21, 1915 Franklin Co., Ohio	Dec. 3, 1915 Parkersburg, W. Va.	
G 5	BURNFIELD, ALICE ANN	Aug. 13, 1885 Washington Co., Ohio	938 Putnam Ave., Zanesville, Ohio	324
	Fairbanks, Ralph St. Clair	Apr. 15, 1884 Athens Co., Ohio	938 Putnam Ave., Zanesville, Ohio	
G 6	Fairbanks, Juanita Jane	Sept. 20, 1907 Wood Co., W. Va.	938 Putnam Ave., Zanesville, Ohio	
G 6	Fairbanks, Clyde	May 2, 1910 Wood Co., W. Va.	938 Putnam Ave., Zanesville, Ohio	
G 6	Fairbanks, Cornelia	May 2, 1910 Wood Co., W. Va.	938 Putnam Ave., Zanelle, Ohio	
G 5	BURNFIELD, SAMUEL WADE	June 16, 1889 Washington Co., Ohio	42 Ontario St., Toledo, Ohio	325
	Farquharson, Margaret Scott	May 20, 1892 Linlithgon, Scotland	42 Ontario St., Toledo, Ohio	

Descendants of G 1 Farabee, Thomas

G 5	BURNFIELD, CAROLYN RUTH	May 22, 1895 Washington Co., Ohio	Country Club, Parkersburg, W. Va.	325
	Smith, Lawrence Montelle	Sept. 7, 1891 Parkersburg, W. Va.	Country Club, Parkersburg, W. Va.	
G 4	BURNFIELD, ABIGAIL MATILDA	Dec. 22, 1853 Washington Co., Ohio	R. D. 2, Box 13, Vincent, Ohio	321
	Stephens, Joseph	Feb. 16, 1851 Washington Co., Ohio	R. D. 2, Box 13, Vincent, Ohio	
G 5	Stephens, Laura Jane	Oct. 22, 1873 Washington Co., Ohio	60 Clinton St., Newark, Ohio	326
G 5	Stephens, Leora Ellen	July 13, 1876 Washington Co., Ohio	R. D. 1, Box 47, Cutler, Ohio	326
G 5	Stephens, Malcolm Everett	Mar. 30, 1879 Washington Co., Ohio	R. D. 2, Vincent, Ohio	326
G 5	Stephens, Letha Leota	Feb. 1, 1881 Washington Co., Ohio	R. D. 1, Cutler, Ohio	326
G 5	Stephens, Walter Roscoe	Aug. 21, 1883 Washington Co., Ohio	A. Dunbar, Ohio	326
G 5	Stephens, Harley Alexander	Nov. 11, 1891 Washington Co., Ohio	R. D. 2, Vincent, Ohio	
G 5	STEPHENS, LAURA JANE	Oct. 22, 1873 Washington Co., Ohio	60 Clinton St., Newark, Ohio	326
	Place, William Henry	Jan. 31, 1864 Newark, Ohio	60 Clinton St., Newark, Ohio	
G 5	STEPHENS, LEORA ELLEN	July 13, 1876 Washington Co., Ohio	R. D. 1, Box 47, Cutler, Ohio	326
	Goddard, Harley Charles	Oct. 25, 1855 Washington Co., Ohio	Dec. 3, 1915 Washington Co., Ohio	
G 5	STEPHENS, MALCOLM EVERETT	Mar. 30, 1879 Washington Co., Ohio	R. D. 2, Vincent, Ohio	326
	Angle, Laura Sophrona	(?) (?)	R. D. 2, Vincent, Ohio	
G 6	Stephens, Dorothy Elizabeth	May 24, 1913 Vincent, Ohio	R. D. 2, Vincent, Ohio	
G 6	Stephens, Marjorie Maxine	Nov. 2, 1915 Vincent, Ohio	R. D. 2, Vincent, Ohio	
G 5	STEPHENS, LETHIA LEOTA	Feb. 1, 1881 Washington Co., Ohio	R. D. 1, Cutler, Ohio	326
	Moore, Leonard William	(?) (?)	R. D. 1, Cutler, Ohio	
G 5	STEPHENS, WALTER ROSCOE	Aug. 21, 1883 Washington Co., Ohio	A. Dunbar, Ohio	326
	Guise, Cora Ethel	(?) (?)	A. Dunbar, Ohio	
G 5	Stephens, Chester	Aug. 1, 1914 Vincent, Ohio	A. Dunbar, Ohio	
G 6	Stephens, Rosa Pauline	Dec. 18, 1915 Dunbar, Ohio	A. Dunbar, Ohio	

Descendants of G 1 Farabee, Thomas

G 4	BURNFIELD, JAMES ADDISON	June 18, 1856 Washington Co., Ohio	A. Belpre, Ohio	322
	Maxwell, Minnie May	Nov. 15, 1869 Athens, Ohio	A. Belpre, Ohio	
G 5	Burnfield, Nina Elizabeth	Jan. 13, 1896 Vincent, Ohio	June, 1898 Broadwell, Ohio	
G 5	BURNFIELD, PEARL ELBA	July 31, 1897 Broadwell, Ohio	A. Belpre, Ohio	
	Cozzens, Rolla Dean	Feb. 11, 1892 Watertown, Ohio	A. Belpre, Ohio	
G 6	Cozzens, James Harold	Feb. 1, 1915 Belpre, Ohio	A. Belpre, Ohio	
G 6	Cozzens, Richard Dean	Oct. 12, 1916 Lowell, Ohio	A. Belpre, Ohio	
G 4	BURNFIELD, PHOEBE JANE	Mar. 8, 1859 Washington Co., Ohio	Sept. 20, 1912 Belpre, Ohio	322
	Galbraith, Alexander	Nov. 14, 1850 Campbelltown, Scotland	Box 66, Belpre, Ohio	
G 5	Galbraith, Elizabeth Jane	Dec. 23, 1882 Washington Co., Ohio	Box 66, Belpre, Ohio	
G 4	BURNFIELD, MARCUS ALEXANDER	June 18, 1862 Washington Co., Ohio	R. D. 2, Box 19, Vincent, Ohio	322
	Welsh, Mary Ellen	Aug. 1, 1869 Tunnel, Ohio	R. D. 2, Box 19, Vincent, Ohio	
G 5	Burnfield, Agnes Jane	Sept. 12, 1891 Vincent, Ohio	R. D. 2, Box 19, Vincent, Ohio	
G 5	Burnfield, Gertrude Ellen	Mar. 28, 1895 Vincent, Ohio	R. D. 2, Box 19, Vincent, Ohio	
G 5	Burnfield, Anna Theresa	Sept. 7, 1898 Vincent, Ohio	R. D. 2, Box 19, Vincent, Ohio	
G 5	Burnfield, William Raymond	May 24, 1902 Vincent, Ohio	R. D. 2, Box 19, Vincent, Ohio	
G 3	ROBINSON, ABIGAIL	(?) Washington Co., Pa.	Jan. 28, 1884 Washington Co., Ohio	314
	Berry, John	(?) (?)	Jan. 29, 1898 Washington Co., Ohio	
G 4	Berry, Sarah Elizabeth	Apr. 4, 1850 Washington Co., Ohio	June 16, 1892 Washington Co., Ohio	328
G 4	Berry, Mary Ellen	Oct. 25, 1853 Washington Co., Ohio	Mar. 8, 1914 Carrier, Okla.	318
G 4	Berry, John Harvey	Nov. 27, 1855 Washington Co., Ohio	May 8, 1910 Belpre, Ohio	329
G 4	Berry, Samuel Bradfield	Oct. 5, 1859 Washington Co., Ohio	81 Hunt St., Jackson, Ohio	329
G 4	Berry, William P.	(?) Washington Co., Ohio	D. Spring of 1897, Anthony, Kan.	330
G 4	Berry, Daniel Grant	(?) Washington Co., Ohio	R. D. 1, Little Hocking, Ohio	330

Descendants of G 1 Farabee, Thomas

G 4	BERRY, SARAH ELIZABETH	Apr. 4, 1850 Washington Co., Ohio	June 16, 1892 Washington Co., Ohio	327
	Bennett, John W.	Oct. 27, 1849 Washington Co., Ohio	513 Putnam St., Marietta, Ohio	
G 5	Bennett, Etta Abigail	Apr. 3, 1871 Washington Co., Ohio	R. D. 1, Little Hocking, Ohio	328
G 5	Bennett, Elizabeth	1873 Washington Co., Ohio	D. (?) 1875 Washington Co., Ohio	
G 5	Bennett, Maud Dana	July 15, 1876 Washington Co., Ohio	R. D. 2, Cambridge, Ohio	328
G 5	Bennett, Mary Ellen	Oct., 1879 Washington Co., Ohio	Nov., 1880 Washington Co., Ohio	
G 5	Bennett, John Bradley	Feb. 4, 1884 Washington Co., Ohio	1021 Market St., Parkersburg, W. Va.	328
G 5	Bennett, Margaret Myrtle	Oct. 18, 1887 Washington Co., Ohio	A. West Terre Haute, Ind.	329
G 5	Bennett, Malinda May	Oct. 18, 1887 Washington Co., Ohio	515 Fourth St., Marietta, Ohio	329
G 5	BENNETT, ETTA ABIGAIL	Apr. 3, 1871 Washington Co., Ohio	R. D. 1, Little Hocking, Ohio	328
	Blough, George Warren	Nov. 6, 1850 Washington Co., Ohio	R. D. 1, Little Hocking, Ohio	
G 6	Blough, Laura May	July 2, 1895 Washington Co., Ohio	R. D. 1, Little Hocking, Ohio	
G 6	Blough, George Willard	Nov. 13, 1897 Washington Co., Ohio	R. D. 1, Little Hocking, Ohio	
G 6	Blough, Perry Dale	Aug. 6, 1900 Washington Co., Ohio	R. D. 1, Little Hocking, Ohio	
G 6	Blough, Sylvia Ellinor	Feb. 8, 1903 Washington Co., Ohio	R. D. 1, Little Hocking, Ohio	
G 5	BENNETT, MAUD DANA	July 15, 1876 Washington Co., Ohio	R. D. 2, Cambridge, Ohio	328
	Menzie, Asa Leroy	July 31, 1871 Washington Co., Ohio	R. D. 2, Cambridge, Ohio	
G 6	Menzie, Ralph Leroy	Apr. 27, 1893 Washington Co., Ohio	Sept., 1900 Marietta, Ohio	
G 6	Menzie, Lyle Lester	Aug. 4, 1897 Washington Co., Ohio	Oct. 1, 1904 Guernsey Co., Ohio	
G 6	Menzie, Gerald Oscar	Dec. 7, 1900 Washington Co., Ohio	R. D. 2, Cambridge, Ohio	
G 6	Menzie, Freda Evelyn	Sept. 28, 1903 Marietta, Ohio	R. D. 2, Cambridge, Ohio	
G 6	Menzie, Lloyd Donald	Nov. 7, 1907 Byesville, Ohio	R. D. 2, Cambridge, Ohio	
G 6	Menzie, Earl Elmer	Mar. 22, 1911 Byesville, Ohio	R. D. 2, Cambridge, Ohio	
G 5	BENNETT, JOHN BRADLEY	Feb. 4, 1884 Washington Co., Ohio	1021 Market St., Parkersburg, W. Va.	328
	Mankins, Daisy Ollie	May 21, 1879 Washington Co., Ohio	1021 Market St., Parkersburg, W. Va.	

Descendants of G 1 Farabee, Thomas

G 6	Bennett, Lawrence Harold	Sept. 18, 1903 Washington Co., Ohio	1021 Market St., Parkersburg, W. Va.	
G 6	Bennett, Audrey Golden	Apr. 10, 1905 Washington Co., Ohio	1021 Market St., Parkersburg, W. Va.	
G 5	BENNETT, MARGARET MYRTLE	Oct. 18, 1887 Washington Co., Ohio	A. West Terre Haute, Ind.	328
	Coffey, John William	(?) Bowerstown, Ohio	A. West Terre Haute, Ind.	
G 5	BENNETT, MALINDA MAY	Oct. 18, 1887 Washington Co., Ohio	515 Fourth St., Marietta, Ohio	328
	Warfield, Clarence Franklin	Jan. 6, 1887 Belpre, Ohio	515 Fourth St., Marietta, Ohio	
G 6	Warfield, Harold Eugene	Nov. 22, 1913 Marietta, Ohio	515 Fourth St., Marietta, Ohio	
G 4	BERRY, JOHN HARVEY	Nov. 27, 1855 Washington Co., Ohio	May 8, 1910 Belpre, Ohio	327
	Haines, Druzilla Ann	Sept. 18, 1857 Washington Co., Ohio	May 10, 1909 Parkersburg, W. Va.	
G 5	Berry, William Willis	Nov. 9, 1879 Washington Co., Ohio	A. Rockland, Ohio	329
G 5	Berry, Lennie Ray	Dec. 1, 1881 Washington Co., Ohio	A. Center Belpre, Ohio	
G 5	Berry, Bessie May	Sept. 18, 1883 Washington Co., Ohio	A. Center Belpre, Ohio	
G 5	Berry, Okey Guy	Feb. 25, 1885 Washington Co., Ohio	A. Center Belpre, Ohio	329
G 5	Berry, Clyde Clifford	Jan. 9, 1887 Washington Co., Ohio	A. Center Belpre, Ohio	
G 5	Berry, Dow H.	Sept. 15, 1892 Washington Co., Ohio	June 27, 1909 Washington Co., Ohio	
G 5	Berry, Daniel Orvel	Aug. 15, 1895 Washington Co., Ohio	A. Center Belpre, Ohio	
G 5	BERRY, WILLIAM WILLIS	Nov. 9, 1879 Washington Co., Ohio	A. Rockland, Ohio	329
	Giddings, Minola I.	May 27, 1885 Washington Co., Ohio	A. Rockland, Ohio	
G 5	BERRY, OKEY GUY	Feb. 25, 1885 Washington Co., Ohio	A. Center Belpre, Ohio	329
	Lobdell, Fern Edith	Aug. 5, 1888 Washington Co., Ohio	A. Center Belpre, Ohio	
G 6	Berry, Hazel Marguerite	Mar. 19, 1911 Belpre, Ohio	A. Center Belpre, Ohio	
G 6	Berry, Okey Durward	Nov. 5, 1912 Belpre, Ohio	A. Center Belpre, Ohio	
G 4	BERRY, SAMUEL BRADFIELD	Oct. 5, 1859 Washington Co., Ohio	81 Hunt St., Jackson, Ohio	327
	Hunter, Virginia	July 13, 1862 Washington Co., Ohio	81 Hunt St., Jackson, Ohio	
G 5	Berry, Iva Fern	Nov. 28, 1889 Washington Co., Ohio	A. Jackson, Ohio	330

Descendants of G 1 Farabee, Thomas

G 5	Berry, Irene Hunter	Aug. 31, 1895 Washington Co., Ohio	81 Hunt St., Jackson, Ohio	
G 5	BERRY, IVA FERN	Nov. 28, 1889 Washington Co., Ohio	A. Jackson, Ohio	329
	Chapman, Edmund George	July 20, 1888 Jackson, Ohio	A. Jackson, Ohio	
G 4	BERRY, WILLIAM P.	(?) Washington Co., Ohio	D. Spring of 1897 Anthony, Kan.	327
	Peterson, Sarah Ann	Dec. 27, 1867 Pike Co., Ill.	July, 1899 Anthony, Kan.	
G 5	Berry, Daniel Claud	Mar. 5, 1891 Anthony, Kan.	311 S. Washington Ave., Wellington, Kan.	
G 5	Berry, Charles Wade	June 22, 1893 Anthony, Kan.	A. Vernon, Utah	330
G 5	Berry, William Glen	Apr. 3, 1897 Anthony, Kan.	c/o William Schooling, Toronto, Kan.	
G 5	BERRY, CHARLES WADE	June 22, 1893 Anthony, Kan.	A. Vernon, Utah	330
	De St. Jeor, Della Lucy	Dec. 10, 1893 Clover, Utah	A. Vernon, Utah	
G 4	BERRY, DANIEL GRANT	(?) Washington Co., Ohio	R. D. 1, Little Hocking, Ohio	327
	Hunter, Lucy	(?) Washington Co., Ohio	R. D. 1, Little Hocking, Ohio	
G 5	Berry, Myrtle	(?) Washington Co., Ohio	R. D. 1, Little Hocking, Ohio	330
G 5	Berry, Hazel	(?) Washington Co., Ohio	R. D. 1, Little Hocking, Ohio	
G 5	Berry, Raymond	(?) Washington Co., Ohio	R. D. 1, Little Hocking, Ohio	
G 5	Berry, Robert	(?) Washington Co., Ohio	R. D. 1, Little Hocking, Ohio	
G 5	BERRY, MYRTLE	(?) Washington Co., Ohio	R. D. 1, Little Hocking, Ohio	330
	Conley, James	(?) (?)	R. D. 1, Little Hocking, Ohio	
G 3	ROBINSON, SAMUEL	Apr. 17, 1829 Washington Co., Pa.	June 15, 1905 Washington Co., Ohio	314
	Berry, Rebecca	Feb. 24, 1827 (?), Pa.	June 12, 1879 Washington Co., Ohio	
	Munton, Mary	Feb. 2, 1836 Waterford, Ohio	Nov. 23, 1891 Washington Co., Ohio	
	Gilmore, Lucy	Sept. 14, 1861 (?)	A. Waterford, Ohio	
G 4	Robinson, Sarah Margaret	Nov. 22, 1851 Washington Co., Ohio	Oct. 18, 1861 Washington Co., Ohio	
G 4	Robinson, John Willard	Apr. 11, 1853 Washington Co., Ohio	Oct. 27, 1869 Washington Co., Ohio	
G 4	Robinson, Nancy Jane	May 31, 1856 Washington Co., Ohio	May 24, 1909 Washington Co., Ohio	331

Descendants of G 1 Farabee, Thomas

G 4	Robinson, Thomas Alexander	Mar. 25, 1858 Washington Co., Ohio	Nov. 3, 1861 Washington Co., Ohio	
G 4	Robinson, Mary Abigail	July 18, 1860 Washington Co., Ohio	June 14, 1885 Triadelphia, W. Va.	332
G 4	Robinson, David Martin	May 24, 1863 Washington Co., Ohio	R. D. 1, Fleming, Ohio	332
G 4	Robinson, George Winfield	Sept. 20, 1865 Washington Co., Ohio	R. D. 1, Fleming, Ohio	332
G 4	ROBINSON, NANCY JANE	May 31, 1856 Washington Co., Ohio	May 24, 1909 Washington Co., Ohio	330
	Robinson, William Thomas	Apr. 15, 1851 Washington Co., Ohio	June 21, 1885 Washington Co., Ohio	
G 5	Robinson, Dora Alice	July 20, 1878 Washington Co., Ohio	Sept. 12, 1906 Washington Co., Ohio	331
G 5	Robinson, Samuel Tyrenus	Apr. 5, 1880 Washington Co., Ohio	A. Fleming, Ohio	331
G 5	Robinson, Hattie Luellen	Aug. 15, 1882 Washington Co., Ohio	A. Florence, Col.	331
G 5	Robinson, William Arthur	May 5, 1885 Washington Co., Ohio	A. Florence, Col.	331
G 5	ROBINSON, DORA ALICE	July 20, 1878 Washington Co., Ohio	Sept. 12, 1906 Washington Co., Ohio	331
	Voshel, Frank	(?) (?)	A. (?) (?)	
G 6	Voshel, Harley William	May 25, 1905 Washington Co., Ohio	A. (?) (?)	
G 5	ROBINSON, SAMUEL TYRENUS	Apr. 5, 1880 Washington Co., Ohio	A. Fleming, Ohio	331
	Coffman, Della May	Feb. 12, 1889 Audrain Co., Mo.	A. Fleming, Ohio	
G 5	ROBINSON, HATTIE LUELLEN	Aug. 15, 1882 Washington Co., Ohio	A. Florence, Col.	331
	Wynn, Thomas Harry	May 28, 1877 Washington Co., Ohio	A. Florence, Col.	
G 6	Wynn, Harold Harry	July 4, 1904 Washington Co., Ohio	A. Florence, Col.	
G 6	Wynn, Albert Thomas	Aug. 5, 1906 Washington Co., Ohio	A. Florence, Col.	
G 6	Wynn, Elsie Jane	Sept. 9, 1908 Washington Co., Ohio	A. Florence, Col.	
G 6	Wynn, Irene Margarite	May 13, 1910 Florence, Col.	A. Florence, Col.	
G 6	Wynn, Mary Evelyn	Dec. 9, 1912 Florence, Col.	A. Florence, Col.	
G 5	ROBINSON, WILLIAM ARTHUR	May 5, 1885 Washington Co., Ohio	A. Florence, Col.	331
	Wallace, Sylvia	May 29, 1892 (?)	A. Florence, Col.	

Descendants of G 1 Farabee, Thomas

G 4	ROBINSON, MARY ABIGAIL	July 18, 1860 Washington Co., Ohio	June 14, 1885 Triadelphia, W. Va.	331
	West, James	(?) (?)	Apr. 19, 1889 Triadelphia, W. Va.	
G 5	West, William E.	Nov. 18, 1884 Triadelphia, W. Va.	Apr. 11, 1886 Triadelphia, W. Va.	
G 4	ROBINSON, DAVID MARTIN	May 24, 1863 Washington Co., Ohio	A. Fleming, Ohio	331
	Morris, Anna	Mar. 13, 1868 Washington Co., Ohio	A. Fleming, Ohio	
G 5	Robinson, Elva V.	Oct. 6, 1892 Washington Co., Ohio	A. Marietta, Ohio	332
G 5	Robinson, Denzel Maurice	Sept. 12, 1905 Washington Co., Ohio	A. Fleming, Ohio	
G 5	Robinson, Mary Pauline	July 31, 1907 Washington Co., Ohio	Apr. 30, 1910 Washington Co., Ohio	
G 5	ROBINSON, ELVA V.	Oct. 6, 1892 Washington Co., Ohio	A. Marietta, Ohio	332
	Young, Ott	Feb. 15, 1886 Washington Co., Ohio	A. Marietta, Ohio	
G 4	ROBINSON, GEORGE WINFIELD	Sept. 20, 1865 Washington Co., Ohio	R. D. 1, Fleming, Ohio	331
	Payne, Lucy	Feb. 5, 1870 Washington Co., Ohio	R. D. 1, Fleming, Ohio	
G 5	Robinson, Sylvia Rebecca	Feb. 22, 1895 Washington Co., Ohio	R. D. 1, Vincent, Ohio	332
G 5	Robinson, Chester Raymond	Oct. 15, 1899 Washington Co., Ohio	R. D. 1, Fleming, Ohio	
G 5	Robinson, Gladene May	May 31, 1901 Washington Co., Ohio	R. D. 1, Fleming, Ohio	
G 5	ROBINSON, SYLVIA REBECCA	Feb. 22, 1895 Washington Co., Ohio	R. D. 1, Vincent, Ohio	332
	Woodruff, Abner R.	(?) (?)	R. D. 1, Vincent, Ohio	
G 3	ROBINSON, ALEXANDER	Sept. 24, 1833 Washington Co., Pa.	Sept. 27, 1913 Larue, Ohio	314
	Carter, Sarah Ann	Feb. 25, 1835 Mount Vernon, Ohio	Jan. 6, 1898 Marion Co., Ohio	
G 4	ROBINSON, JAMES WILLIS	Aug. 27, 1859 Marion Co., Ohio	R. D. 1, Box 25, Larue, Ohio	
	Thew, Abbie	Mar. 8, 1860 Marion Co., Ohio	R. D. 1, Box 25, Larue, Ohio	
G 5	Robinson, Anna	Apr. 27, 1885 Larue, Ohio	A. Hepburn, Ohio	332
G 5	Robinson, Jesse Clyde	Oct. 29, 1894 Larue, Ohio	R. D. 1, Box 25, Larue, Ohio	
G 5	ROBINSON, ANNA	Apr. 27, 1885 Larue, Ohio	A. Hepburn, Ohio	332
	Lingo, James, Sr.	Apr. 27, 1881 Hardin Co., Ohio	A. Hepburn, Ohio	

Descendants of G 1 Farabee, Thomas

G 6	Lingo, Pauline	Nov. 27, 1904 Hepburn, Ohio	A. Hepburn, Ohio	
G 6	Lingo, Thela	Jan. 11, 1907 Hepburn, Ohio	A. Hepburn, Ohio	
G 6	Lingo, James, Jr.	Sept. 29, 1908 Hepburn, Ohio	A. Hepburn, Ohio	
G 3	ROBINSON, MARY ANN	May 17, 1836 Washington Co., Pa.	May 27, 1883 Washington Co., Ohio	314
	Martin, David Gray	Aug. 17, 1830 Greene Co., Pa.	Dec. 4, 1904 Marietta, Ohio	
G 4	Martin, Martha Ann	Oct. 20, 1852 Washington Co., Ohio	Sept. 28, 1910 Washington Co., Ohio	333
G 4	Martin, Sarah Elizabeth	Aug. 26, 1855 Washington Co., Ohio	Sept. 26, 1901 Washington Co., Ohio	335
G 4	Martin, Margaret Jane	Aug. 15, 1858 Washington Co., Ohio	629 Pearl St., Marietta, Ohio	335
G 4	Martin, James Willis	Oct. 9, 1861 Washington Co., Ohio	124 S. 5th St., Marietta, Ohio	336
G 4	Martin, Cora Alice	June 3, 1864 Washington Co., Ohio	Apr. 19, 1890 Washington Co., Ohio	337
G 4	Martin, Thomas Robinson	May 20, 1869 Washington Co., Ohio	A. Waverly, Va.	337
G 4	Martin, Francis Parker	(?) Washington Co., Ohio	Died young Washington Co., Ohio	
G 4	MARTIN, MARTHA ANN	Oct. 20, 1852 Washington Co., Ohio	Sept. 28, 1910 Washington Co., Ohio	333
	Porter, Robert Boothby	Jan. 5, 1849 Washington Co., Ohio	R. D. 1, Fleming, Ohio	
G 5	Porter, Henry	Apr. 11, 1875 Washington Co., Ohio	R. D. 4, Marietta, Ohio	334
G 5	Porter, Minnie Bell	Oct. 16, 1876 Washington Co., Ohio	R. D. 3, Waterford, Ohio	334
G 5	Porter, Thomas Worth	Sept. 10, 1878 Washington Co., Ohio	Second St., near depot, Marietta, Ohio	334
G 5	Porter, Leroy	Feb. 14, 1881 Washington Co., Ohio	R. D. 5, Box 112, Marietta, Ohio	334
G 5	Porter, Orillis Ward	Apr. 19, 1883 Washington Co., Ohio	R. D. 4, Marietta, Ohio	334
G 5	Porter, Robert Lawrence	Jan. 5, 1885 Washington Co., Ohio	Box 824 Preston, Okla.	334
G 5	Porter, Jacob William	Mar. 22, 1887 Washington Co., Ohio	A. Sperry, Okla.	334
G 5	Porter, Margaret Jane	Jan. 2, 1890 Washington Co., Ohio	R. D. 4, Marietta, Ohio	
G 5	Porter, Henrietta Ethel	Apr. 30, 1892 Washington Co., Ohio	A. Waterford, Ohio	334
G 5	Porter, Lena Elizabeth	Nov. 28, 1894 Washington Co., Ohio	R. D. 1, Fleming, Ohio	

Descendants of G 1 Farabee, Thomas

G 5	PORTER, HENRY	Apr. 11, 1875 Washington Co., Ohio	R. D. 4, Marietta, Ohio	333
	Smith, Nellie Etta	June 4, 1882 Ohio Co., W. Va.	R. D. 4, Marietta, Ohio	
G 6	Porter, Ruby Lucille	June 4, 1906 Gravel Bank, Ohio	R. D. 4, Marietta, Ohio	
G 6	Porter, Paul Bernard	Dec. 22, 1908 Gravel Bank, Ohio	R. D. 4, Marietta, Ohio	
G 5	PORTER, MINNIE BELL	Oct. 16, 1876 Washington Co., Ohio	R. D. 3, Waterford, Ohio	333
	Payne, George William	Apr. 22, 1879 Ellenboro, W. Va.	R. D. 3, Waterford, Ohio	
G 6	Payne, Mary Hazel	Mar. 13, 1901 Ellenboro, W. Va.	R. D. 3, Waterford, Ohio	
G 6	Payne, Martha Alma	Dec. 26, 1902 Ellenboro, W. Va.	R. D. 3, Waterford, Ohio	
G 6	Payne, Elmer Whitzel	July 30, 1904 Ellenboro, W. Va.	R. D. 3, Waterford, Ohio	
G 6	Payne, Daniel Robert	Jan. 30, 1908 Watertown, Ohio	R. D. 3, Waterford, Ohio	
G 5	PORTER, THOMAS WORTH	Sept. 10, 1878 Washington Co., Ohio	Restaurant near depot, Marietta, Ohio	333
	Drain, Della	Nov. 21, 1877 Gravel Bank, Ohio	Restaurant near depot, Marietta, Ohio	
G 6	Porter, Clayton Drain	Sept. 3, 1904 Gravel Bank, Ohio	Restaurant near depot, Marietta, Ohio	
G 5	PORTER, LEROY	Feb. 14, 1881 Washington Co., Ohio	R. D. 5, Box 112, Marietta, Ohio	333
	Bolyard, Mae	Sept. 14, 1886 Tunnelton, W. Va.	R. D. 5, Box 112, Marietta, Ohio	
G 6	Porter, Viola Virginia	July 13, 1911 Hall, W. Va.	R. D. 5, Box 112, Marietta, Ohio	
G 5	PORTER, ORILLIS WARD	Apr. 19, 1883 Washington Co., Ohio	R. D. 4, Box 59, Marietta, Ohio	333
	Thomas, Henrietta Frances	Jan. 26, 1887 Washington Co., Ohio	R. D. 4, Box 59, Marietta, Ohio	
G 6	Porter, Marion Sloan	Sept. 26, 1906 Washington Co., Ohio	R. D. 4, Box 59, Marietta, Ohio	
G 5	PORTER, ROBERT LAWRENCE	Jan. 5, 1885 Washington Co., Ohio	Box 824, Preston, Okla.	333
	Covey, Mabel Olive	Apr. 8, 1893 Washington Co., Ohio	Box 824, Preston, Okla.	
G 5	PORTER, JACOB WILLIAM	Mar. 22, 1887 Washington Co., Ohio	A. Sperry, Okla.	333
	Smithberger, Lula Wilhelmina	Apr. 22, 1893 Harrietsville, Ohio	A. Sperry, Okla.	
G 5	PORTER, HENRIETTA ETHEL	Apr. 30, 1892 Washington Co., Ohio	A. Waterford, Ohio	333
	Bingham, Kelsey Delton	May 24, 1892 Waterford, Ohio	A. Waterford, Ohio	

Descendants of G 1 Farabee, Thomas

G 4	MARTIN, SARAH ELIZABETH	Aug. 26, 1855 Washington Co., Ohio	Sept. 26, 1901 Washington Co., Ohio	333
	Martin, John Daniel	Aug. 29, 1853 Greene Co., Pa.	R. D. 5, Marietta, Ohio	
G 5	Martin, Nellie May	Dec. 26, 1877 Washington Co., Ohio	R. D. 5, Marietta, Ohio	335
G 5	Martin, Mary Margaret	Aug. 28, 1879 Washington Co., Ohio	R. D. 5, Marietta, Ohio	335
G 5	Martin, Warner Merritt	Aug. 12, 1882 Washington Co., Ohio	R. D. 5, Marietta, Ohio	335
G 5	MARTIN, NELLIE MAY	Dec. 26, 1877 Washington Co., Ohio	R. D. 5, Marietta, Ohio	335
	Davis, George Thomas	Dec. 28, 1870 Washington Co., Ohio	R. D. 5, Marietta, Ohio	
G 6	Davis, Grace Elizabeth	June 10, 1910 Washington Co., Ohio	R. D. 5, Marietta, Ohio	
G 5	MARTIN, MARY MARGARET	Aug. 28, 1879 Washington Co., Ohio	R. D. 5, Marietta, Ohio	335
	Nichols, Charles Adolph	Mar. 5, 1887 Ritchie Co., W. Va.	R. D. 5, Marietta, Ohio	
G 6	Nichols, John Herald	Feb. 12, 1907 Washington Co., Ohio	R. D. 5, Marietta, Ohio	
G 6	Nichols, William Herbert	Feb. 3, 1909 Washington Co., Ohio	R. D. 5, Marietta, Ohio	
G 6	Nichols, Letha Leona	June 18, 1911 Washington Co., Ohio	R. D. 5, Marietta, Ohio	
G 5	MARTIN, WARNER MERRITT	Aug. 12, 1882 Washington Co., Ohio	R. D. 5, Marietta, Ohio	335
	Johnson, Lydia Leota	Dec. 22, 1878 Washington Co., Ohio	R. D. 5, Marietta, Ohio	
G 6	Martin, Edith Elizabeth	June 28, 1907 Washington Co., Ohio	R. D. 5, Marietta, Ohio	
G 6	Martin, Darrell Dean	Jan. 1, 1912 Washington Co., Ohio	R. D. 5, Marietta, Ohio	
G 4	MARTIN, MARGARET JANE	Aug. 15, 1858 Washington Co., Ohio	629 Pearl St., Marietta, Ohio	333
	Foss, William Lyman	Jan. 15, 1855 Morrow Co., Ohio	Apr. 6, 1914 Marietta, Ohio	
G 5	Foss, Louis Warren	Jan. 31, 1879 Washington Co., Ohio	629 Pearl St., Marietta, Ohio	335
G 5	Foss, Willis Clyde	Aug. 18, 1883 Washington Co., Ohio	A. Fleming, Ohio	336
G 5	Foss, Lyle Dean	Nov. 10, 1890 Washington Co., Ohio	629 Pearl St., Marietta, Ohio	336
G 5	FOSS, LOUIS WARREN	Jan. 31, 1879 Washington Co., Ohio	629 Pearl St., Marietta, Ohio	335
	Hudkins, Esther Ethel	Dec. 15, 1882 Marietta, Ohio	629 Pearl St., Marietta, Ohio	
G 6	Foss, Pauline Eloise	May 13, 1906 Marietta, Ohio	629 Pearl St., Marietta, Ohio	

Descendants of G 1 Farabee, Thomas

G 6	Foss, Iver Leon	Oct. 15, 1912 Hagerstown, Md.	629 Pearl St., Marietta, Ohio	
G 5	FOSS, WILLIS CLYDE	Aug. 18, 1883 Washington Co., Ohio	A. Fleming, Ohio	335
	Kirchner, Clara Jane	Mar. 1, 1890 Watertown, Ohio	A. Fleming, Ohio	
G 6	Foss, Mildred Gertrude	Aug. 6, 1909 Marietta, Ohio	A. Fleming, Ohio	
G 6	Foss, Carl Leroy	Feb. 20, 1911 Marietta, Ohio	A. Fleming, Ohio	
G 5	FOSS, LYLE DEAN	Nov. 10, 1890 Washington Co., Ohio	629 Pearl St., Marietta, Ohio	335
	Anderson, Nellie Bertha	Dec. 10, 1895 Marietta, Ohio	629 Pearl St., Marietta, Ohio	
G 6	Foss, Lavona May	June 9, 1913 Marietta, Ohio	629 Pearl St., Marietta, Ohio	
G 4	MARTIN, JAMES WILLIS	Oct. 9, 1861 Watertown, Ohio	125 S. Fifth St., Marietta, Ohio	333
	Johnson, Rowena	Apr. 25, 1870 Washington Co., Ohio	125 S. Fifth St., Marietta, Ohio	
G 5	Martin, James	Oct. 26, 1886 Washington Co., Ohio	Oct. 26, 1886 Washington Co., Ohio	
G 5	Martin, Herman Lawrence	Dec. 17, 1887 Washington Co., Ohio	A. Richardson, W. Va.	336
G 5	Martin, Eugene Everett	Sept. 29, 1889 Washington Co., Ohio	125 S. Fifth St., Marietta, Ohio	
G 5	Martin, Elva May	Aug. 7, 1891 Washington Co., Ohio	323 Oakwood Ave., Marietta, Ohio	336
G 5	Martin, Willis Dayle	June 30, 1894 Washington Co., Ohio	125 S. Fifth St., Marietta, Ohio	
G 5	Martin, Gladys Jewel	Sept. 2, 1896 Washington Co., Ohio	125 S. Fifth St., Marietta, Ohio	
G 5	Martin, Bernice Effie	Dec. 10, 1906 Washington Co., Ohio	125 S. Fifth St., Marietta, Ohio	
G 5	MARTIN, HERMAN LAWRENCE	Dec. 17, 1887 Washington Co., Ohio	A. Richardson, W. Va.	336
	Paires, Dessie Paris	Aug. 8, 1891 Jay, Ohio	A. Richardson, W. Va.	
G 6	Martin, Ralph Donaldson	Mar. 12, 1911 Marietta, Ohio	A. Richardson, W. Va.	
G 5	MARTIN, ELVA MAY	Aug. 7, 1891 Washington Co., Ohio	323 Oakwood Ave., Marietta, Ohio	336
	Cutshaw, Leroy	Aug. 26, 1887 Marietta, Ohio	323 Oakwood Ave., Marietta, Ohio	
G 6	Cutshaw, Ruth Virginia	Oct. 26, 1909 Marietta, Ohio	323 Oakwood Ave., Marietta, Ohio	
G 6	Cutshaw, Evelyn May	Sept. 25, 1911 Marietta, Ohio	323 Oakwood Ave., Marietta, Ohio	

Descendants of G 1 Farabee, Thomas

G 4	MARTIN, CORA ALICE	June 3, 1864 Washington Co., Ohio	Apr. 19, 1890 Washington Co., Ohio	333
	Robertson, Milton	Mar. 26, 1839 Washington Co., Pa.	Nov. 16, 1907 Washington Co., Ohio	
G 5	Robertson, William Lee	Feb. 18, 1886 Washington Co., Ohio	R. D. 5, Marietta, Ohio	337
G 5	Robertson, Thomas Earl	Mar. 21, 1888 Washington Co., Ohio	R. D. 5, Marietta, Ohio	
G 5	ROBERTSON, WILLIAM LEE	Feb. 18, 1886 Washington Co., Ohio	R. D. 5, Marietta, Ohio	337
	Ayre, Elizabeth Primrose	Apr. 19, 1894 Belfast, Ireland	R. D. 5, Marietta, Ohio	
G 6	Robertson, Annie Irene	May 13, 1913 Washington Co., Ohio	R. D. 5, Marietta, Ohio	
G 4	MARTIN, THOMAS ROBINSON	May 20, 1869 Washington Co., Ohio	A. Waverly, Va.	333
	Jennings, Lula	(?) (?)	A. Waverly, Va.	
G 5	Martin, Bettie	(?) 1904 Waverly, Va.	A. Waverly, Va.	
G 5	Martin, Emma	(?) 1910 Waverly, Va.	A. Waverly, Va.	
G 3	ROBINSON, NANCY	(?) Washington Co., Ohio	D. —, Cal.	314
	Ball, James	(?) (?)	D. (?) (?)	
G 4	Ball, Alice	(?) (?)	Died young —, Pa.	
G 4	Ball, Samuel	(?) (?)	A. (?) (?) Cal.	
G 4	Ball, Emma	(?) (?)	A. (?) (?)	
G 4	Ball, Rachel	(?) (?)	A. (?) (?)	
G 4	Ball, Jane	(?) (?)	A. (?) (?)	
G 4	Ball, Henry	(?) (?)	A. (?) (?)	
G 4	Ball, Vesta	(?) (?)	A. (?) (?)	
G 4	Ball, Maud	(?) (?)	Died young (?)	
G 2	FARABEE, MARY	Mar. 17, 1800 Washington Co., Pa.	Mar. 17, 1885 Adaline, W. Va.	297
	Bogue, James	(?) (?)	D. (?) (?)	
G 3	Bogue, (?)	(?) (?)	D. (?) (?)	
G 3	Bogue, Thomas	(?) 1833 (?) Pa.	D. (?) (?)	

Descendants of G 1 Farabee, Thomas

G 2	FARABEE, STACY	Sept. 12, 1802 Bucks Co., Pa.	July 3, 1888 Washington Co., Pa.	297
F 2	Farabee, Cynthia	Mar. 6, 1801 Bucks Co., Pa.	July 14, 1858 Washington Co., Pa.	255
G 3	Farabee, Matilda	Apr. 1, 1824 Washington Co., Pa.	June 3, 1891 Washington, Pa.	338
G 3	Farabee, Samuel Newton	Apr. 6, 1832 Washington Co., Pa.	Aug. 14, 1884 Washington Co., Pa.	338
G 3	Farabee, Benjamin Franklin	(?) 1837 Washington Co., Pa.	Nov. 17, 1884 Claysville, Pa.	339
G 3	Farabee, Phoebe J.	Jan., 1842 Washington Co., Pa.	May 5, 1845 Washington Co., Pa.	
G 3	FARABEE, MATILDA	Apr. 1, 1824 Washington Co., Pa.	June 3, 1891 Washington, Pa.	338
	Leonard, John R.	Oct. 7, 1821 (?)	Oct. 19, 1905 Washington Co., Pa.	
G 4	Leonard, Phoebe J.	Sept. 3, 1847 Washington Co., Pa.	Aug. 31, 1851 Washington Co., Pa.	
G 4	Leonard, Mary E.	Feb. 21, 1850 Washington Co., Pa.	Aug. 19, 1851 Washington Co., Pa.	
G 3	FARABEE, SAMUEL NEWTON	Apr. 6, 1832 Washington Co., Pa.	Aug. 14, 1884 Washington Co., Pa.	338
	Henkins, Susanna	Dec. 15, 1833 Washington Co., Pa.	Dec. 20, 1886 Washington Co., Pa.	
G 4	Farabee, John Wesley	May 22, 1859 Washington Co., Pa.	Feb. 16, 1864 Washington Co., Pa.	
G 4	Farabee, Henry Clinton	Nov. 3, 1862 Washington Co., Pa.	A. (?) Travclng	338
G 4	Farabee, William Curtis	Feb. 7, 1865 Washington Co., Pa.	University Museum, Philadelphia, Pa.	339
G 4	Farabee, Lee Seymour	Apr. 19, 1868 Washington Co., Pa.	Nov. 23, 1891 Washington Co., Pa.	
G 4	Farabee, Chalmer Irvin	June 16, 1870 Washington Co., Pa.	Sept. 28, 1883 Washington Co., Pa.	
G 4	Farabee, Cynthia Elizabeth	Apr. 1, 1874 Washington Co., Pa.	Apr. 23, 1881 Washington Co., Pa.	
G 4	FARABEE, HENRY CLINTON	Nov. 3, 1862 Washington Co., Pa.	A. (?) Travelng	338
	Wallace, Martha E.	(?) Washington Co., Pa.	A. (?) (?), Pa.	
G 5	Farabee, Guy Wallace	May 13, 1886 Washington Co., Pa.	A. (?) (?)	338
G 5	Farabee, Pearl Lenora	July 21, 1889 Washington Co., Pa.	D. (?) 1914 Waynesburg, Pa.	339
G 5	Farabee, Opal Fern	Dec. 5, 1894 Washington Co., Pa.	A. (?) (?)	
G 5	FARABEE, GUY WALLACE	May 13, 1886 Washington Co., Pa.	A. (?) (?), Pa.	338
	Hamilton, Alice Evelyn	(?) (?)	A. (?) (?), Pa.	

Descendants of G 1 Farabee, Thomas

G 5	FARABEE, PEARL LENORA	July 21, 1889 Washington Co., Pa.	D. 1914 Waynesburg, Pa.	338
	Throckmorton, Guy Reese	(?) (?)	A. Waynesburg, Pa.	
G 6	Throckmorton, Geraldine Lenora	(?) 1914 Waynesburg, Pa.	A. Waynesburg, Pa.	
G 4	FARABEE, WILLIAM CURTIS	Feb. 7, 1865 Washington Co., Pa.	University Museum, Philadelphia, Pa.	338
	Holdren, Sylvia Manilla	Sept. 12, 1868 Vinton Co., Ohio	Tracy Hotel, Philadelphia, Pa.	
G 3	FARABEE, BENJAMIN FRANKLIN	(?) 1837 Washington Co., Pa.	Nov. 17, 1884 Claysville, Pa.	338
	Hixenbaugh, Henrietta	May 29, 1842 Piedmont, Mo.	Dec. 11, 1905 Washington, Pa.	
G 4	Farabee, Laura Belle	Feb. 12, 1861 Washington Co., Pa.	Nov. 1, 1901 Washington, Pa.	339
G 4	Farabee, Teresa	Aug. 30, 1862 Washington Co., Pa.	Aug. 12, 1863 Washington Co., Pa.	
G 4	Farabee, John Franklin	June 29, 1864 Old Concord, Pa.	R. D. 5, Claysville, Pa.	341
G 4	Farabee, Elizabeth M.	June 20, 1867 Washington Co., Pa.	Sept. 21, 1867 Washington Co., Pa.	
G 4	Farabee, Mary Ellen	Dec. 10, 1870 Washington Co., Pa.	Feb. 10, 1872 Washington Co., Pa.	
G 4	Farabee, Homer, Sr.	Apr. 9, 1873 Washington Co., Pa.	A. Weiser, Ida.	342
G 4	FARABEE, LAURA BELL	Feb. 12, 1861 Washington Co., Pa.	Nov. 1, 1900 Washington, Pa.	339
	Clark, Simon S.	Sept. 27, 1850 Washington Co., Pa.	July 10, 1888 Washington, Pa.	
G 5	Clark, John Edgar	June 25, 1877 Washington Co., Pa.	Box 247, Barnesville, Ohio	339
G 5	Clark, Robert Franklin	Dec. 13, 1878 Washington Co., Pa.	R. D. 5, Claysville, Pa.	340
G 5	Clark, Mary Ellen	Mar. 29, 1880 Washington Co., Pa.	R. D. 2, Claysville, Pa.	340
G 5	Clark, Oliver Winfield	Mar. 12, 1882 Washington Co., Pa.	Oct. 15, 1883 Washington Co., Pa.	
G 5	Clark, Margaret Myrtle	Mar. 5, 1884 Washington Co., Pa.	R. D. 3, Box 75 Wooster, Ohio	340
G 5	Clark, William Homer	May 14, 1886 Washington Co., Pa.	Mar. 5, 1887 Washington Co., Pa.	
G 5	Clark, Nioma Bell	Jan. 17, 1888 Washington Co., Pa.	316 N. Broadway Barnesville, Ohio	340
G 5	CLARK, JOHN EDGAR	June 25, 1877 Washington Co., Pa.	Box 247, Barnesville, Ohio	339
	McKeag, Rosa W.	July 26, 1882 Washington Co., Pa.	Box 247, Barnesville, Ohio	

Descendants of G 1 Farabee, Thomas

G 5	CLARK, ROBERT FRANKLIN	Dec. 13, 1878 Washington Co., Pa.	R. D. 5, Claysville, Pa.	339
	Earnest, Phoebe Leona	Feb. 12, 1882 Greene Co., Pa.	R. D. 5, Claysville, Pa.	
G 6	Clark, Robert Elmont	Nov. 7, 1901 Washington Co., Pa.	R. D. 5, Claysville, Pa.	
G 6	Clark, Lawrence	Aug. 14, 1903 Washington Co., Pa.	R. D. 5, Claysville, Pa.	
G 6	Clark, Ngola Myrtle	June 7, 1905 Washington Co., Pa.	R. D. 5, Claysville, Pa.	
G 6	Clark, Irene	Jan. 19, 1907 Washington Co., Pa.	R. D. 5, Claysville, Pa.	
G 6	Clark, Eugene	Sept. 9, 1909 Claysville, Pa.	R. D. 5, Claysville, Pa.	
G 6	Clark, Gaylord	Sept. 13, 1911 Claysville, Pa.	R. D. 5, Claysville, Pa.	
G 6	Clark, Dwyile Estella	July 30, 1913 Washington Co., Pa.	R. D. 5, Claysville, Pa.	
G 6	Clark, (?)	Feb., 1915 Washington Co., Pa.	R. D. 5, Claysville, Pa.	
G 5	CLARK, MARY ELLEN	Mar. 29, 1880 Washington Co., Pa.	A. Prosperity, Pa.	339
	Wolfe, John	(?) (?)	A. Prosperity, Pa.	
G 6	Wolfe, Opal Nioma	July 22, 1904 Washington Co., Pa.	A. Prosperity, Pa.	
G 6	Wolfe, Frederick Simon	Aug. 18, 1910 Washington Co., Pa.	A. Prosperity, Pa.	
G 5	CLARK, MARGARET MYRTLE	Mar. 5, 1884 Washington Co., Pa.	R. D. 3, Box 75, Wooster, Ohio	339
	Porter, Clifford Guy	Oct. 9, 1875 Sistersville, W. Va.	D. (?) (?)	
	Carson, John Wesley	Apr. 5, 1858 Washington Co., Pa.	R. D. 3, Box 75, Wooster, Ohio	
G 6	Porter, Clyde Clark	Apr. 29, 1899 Washington Co., Pa.	A. Steubenville, Ohio	
G 6	Porter, Robert Adelbert	Aug. 9, 1900 Washington Co., Pa.	Sept., 1900 Washington Co., Pa.	
G 6	Porter, Helen Irene	Nov. 6, 1902 Washington Co., Pa.	R. D. 3, Box 75, Wooster, Ohio	
G 6	Carson, Mary Bell	Sept. 27, 1908 Washington Co., Pa.	R. D. 3, Box 75, Wooster, Ohio	
G 5	CLARK, NIOMA BELL	Jan. 17, 1888 Washington Co., Pa.	316 N. Broadway, Barnesville, Ohio	339
	Jackson, Fred Snider	May 1, 1886 Fairmont, W. Va.	316 N. Broadway, Barnesville, Ohio	
G 6	Jackson, Laura Frances	Mar. 20, 1906 Fairmont, W. Va.	316 N. Broadway, Barnesville, Ohio	
G 6	Jackson, Jay Edward	Aug. 19, 1907 Fairmont, W. Va.	316 N. Broadway, Barnesville, Ohio	

Descendants of G 1 Farabee, Thomas

G 6	Jackson, Robert Clark	Aug. 23, 1909 Fairmont, W. Va.	June 30, 1910 Fairmont, W. Va.	
G 6	Jackson, Thelma	Mar. 17, 1911 Fairmont, W. Va.	316 N. Broadway, Barnesville, Ohio	
G 6	Jackson, Harriet Amanda	Jan. 6, 1913 Charleroi, Pa.	316 N. Broadway, Barnesville, Ohio	
G 6	Jackson, May	May 27, 1914 Charleroi, Pa.	316 N. Broadway, Barnesville, Ohio	
G 4	FARABEE, JOHN FRANKLIN	June 29, 1864 Old Concord, Pa.	R. D. 5, Claysville, Pa.	339
	Alexander, Sarah	Jan. 22, 1860 Washington Co., Pa.	Dec., 1916 (?), Pa.	
G 5	Farabee, Allison Arthur	Dec. 21, 1881 Washington Co., Pa.	R. D. 1, Claysville, Pa.	341
G 5	Farabee, Wylie	Feb. 7, 1884 Washington Co., Pa.	R. D. 3, Claysville, Pa.	341
G 5	Farabee, Matilda	June 18, 1888 Washington Co., Pa.	R. D. 5, Claysville, Pa.	341
G 5	Farabee, Henrietta	Sept. 8, 1890 Washington Co., Pa.	R. D. 6, Claysville, Pa.	342
G 5	Farabee, Estella	Mar. 19, 1892 Washington Co., Pa.	R. D. 5, Claysville, Pa.	342
G 5	Farabee, Homer, Jr.	Sept. 20, 1894 Washington Co., Pa.	R. D. 5, Claysville, Pa.	
G 5	Farabee, Leonard	Dec. 28, 1897 Washington Co., Pa.	R. D. 5, Claysville, Pa.	
G 5	Farabee, Benjamin	Jan. 11, 1900 Washington Co., Pa.	R. D. 5, Claysville, Pa.	
G 5	FARABEE, ALLISON ARTHUR	Dec. 21, 1881 Washington Co., Pa.	R. D. 1, Claysville, Pa.	341
G 4	Fordyce, Alice Julia Bell	Aug. 6, 1891	R. D. 1, Claysville, Pa.	240
G 5	FARABEE, WYLIE	Feb. 7, 1884 Washington Co., Pa.	R. D. 3, Claysville, Pa.	341
	Clutter, Anna	Sept. 9, 1884 Greene Co., Pa.	R. D. 3, Claysville, Pa.	
G 6	Farabee, Herman	Jan. 19, 1910 Washington Co., Pa.	R. D. 3, Claysville, Pa.	✓
G 6	Farabee, Arthur	June 17, 1911 Washington Co., Pa.	R. D. 3, Claysville, Pa.	
G 6	Farabee, Sarah Margaret	Dec. 15, 1914 Washington Co., Pa.	Aug. 19, 1915 Washington Co., Pa.	
G 5	FARABEE, MATILDA	June 18, 1888 Washington Co., Pa.	R. D. 5, Claysville, Pa.	341
	Ingram, Charles Silas	June 20, 1888 Greene Co., Pa.	R. D. 5, Claysville, Pa.	
G 6	Ingram, Raymond	Mar. 3, 1910 Washington Co., Pa.	R. D. 5, Claysville, Pa.	
G 6	Ingram, Francis	July 9, 1911 Washington Co., Pa.	R. D. 5, Claysville, Pa.	

Descendants of G 1 Farabee, Thomas

G 6	Ingram, Margaret	Dec. 10, 1912 Washington Co., Pa.	R. D. 5, Claysville, Pa.	
G 5	FARABEE, HENRIETTA	Sept. 8, 1890 Washington Co., Pa.	R. D. 6, Claysville, Pa.	341
	Thompson, William	Feb. 15, 1871 Greene Co., Pa.	R. D. 6, Claysville, Pa.	
G 6	Thompson, Neely Wright	Dec. 19, 1912 Claysville, Pa.	R. D. 6, Claysville, Pa.	
G 6	Thompson, Cora Bell	Sept. 1, 1914 Claysville, Pa.	R. D. 6, Claysville, Pa.	
G 5	FARABEE, ESTELLA	Mar. 19, 1892 Washington Co., Pa.	R. D. 1, Claysville, Pa.	341
	Clutter, James Burns	(?) 1889 Greene Co., Pa.	R. D. 1, Claysville, Pa.	
G 4	FARABEE, HOMER, SR.	Apr. 9, 1873 Washington Co., Pa.	A. Weiser, Ida.	339
	Kennedy, Flora B.	(?) (?)	Oct. 2, 1896 Washington Co., Pa.	
	Courtwright, Viola	(?) (?)	A. Weiser, Ida.	
G 5	Farabee, Florence May	Dec. 23, 1902 Washington Co., Pa.	A. Weiser, Ida.	
G 5	Farabee, Grace Caroline	Nov. 17, 1904 Washington Co., Pa.	A. Weiser, Ida.	
D 2	FARABEE, NANCY	Aug. 15, 1808 Bucks Co., Pa.	Oct. 4, 1890 Hamilton, Mo.	297
	Doddridge, Joseph, Sr.	Jan. 21, 1809 Wellsburg, Va.	May 9, 1875 Hamilton, Mo.	
G 3	Doddridge, Sarah Jane	Nov. 16, 1829 Washington, Pa.	Aug. 20, 1837 Washington, Pa.	
G 3	Doddridge, Louisa E.	Nov. 14, 1833 Washington, Pa.	A. Woodburn, Ore.	342
G 3	Doddridge, Minerva	May 1, 1836 Washington, Pa.	Oct. 3, 1836 Washington Co., Pa.	
G 3	Doddridge, Blackstone Philip	Dec. 19, 1846 McArthur, Ohio	R. D. 2, Hamilton, Mo.	342
G 3	DODDRIDGE, LOUISA E.	Nov. 14, 1833 Washington, Pa.	A. Woodburn, Ore.	342
	White, George D.	(?) (?)	July 1, 1887 Woodburn, Ore.	
G 3	DODDRIDGE, BLACK- STONE PHILIP	Dec. 19, 1846 McArthur, Ohio	R. D. 2, Hamilton, Mo.	342
	Winder, Sallie P.	June 29, 1849 (?)	July 15, 1910 Hamilton, Mo.	
G 4	Doddridge, Joseph, Jr.	May 10, 1872 (?)	A. Chicago, Ill.	
G 4	Doddridge, George	Oct. 27, 1874 (?)	A. Hamilton, Mo.	343
G 4	Doddridge, Winder B.	Aug. 22, 1877 (?)	A. (?) (?)	

Descendants of G 1 Farabee, Thomas

G 4	DODDRIDGE, GEORGE	Oct. 27, 1874 (?)	A. Hamilton, Mo.	342
	Hill, Myrtle M.	Oct. 16, 1882 (?)	A. Hamilton, Mo.	
G 5	Doddridge, Joseph W.	(?) (?)	A. Hamilton, Mo.	
G 2	FARABEE, SAMUEL	May 10, 1811 Washington Co., Pa.	Nov. 26, 1873 Hamilton, Mo.	297
	Winget, Pamela	July 2, 1819 Washington Co., Pa.	Dec. 22, 1903 (as Mrs. Wm. McCoy), Hamilton, Mo.	
G 3	Farabee, Harvey	Oct. 7, 1838 Washington Co., Pa.	A. Hamilton, Mo.	343
G 3	Farabee, Sallie Jane	Sept. 6, 1841 Washington Co., Pa.	Dec. 22, 1895 Hamilton, Mo.	343
G 3	Farabee, William Allison	Sept. 14, 1848 Washington Co., Pa.	Aug. 19, 1851 Washington Co., Pa.	
G 3	FARABEE, HARVEY	Oct. 7, 1838 Washington Co., Pa.	A. Hamilton, Mo.	343
	Brownlee, Jane Adeline	Oct. 4, 1845 Washington Co., Pa.	Feb. 25, 1914 Hamilton, Mo.	
G 4	Farabee, Harry C.	July 17, 1869 Hamilton, Mo.	1022 Baltimore St., Kansas City, Mo.	
G 4	Farabee, Flora Estella	Sept. 22, 1870 Hamilton, Mo.	A. Hamilton, Mo.	
G 4	Farabee, Lizzie B.	June 10, 1872 Hamilton, Mo.	A. Hamilton, Mo.	
G 4	Farabee, Benjamin A.	Nov. 1, 1875 Hamilton, Mo.	R. R. Agent, Hamilton, Mo.	343
G 4	Farabee, Sadie Maud	Mar. 4, 1882 Hamilton, Mo.	Jan. 3, 1886 Hamilton, Mo.	
G 4	FARABEE, BENJAMIN A.	Nov. 1, 1875 Hamilton, Mo.	R. R. Agent, Hamilton, Mo.	343
	Howser, Carrie Mae	Dec. 1, 1879 Cameron, Mo.	A. Hamilton, Mo.	
G 3	FARABEE, SALLY JANE	Sept. 6, 1841 Washington Co., Pa.	Dec. 22, 1895 Hamilton, Mo.	343
	Ackley, Parker	Nov. 4, 1837 Greene Co., Pa.	Sept. 17, 1869 Greene Co., Pa.	
	Simpson, Henry	(?) (?)	A. Hamilton, Mo.	
G 4	Ackley, Foster Etheredge	Jan. 7, 1863 Washington Co., P.	318 Junction Bldg., Kansas City, Mo.	343
G 4	ACKLEY, FOSTER ETHEREDGE	Jan. 7, 1863 Washington Co., Pa.	318 Junction Bldg., Kansas City, Mo.	343
	Prichard, Kittie L.	Sept. 17, 1866 Ray Co., Mo.	318 Junction Bldg., Kansas City, Mo.	
G 5	Ackley, Pearl Etheredge	Aug. 12, 1885 Knoxville, Mo.	Feb. 14, 1888 Knoxville, Mo.	

Descendants of G 1 Farabee, Thomas

G 5	ACKLEY, DAISY MAY	Jan. 2, 1888 Knoxville, Mo.	2726 Forest Ave., Kansas City, Mo.	
	Fowler, Carroll C.	May 6, 1886 Chester, Ill.	2726 Forest Ave., Kansas City, Mo.	
G 2	FARABEE, JANE	(?) Washington Co., Pa.	May, 1843 Washington Co., Pa.	297
	Craft, Stephen	(?) 1818 Washington Co., Pa.	Jan. 2, 1863 Helena, Ark.	
G 3	CRAFT, ABIGAIL JANE	May 8, 1843 Washington Co., Pa.	Sept. 10, 1903 Chelsea, Iowa	
	Ryan, John	Mar. 16, 1834 Ireland	A. Chelsea, Iowa	
G 4	Ryan, (?)	(?) Chelsea, Iowa	Died in infancy, Chelsea, Iowa	
G 4	Ryan, (?)	(?) Chelsea, Iowa	Died in infancy, Chelsea, Iowa	
G 4	Ryan, James Ulysses	May 23, 1864 Chelsea, Iowa	A. Chelsea, Iowa	344
G 4	Ryan, William Oliver	Apr. 9, 1866 Chelsea, Iowa	A. Chelsea, Iowa	345
G 4	Ryan George Albert	Apr. 12, 1868 Chelsea, Iowa	A. Chelsea, Iowa	345
G 4	Ryan, Mary Anna	Jan. 17, 1870 Chelsea, Iowa	A. Chelsea, Iowa	345
G 4	Ryan, John Franklin	Dec. 17, 1871 Chelsea, Iowa	D. In Alaska or on the way home	
G 4	Ryan, Bertha Ellen	Apr. 12, 1874 Chelsea, Iowa	A. Belle Plaine, Iowa	345
G 4	Ryan, Charles Sylvester	Jan. 17, 1876 Chelsea, Iowa	Sept. 22, 1876 Chelsea, Iowa	
G 4	Ryan, Jennie Iona	Oct. 12, 1878 Chelsea, Iowa	R. D. 4, Box 34, Brooklyn, Iowa	345
G 4	Ryan, Ernest Arthur	Sept. 29, 1881 Chelsea, Iowa	A. Ideal, S. D.	
G 4	Ryan, Homer Clyde	Mar. 26, 1885 Chelsea, Iowa	(?) 1887 Chelsea, Iowa	
G 4	Ryan, Philip Orie	June 6, 1888 Chelsea, Iowa	A. Chelsea, Iowa	
G 4	RYAN, JAMES ULYSSES	May 23, 1864 Chelsea, Iowa	A. Chelsea, Iowa	344
	Sprague, Ruby E.	(?) (?)	A. Chelsea, Iowa	
G 5	Ryan, Roy Rolland	Dec. 16, 1893 Chelsea, Iowa	A. Chelsea, Iowa	
G 5	Ryan, Homer Clifford	Oct. 31, 1895 Chelsea, Iowa	A. Chelsea, Iowa	
G 5	Ryan, Milo Arleigh	Aug. 28, 1899 Chelsea, Iowa	A. Chelsea, Iowa	
G 5	Ryan, Angeline Jane	Dec. 17, 1901 Chelsea, Iowa	A. Chelsea, Iowa	

Descendants of G 1 Farabee, Thomas

G 5	Ryan, Esther Pauline	July 13, 1909 Chelsea, Iowa	A. Chelsea, Iowa	
G 4	RYAN, WILLIAM OLIVER	Apr. 9, 1866 Chelsea, Iowa	A. Chelsea, Iowa	344
	Brush, Hattie	(?) (?)	A. Chelsea, Iowa	
G 5	Ryan, Jay Oliver	Dec. 18, 1891 Chelsea, Iowa	A. Chelsea, Iowa	
G 5	Ryan, Mary Jane	July 30, 1893 Chelsea, Iowa	A. Chelsea, Iowa	
G 5	Ryan, Willis McKinley	Sept. 9, 1895 Chelsea, Iowa	A. Chelsea, Iowa	
G 5	Ryan, John Amzy	Nov. 2, 1897 Chelsea, Iowa	A. Chelsea, Iowa	
G 5	Ryan, Homer Clyde	July 25, 1905 Chelsea, Iowa	A. Chelsea, Iowa	
G 5	Ryan, Florence Marguerite	Aug. 24, 1908 Chelsea, Iowa	A. Chelsea, Iowa	
G 4	RYAN, GEORGE ALBERT	Apr. 12, 1868 Chelsea, Iowa	A. Chelsea, Iowa	344
	Walker, Mrs. Rosa Jackson	(?) (?)	A. Chelsea, Iowa	
G 5	Ryan, Pearl Marie	May 8, 1909 Chelsea, Iowa	A. Chelsea, Iowa	
G 4	RYAN, MARY ANNA	Jan. 17, 1870 Chelsea, Iowa	A. Chelsea, Iowa	344
	Shaw, Charles M.	(?) (?)	A. Chelsea, Iowa	
G 5	Shaw, Lena Mildred	(?) 1898 Chelsea, Iowa	A. Chelsea, Iowa	
G 4	RYAN, BERTHA ELLEN	Apr. 12, 1874 Chelsea, Iowa	A. Belle Plaine, Iowa	344
	Hoover, Charles J.	(?) (?)	D. 1902 (?)	
	Jensen, Chris H.	(?) (?)	A. Belle Plaine, Iowa	
G 4	RYAN, JENNIE IONA	Oct. 12, 1878 Chelsea, Iowa	R. D. 4, Box 31, Brooklyn, Iowa	344
	Veit, Godfrey	(?) (?)	R. D. 4, Box 34, Brooklyn, Iowa	
G 2	FARABEE, BENJAMIN	(?) 1822 Washington Co., Pa.	Aug. 31, 1903 Washington Co., Pa.	297
	Day, Phoebe	(?) Washington Co., Pa.	(?) 1849 Washington Co., Pa.	
	McKerrihan, Margaret	(?) Washington Co., Pa.	Mar. 10, 1889 Washington Co., Pa.	
	Inlay, Mary	(?) Washington Co., Pa.	Aug. 27, 1903 Washington Co., Pa.	

